



**US Army Corps
of Engineers** ®
New England District
696 Virginia Road
Concord, MA 01742-2751

30-DAY PUBLIC NOTICE

Comment Period Begins: March 10, 2015
Comment Period Ends: April 10, 2015
File Number: NAE-2008-3268
In Reply Refer To: Ms. Diane M. Ray
Phone: (978) 318-8831
E-mail: diane.m.ray@usace.army.mil

The District Engineer has received a permit application to conduct work in waters of the United States as described below.

APPLICANT: Americas Styrenics, LLC – Allyn’s Point Site

ACTIVITY: Perform maintenance dredging from two distinct areas adjacent to the federal navigation channel in the Thames River at Allyn’s Point in Gales Ferry, Connecticut with disposal of the dredged material at the Central Long Island Sound Disposal Site. A detailed description and plans of the activity are attached.

WATERWAY AND LOCATION OF THE PROPOSED WORK

This work is proposed in the Thames River off property located at 1761 Route 12, New London, Connecticut. The site coordinates are: Latitude 41.442557, Longitude -72.086643.

AUTHORITY

Permits are required pursuant to: Section 10 of the Rivers and Harbors Act of 1899, Section 404 of the Clean Water Act and Section 103 of the Marine Protection, Research and Sanctuaries Act.

The decision whether to issue a permit will be based on an evaluation of the probable impact of the proposed activity on the public interest. That decision will reflect the national concern for both protection and utilization of important resources. The benefit which may reasonably accrue from the proposal must be balanced against its reasonably foreseeable detriments. All factors which may be relevant to the proposal will be considered, including the cumulative effects thereof; among those are: conservation, economics, aesthetics, general environmental concerns, wetlands, cultural value, fish and wildlife values, flood hazards, flood plain value, land use, navigation, shoreline erosion and accretion, recreation, water supply and conservation, water quality, energy needs, safety, food production and, in general, the needs and welfare of the people.

The Corps of Engineers is soliciting comments from the public; Federal, state, and local agencies and officials; Indian Tribes; and other interested parties in order to consider and evaluate the impacts of this proposed activity. Any comments received will be considered by the Corps of Engineers to determine whether to issue, modify, condition or deny a permit for this proposal. To make this decision, comments are used to assess impacts on endangered species, historic properties, water quality, general environmental effects, and the other public interest factors listed above. Comments are used in the preparation of an Environmental Assessment and/or an Environmental Impact Statement pursuant to the National Environmental Policy Act. Comments are also used to determine the need for a public hearing and to determine the overall public interest of the proposed activity.

CENAE-R
FILE NO. NAE-2008-3268

Where the activity involves the discharge of dredged or fill material into waters of the United States or the transportation of dredged material for the purpose of disposing it in ocean waters, the evaluation of the impact of the activity in the public interest will also include application of the guidelines promulgated by the Administrator, U.S Environmental Protection Agency, under authority of Section 404(b) of the Clean Water Act, and/or Section 103 of the Marine Protection Research and Sanctuaries Act of 1972 as amended.

ESSENTIAL FISH HABITAT

The Magnuson-Stevens Fishery Conservation and Management Act, as amended by the Sustainable Fisheries Act of 1996 (Public Law 104-267), requires all federal agencies to consult with the National Marine Fisheries Service on all actions, or proposed actions, permitted, funded, or undertaken by the agency, that may adversely affect Essential Fish Habitat (EFH).

The dredging portion of this project will impact approximately 324,000 s.f. of Essential Fish Habitat (EFH) for the attached list of species and their life stages. Habitat at this site can be described as silt, sand and gravel. Loss of this habitat may adversely affect any of the species on the attached list. However the District Engineer has made a preliminary determination that the site-specific adverse effect will not be substantial. Further consultation with the National Marine Fisheries Service regarding EFH conservation recommendations is being conducted and will be concluded prior to the final decision.

The dredged material disposal is proposed for Central Long Island Sound Disposal Site (CLIS). CLIS is an open water disposal sites, which provide Essential Fish Habitat for the attached list of species and their life stages. Habitat at CLIS can be described as sand and silt. Loss of this habitat may adversely affect any of the species listed on the attached sheets. However, the District Engineer has made a preliminary determination that the site-specific adverse effect will not be substantial. Further consultation with the National Marine Fisheries Service regarding EFH conservation recommendations is being conducted and will be concluded prior to the final decision.

NATIONAL HISTORIC PRESERVATION ACT

Based on his initial review, the District Engineer has determined that little likelihood exists for the proposed work to impinge upon properties with cultural or Native American significance, or listed in, or eligible for listing in, the National Register of Historic Places. Therefore, no further consideration of the requirements of Section 106 of the National Historic Preservation Act of 1966, as amended, is necessary. This determination is based upon one or more of the following:

- a. The permit area has been extensively modified by previous work.
- b. The permit area has been recently created.
- c. The proposed activity is of limited nature and scope.
- d. Review of the latest published version of the National Register shows that no presence of registered properties listed as being eligible for inclusion therein are in the permit area or general vicinity.
- e. Coordination with the State Historic Preservation Officer and/or Tribal Historic Preservation Officer(s)

ENDANGERED SPECIES CONSULTATION

The New England District, Army Corps of Engineers has reviewed the list of species protected under the Endangered Species Act of 1973, as amended, which might occur at the project site. It is our preliminary determination that the proposed activity for which authorization is being sought is designed, situated or will be operated/used in such a manner that it is not likely to adversely affect any Federally listed endangered or threatened species or their designated critical habitat. We will be conducting informal coordination with National Marine Fisheries Service.

The States of Connecticut, Maine, Massachusetts, New Hampshire, Rhode Island and New York have approved **Coastal Zone Management Programs**. Where applicable the applicant states that any proposed activity will comply with and will be conducted in a manner that is consistent with the approved Coastal Zone Management Program. By this Public Notice, we are requesting the State concurrence or objection to the applicant's consistency statement.

The following authorizations have been obtained:

- (X) Permit, License or Assent from State.
- (X) Water Quality Certification in accordance with Section 401 of the Clean Water Act.

In order to properly evaluate the proposal, we are seeking public comment. Anyone wishing to comment is encouraged to do so. **Comments should be submitted in writing by the above date.** If you have any questions, please contact Ms. Diane M. Ray at 978-318-8831, (800) 343-4789 or (800) 362-4367, if calling from within Massachusetts.

Any person may request, in writing, within the comment period specified in this notice, that a public hearing be held to consider the application. Requests for a public hearing shall specifically state the reasons for holding a public hearing. The Corps holds public hearings for the purpose of obtaining public comments when that is the best means for understanding a wide variety of concerns from a diverse segment of the public.

The initial determinations made herein will be reviewed in light of facts submitted in response to this notice. All comments will be considered a matter of public record. Copies of letters of objection will be forwarded to the applicant who will normally be requested to contact objectors directly in an effort to reach an understanding.

THIS NOTICE IS NOT AN AUTHORIZATION TO DO ANY WORK.

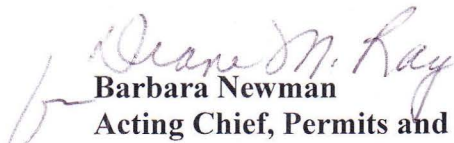
Barbara Newman
Acting Chief, Permits and Enforcement Branch
Regulatory Division

If you would prefer not to continue receiving Public Notices by email, please contact Ms. Tina Chaisson at (978) 318-8058 or e-mail her at bettina.m.chaisson@usace.army.mil. You may also check here () and return this portion of the Public Notice to: Bettina Chaisson, Regulatory Division, U.S. Army Corps of Engineers,

CENAE-R
FILE NO. NAE-2008-3268

696 Virginia Road, Concord, MA 01742-2751.

NAME: _____
ADDRESS: _____
PHONE: _____

PROPOSED WORK AND PURPOSE:

The proposal includes work as described on the attached plans entitled, "XXXXXX" and "Central Long Island Sound Disposal Site", each on one sheet, not dated.

The proposed work involves maintenance dredging two distinct areas, one area is an approximately 100,000 square foot berthing area with dredge depths to -23' mean low water and the other area is an approximately 224,000 square foot turning area with dredge depths to -25' mean low water. A total of approximately 100,000 c.y. of material will be dredged mechanically and disposed of at the Central Long Island Sound Disposal Site. The purpose of the proposed dredging is to remove sediment that has accumulated in the ship berthing area along an existing pier and within the turning basin used for egress by vessels leaving the pier. The pier is used for the off-loading of liquid styrene by ships.

Dredged Material Disposal Mitigation Discussion:

The alternatives considered in the dredged material disposal analysis fall into four general categories: beneficial use, upland disposal, confined disposal, and open-water disposal. The feasibility of disposal alternatives was analyzed relative to the physical and chemical quality of the dredged material, the volume of material to be dredged, the availability of suitable disposal and beneficial use sites, and the cost of disposal.

Based on the characteristics of the dredged material, the lack of suitable alternate disposal or beneficial use sites and costs, the most feasible, practical, cost-effective and environmentally acceptable alternative for the disposal of dredged materials from the proposed dredging is disposal at the requested disposal site.

The dredged material has undergone physical, chemical, and biological testing and has satisfied the criteria for ocean disposal of dredged material as specified in part 227 of the Ocean Dumping Act regulations. It is our preliminary determination that the material is acceptable for disposal at this disposal site.

Any permit issued for this project will include special conditions requiring scows to come to a complete stop when disposing of the material at the disposal site. There will also be a time of year restriction included as a special condition which prohibits dredging during ecologically sensitive times of years.

Central Long Island Sound Disposal Site

The Central Long Island Sound Disposal Site is frequently used for disposal of bottom sediments from various harbors along the eastern New York, northern Long Island, and central and western Connecticut coasts. An average of approximately 400,000 cubic yards of suitable sediments (suitability determined through case-by-case analyses) has been deposited at this site annually. The site has been monitored through the Corps' Disposal Area Monitoring System (DAMOS) program. DAMOS studies show that the site is a low energy environment such that sediment deposited at this location will remain within the site's boundaries. Levels of metals and organics in the sediments within the disposal site are generally above background levels, indicative of the industrial nature of the areas dredged that utilize the site. Areas outside the disposal site have not been found to be affected by sediment deposited within the site

MAINTENANCE DREDGING

for
AMERICAS STYRENICS LLC, ALLYN'S POINT PLANT
 GALES FERRY, CONNECTICUT
 Map 61, Block 2120, Lot 1761

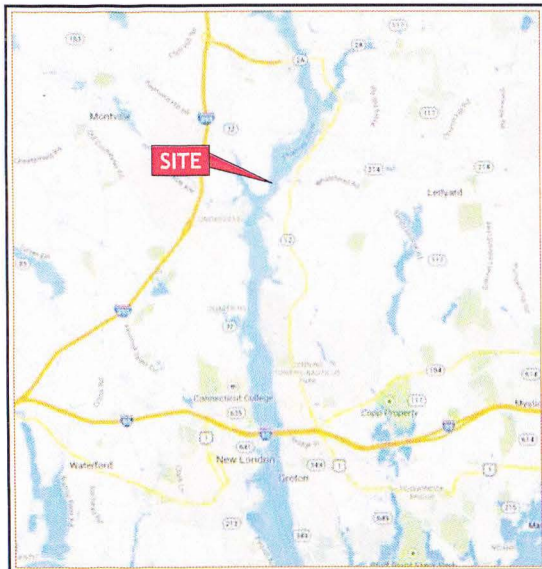

SITE VICINITY MAP

INDEX OF DRAWINGS		
SHEET	DRAWING	TITLE
1	G-01	TITLE, INDEX OF DRAWINGS, LOCATION AND VICINITY MAPS
2	G-02	LEGEND, ABBREVIATIONS, AND NOTES
3	C-01	OVERALL SITE PLAN (ALLYN'S POINT PLANT)
4	C-02	GENERAL SITE PLAN (SHIP BERTH AND TURNING BASIN)
5	C-03	DREDGING SECTIONS - 1
6	C-04	DREDGING SECTIONS - 2
7	C-05	DREDGING SECTIONS - 3
8	C-06	DREDGING SECTIONS - 4
9	C-07	DREDGING SECTIONS - 5
10	C-08	DREDGING SECTIONS - 6



SITE LOCATION MAP



**PERMIT SUBMISSION
 NOT FOR CONSTRUCTION
 THIS DRAWING IS HALF SIZE**



DSGN	JBR
DR	TTA
CHK	GJC
APVD	JBR

NO.	DATE	REVISIONS	BY	APVD

BAR IS ONE INCH ON ORIGINAL DRAWING.
 0 1"
 IF NOT ONE INCH ON THIS SHEET, ADJUST SCALES ACCORDINGLY



MAINTENANCE DREDGING
 AMERICAS STYRENICS LLC
 ALLYN'S POINT PLANT
 GALES FERRY, CT

**TITLE, INDEX OF DRAWINGS,
 LOCATION AND VICINITY MAPS**

SHEET	1 OF 10
DWG No.	G-01
DATE	FEB 2015
PROJ No.	13103.02

CIVIL LEGEND

EXISTING	PROPOSED	DESCRIPTION
		ROADWAY
		FENCE
		GUARDRAIL
		RAILROAD TRACKS
		FEDERAL CHANNEL/BERTH LIMITS
		COASTAL JURISDICTION LINE
		MEAN HIGH WATER
		MEAN LOW WATER
		TOWN LINE
		PROPERTY LINE
		WOOD OR BRUSH LINE
		FIXED BOOM
		FIRE PROTECTION WATERLINE
		ELECTRICAL LINE
		STYRENE PRODUCT LINE
		CONTOUR LINE
		LIGHT POLE
		POST INDICATOR VALVE
		HYDRANT
		SPOT ELEVATION
		CATCH BASIN, STORMWATER INLET
		DRAIN MANHOLE
		EBB/FLOOD
		VIBROCURE SAMPLE (OSI FOR RTG, 2002/2014)
		SOIL BORING (AMERICAN DRILLING CO. FOR C.E. MAGUIRE, 1973)
		SOIL BORING (CLARENCE WELTS ASSOC., INC., 1988)
		SOIL BORING (GUILD DRILLING CO. INC., 1998)
		SOIL BORING (GUILD DRILLING CO. INC., 2001)
		TEST PIT (R.P. IANNUCCILLO & SONS FOR PARE, 2001)
		HAND PIT/HAND AUGER (PARE, 2001)
		SOIL BORING (GUILD DRILLING CO. INC., FOR RTG, 2002)
		TEST PIT (AZ CONSTRUCTION FOR RTG, 2002)

EXISTING	PROPOSED	DESCRIPTION
		STATIONING
		PROJECT BENCHMARK
		WATER SURFACE
		ROCK OUTCROPPING

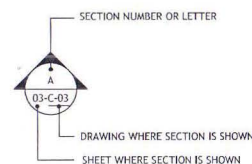

SECTION / DETAIL

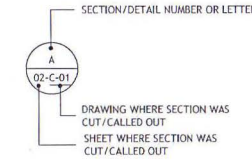

DETAIL AND SECTION DESIGNATION

ABBREVIATIONS

C.JL	COASTAL JURISDICTION LINE
DIA.	DIAMETER
EL.	ELEVATION
E.O.P.	EDGE OF PIER
EXIST	EXISTING
FT	FEET
LF	LINEAR FEET
MAX.	MAXIMUM
MIN.	MINIMUM
MHW	MEAN HIGH WATER
MLW	MEAN LOW WATER
NTS	NOT TO SCALE
TYP.	TYPICAL

GENERAL NOTES

1. THE SITE IS LOCATED IN THE THAMES RIVER IN GALES FERRY, CT.
2. THE CONTRACTOR IS REFERRED TO MR. DAVID GEORGE/AMERICAS STYRENICS, LLC, FOR CONTRACTUAL, SCHEDULE, INSURANCE, BONDING, AND PAYMENT REQUIREMENTS (TELEPHONE: 225-331-3236). THE CONTRACTOR IS REFERRED TO MS. SHAUNA LAKE/AMERICAS STYRENICS, LLC, ALLYNS POINT PLANT, FOR PERMITTING AND HEALTH & SAFETY REQUIREMENTS (TELEPHONE: 860-440-7862). FOR TECHNICAL QUESTIONS ON THESE DRAWINGS, THE CONTRACTOR IS REFERRED TO MR. JIM RUSSELL/RTG (TELEPHONE: 401-438-3100).
3. ALL PERSONNEL WORKING ON-SITE SHALL ATTEND AMERICAS STYRENICS, LLC, ALLYNS POINT PLANT INDOCTRINATION/SAFETY TRAINING PRIOR TO BEGINNING WORK ON THIS PROJECT.
4. THE CONTRACTOR SHALL BE SOLELY AND COMPLETELY RESPONSIBLE FOR THE CONDITIONS OF THE JOB SITE, INCLUDING THE SAFETY OF ALL PERSONS AND PROPERTY DURING THE PERFORMANCE OF THE WORK. SAFETY PROVISIONS SHALL COMPLY WITH OSHA, AMERICAS STYRENICS, LLC, AND OTHER FEDERAL, STATE, AND LOCAL LAWS AND REGULATIONS. THESE REQUIREMENTS SHALL APPLY CONTINUOUSLY AND NOT BE LIMITED TO NORMAL WORKING HOURS.

LAYOUT

1. THE HORIZONTAL CONTROL DATUM FOR THIS PROJECT HAS BEEN ADJUSTED TO THE CONNECTICUT STATE PLANE COORDINATE SYSTEM, NAD83 TO SUB 1-METER ACCURACY. POINTS ST-1 AND ST-2 ARE PK NAILS THAT WERE SET IN THE EXISTING TIMBER PIER BY PARE ENGINEERING CORPORATION (PARE) ON NOVEMBER 13, 1998. HORIZONTAL CONTROL POINT ST-3 IS A PK NAIL SET IN THE PAVED ACCESS ROAD AND HORIZONTAL CONTROL POINT ST-4 IS A PK NAIL SET ALONG THE RAILROAD TRACKS IN A TIMBER RAIL. PARE SET THESE POINTS ON OCTOBER 10, 2001.
2. THE HORIZONTAL CONTROL DATUM FOR THIS PROJECT IS MLW. PROJECT BENCHMARK DH-6: DRILL HOLE IN A CONCRETE CURB AT THE 'AN' OFF-LOADING STATION, ELEVATION = 7.97 FEET. PROJECT BENCHMARK DH-7: DRILL HOLE IN A CONCRETE FENCE POST BASE, ELEVATION = 6.78 FEET.
3. THE CONTRACTOR SHALL BE RESPONSIBLE FOR PERFORMING ALL LAYOUT WORK FROM THE CONTROL MONUMENTATION PROVIDED (TABLE 1).

FLOOD ZONE

1. THE PROPOSED WORK IS WITHIN FEMA FLOOD ZONE A, 100-YR FLOOD ELEVATION = 12 FT. NAVD 88 ACCORDING TO FIRMA MAP COMMUNITY NUMBER 090157, REVISED 2011. THE THAMES RIVER IS TIDAL AND ITS ELEVATION IS AFFECTED BY STORM PRECIPITATION, SNOW MELT, AND OTHER FACTORS. ITS ELEVATION IS EXPECTED TO VARY DURING THE PERFORMANCE OF THIS WORK.

AVAILABLE SUBSURFACE INFORMATION

1. GEOTECHNICAL INFORMATION, AS INCLUDED AND LOCATED ON THESE DRAWINGS, WAS OBTAINED FROM SOIL BORINGS AND TEST PITS COMPLETED BY THE DOW CHEMICAL COMPANY, ALLYNS POINT PLANT, BETWEEN ABOUT JUNE 1973 AND NOVEMBER 2002 AND BY AMERICAS STYRENICS, LLC, ALLYNS POINT PLANT IN 2014 FOR USE IN THE COLLECTION OF GENERAL SITE INFORMATION RELATIVE TO SUBSURFACE CONDITIONS. THIS INFORMATION IS INCLUDED AS PART OF THE CONTRACT DOCUMENTS.
2. IT IS INTENDED THAT THE SUBSURFACE INFORMATION PROVIDED IN THE CONTRACT DOCUMENTS BE USED ONLY AS AN INDICATION OF POSSIBLE SUBSURFACE CONDITIONS, AND THAT UPON THE CONTRACTOR'S REVIEW, FURTHER SUBSURFACE EXPLORATIONS MAY BE WARRANTED. SUCH EXPLORATIONS SHALL BE PERFORMED AT THE CONTRACTOR'S EXPENSE.
3. THE CONTRACTOR SHALL USE THE INFORMATION PROVIDED IN THE CONTRACT DOCUMENTS AT ITS OWN RISK AND SHALL COMPLETELY HOLD HARMLESS AMERICAS STYRENICS, LLC, ALLYNS POINT PLANT AND RTG FROM ALL CONSEQUENCES AND/OR FAULT ARISING FROM ITS USE.

POINT ID	NORTHING	EASTING	ELEVATION (FT. MLW)
DH-6	723057.8035	1182607.2630	7.97
DH-7	722984.7465	1182544.5825	6.78

**PERMIT SUBMISSION
NOT FOR CONSTRUCTION
THIS DRAWING IS HALF SIZE**

RT Group, Inc.
Engineered from the Ground Up!SM
70 Romano Vineyard Way, Suite 134
North Kingstown, Rhode Island 02882
T 401 438 3100 F 401 294 9806
DAM SAFETY, WATERBODIES, CONSTRUCTION ENGINEERING, GEOTECHNICAL,
COASTAL/ENVIRONMENTAL, STRUCTURAL, CIVIL

DSGN	JBR
DR	TTA
CHK	GJC
APVD	JBR

REVISIONS	BY	DATE
	APVD	

BAR IS ONE INCH ON ORIGINAL DRAWING.
B. IF NOT ONE INCH ON THIS SHEET, ADJUST SCALES ACCORDINGLY

AmSty
MAINTENANCE DREDGING
AMERICAS STYRENICS LLC
ALLYNS POINT PLANT
GALES FERRY, CT

**LEGEND, ABBREVIATIONS,
AND NOTES**

SHEET	2 OF 10
DWG No.	G-02
DATE	FEB 2015
PROJ No.	13103.02

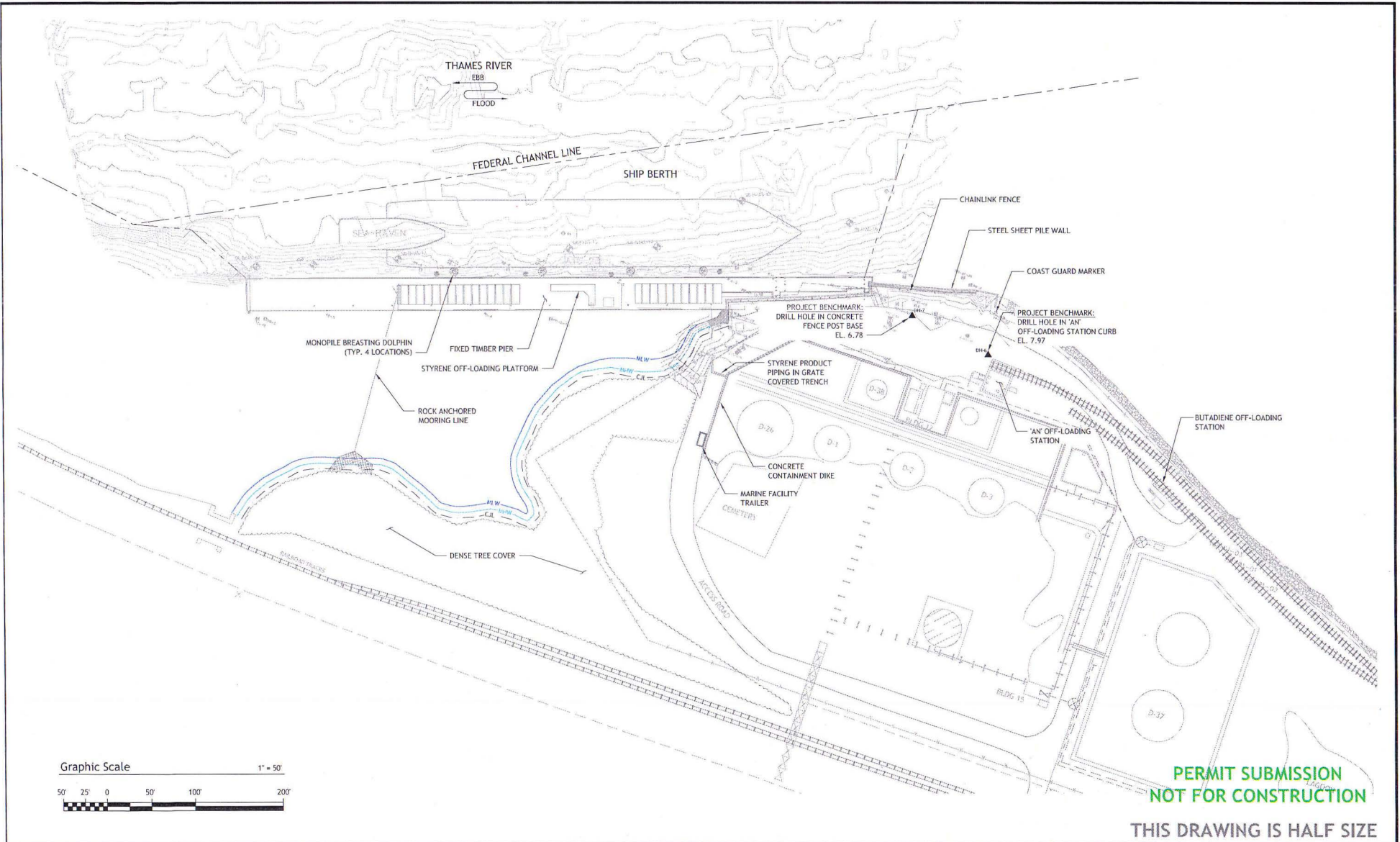

PERMIT SUBMISSION
NOT FOR CONSTRUCTION

THIS DRAWING IS HALF SIZE

rtg RT Group, Inc.
 Engineered from the Ground Up!SM
 70 Romano Vineyard Way, Suite 134
 North Kingstown, Rhode Island 02882
 T 401 438 3100 F 401 294 9806
DATA SAFETY - MAINTENANCE - CONSTRUCTION - ENGINEERING - GEOTECHNICAL - ENVIRONMENTAL - SURVEILLANCE - CIVIL

DSGN	JBR								
DR	TTA								
CHK	GJC								
APVD	JBR	No.	DATE						
				REVISIONS				BY	APVD

BAR IS ONE INCH ON ORIGINAL DRAWING.
 0 1"
 IF NOT ONE INCH ON THIS SHEET, ADJUST SCALES ACCORDINGLY

AmSty
 MAINTENANCE DREDGING
 AMERICAS STYRENICS LLC
 ALLYN'S POINT PLANT
 GALES FERRY, CT

**OVERALL SITE PLAN
(ALLYN'S POINT PLANT)**

SHEET	3 OF 10
DWG No.	C-01
DATE	FEB 2015
PROJ No.	13103.02

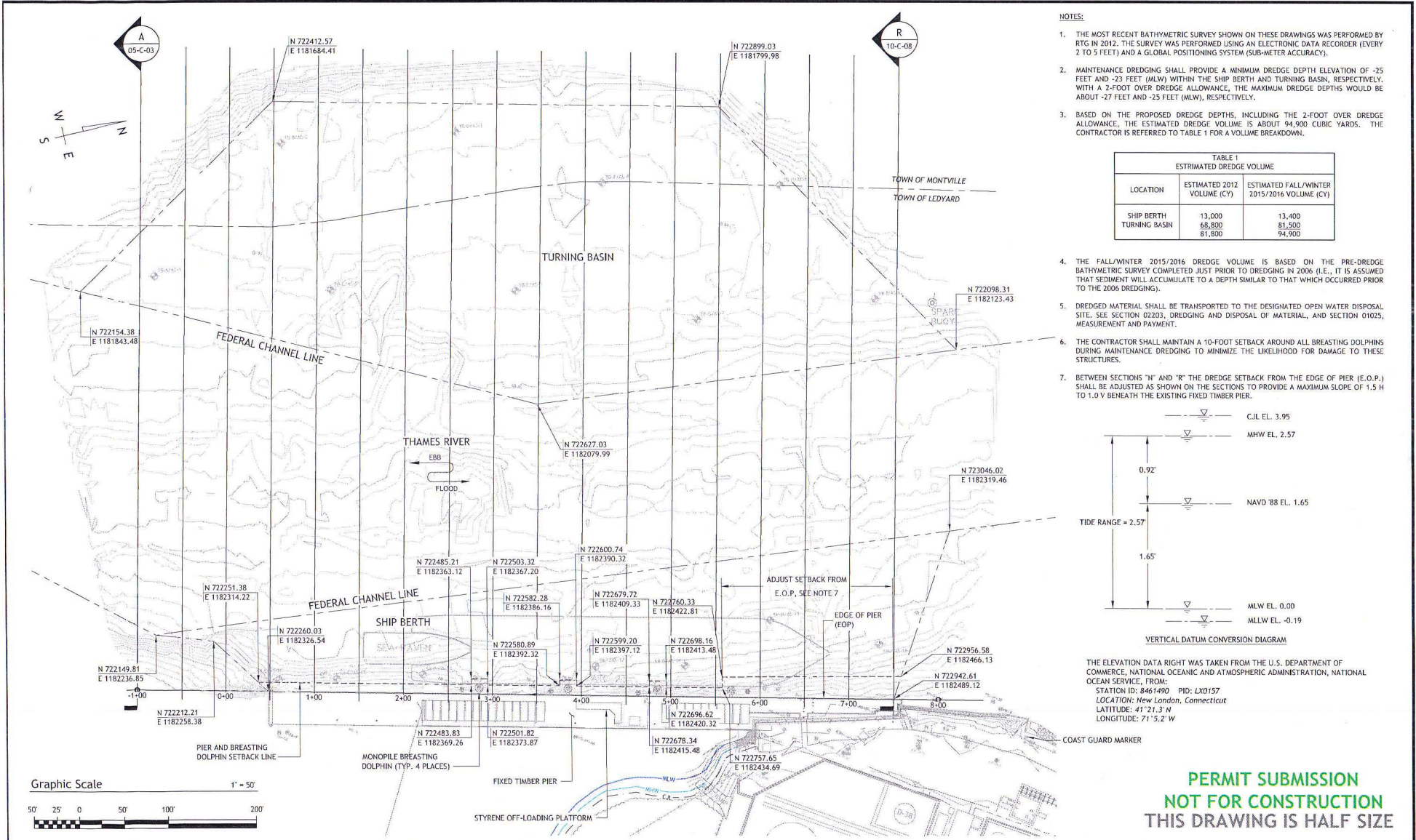

- NOTES:**
- THE MOST RECENT BATHYMETRIC SURVEY SHOWN ON THESE DRAWINGS WAS PERFORMED BY RTG IN 2012. THE SURVEY WAS PERFORMED USING AN ELECTRONIC DATA RECORDER (EVERY 2 TO 5 FEET) AND A GLOBAL POSITIONING SYSTEM (SUB-METER ACCURACY).
 - MAINTENANCE DREDGING SHALL PROVIDE A MINIMUM DREDGE DEPTH ELEVATION OF -25 FEET AND -23 FEET (MLW) WITHIN THE SHIP BERTH AND TURNING BASIN, RESPECTIVELY. WITH A 2-FOOT OVER DREDGE ALLOWANCE, THE MAXIMUM DREDGE DEPTHS WOULD BE ABOUT -27 FEET AND -25 FEET (MLW), RESPECTIVELY.
 - BASED ON THE PROPOSED DREDGE DEPTHS, INCLUDING THE 2-FOOT OVER DREDGE ALLOWANCE, THE ESTIMATED DREDGE VOLUME IS ABOUT 94,900 CUBIC YARDS. THE CONTRACTOR IS REFERRED TO TABLE 1 FOR A VOLUME BREAKDOWN.

LOCATION	ESTIMATED 2012 VOLUME (CY)	ESTIMATED FALL/WINTER 2015/2016 VOLUME (CY)
SHIP BERTH	13,000	13,400
TURNING BASIN	68,800	81,500
	81,800	94,900

- THE FALL/WINTER 2015/2016 DREDGE VOLUME IS BASED ON THE PRE-DREDGE BATHYMETRIC SURVEY COMPLETED JUST PRIOR TO DREDGING IN 2006 (I.E., IT IS ASSUMED THAT SEDIMENT WILL ACCUMULATE TO A DEPTH SIMILAR TO THAT WHICH OCCURRED PRIOR TO THE 2006 DREDGING).
- DREDGED MATERIAL SHALL BE TRANSPORTED TO THE DESIGNATED OPEN WATER DISPOSAL SITE. SEE SECTION 02203, DREDGING AND DISPOSAL OF MATERIAL, AND SECTION 01025, MEASUREMENT AND PAYMENT.
- THE CONTRACTOR SHALL MAINTAIN A 10-FOOT SETBACK AROUND ALL BREASTING DOLPHINS DURING MAINTENANCE DREDGING TO MINIMIZE THE LIKELIHOOD FOR DAMAGE TO THESE STRUCTURES.
- BETWEEN SECTIONS "N" AND "R" THE DREDGE SETBACK FROM THE EDGE OF PIER (E.O.P.) SHALL BE ADJUSTED AS SHOWN ON THE SECTIONS TO PROVIDE A MAXIMUM SLOPE OF 1.5 H TO 1.0 V BENEATH THE EXISTING FIXED TIMBER PIER.

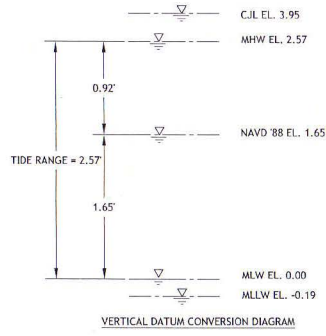

THE ELEVATION DATA RIGHT WAS TAKEN FROM THE U.S. DEPARTMENT OF COMMERCE, NATIONAL OCEANIC AND ATMOSPHERIC ADMINISTRATION, NATIONAL OCEAN SERVICE, FROM:
 STATION ID: 8461490 PID: LX0157
 LOCATION: New London, Connecticut
 LATITUDE: 41° 21.3' N
 LONGITUDE: 71° 5.2' W

**PERMIT SUBMISSION
 NOT FOR CONSTRUCTION
 THIS DRAWING IS HALF SIZE**

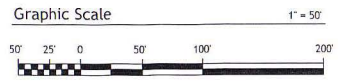

rtg RT Group, Inc.
 Engineered from the Ground Up™
 70 Romano Vineyard Way, Suite 134
 North Kingstown, Rhode Island 02852
 T 401 435 3100 F 401 294 9806
DATA SOURCES: NATIONAL OCEANIC AND ATMOSPHERIC ADMINISTRATION, NATIONAL OCEAN SERVICE, NATIONAL OCEAN SERVICE, FROM: STATION ID: 8461490 PID: LX0157 LOCATION: New London, Connecticut LATITUDE: 41° 21.3' N LONGITUDE: 71° 5.2' W

DSGN	JBR
DR	TTA
CHK	G.J.C.
APVD	JBR

JBR No.	DATE	REVISIONS	BY	APVD

BAR IS ONE INCH ON ORIGINAL DRAWING.
 IF NOT ONE INCH ON THIS SHEET, ADJUST SCALES ACCORDINGLY.

AmSty MAINTENANCE DREDGING
 AMERICAS STYRENS LLC
 ALLYN'S POINT PLANT
 GALES FERRY, CT

**GENERAL SITE PLAN
 (SHIP BERTH AND TURNING BASIN)**

SHEET	4 OF 10
DWG No.	C-02
DATE	FEB 2015
PROJ No.	13103.02

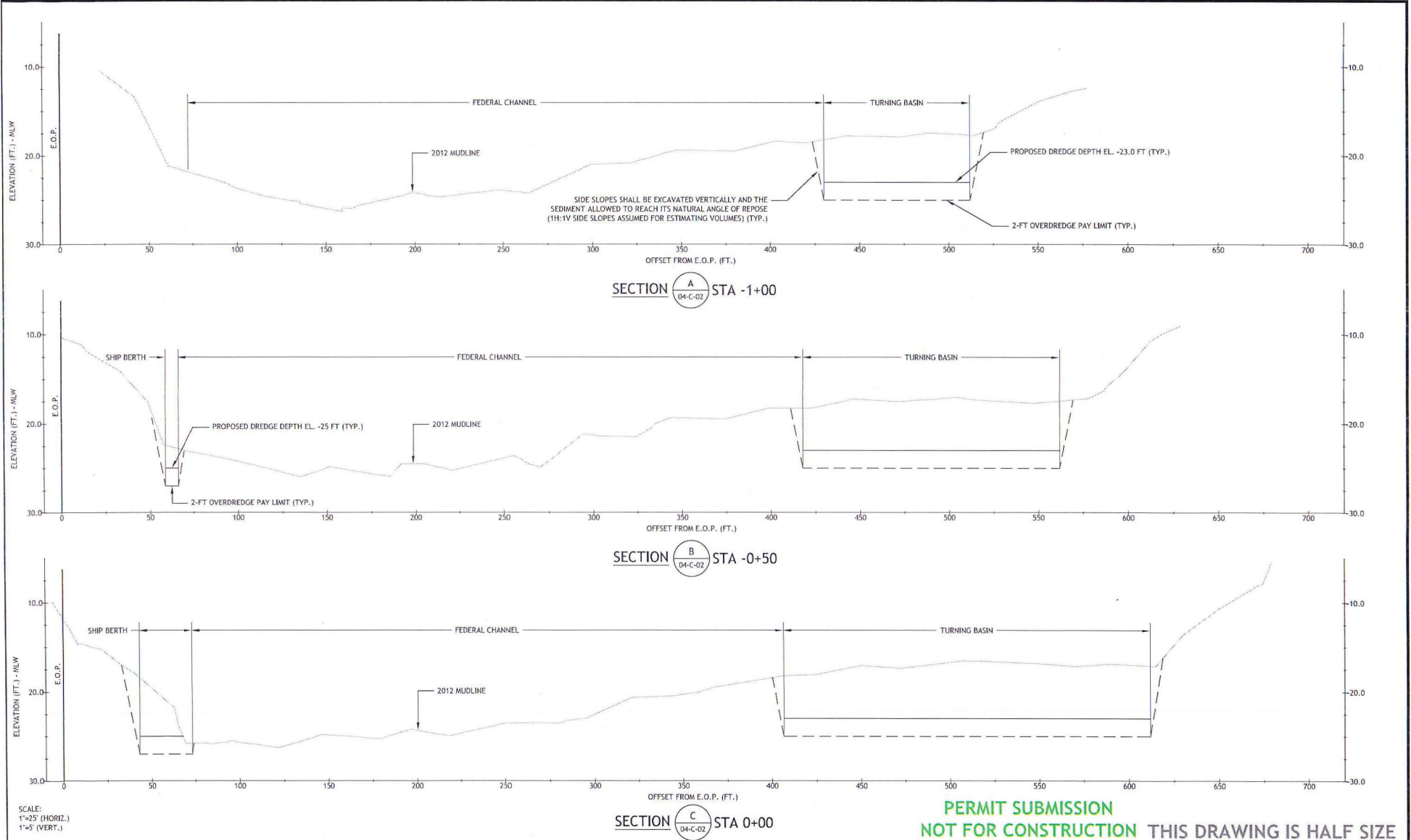

**PERMIT SUBMISSION
NOT FOR CONSTRUCTION THIS DRAWING IS HALF SIZE**

SCALE:
1"=25' (HORIZ.)
1"=5' (VERT.)

RT Group, Inc.
Engineered from the Ground Up™
70 Romano Vineyard Way, Suite 134
North Kingstown, Rhode Island 02882
T 401-435-3100 F 401-294-9900

DSGN	JBR
DR	TTA
CHK	GJC
APVD	JBR

No.	DATE	REVISIONS	BY	APVD
-----	------	-----------	----	------

BAR IS ONE INCH ON ORIGINAL DRAWING.
0 1'
IF NOT ONE INCH ON THIS SHEET, ADJUST SCALES ACCORDINGLY.



MAINTENANCE DREDGING
AMERICAS STYRENICS LLC
ALLYN'S POINT PLANT
GALES FERRY, CT

DREDGING SECTIONS - 1

SHEET	5 OF 10
DWG No.	C-03
DATE	FEB 2015
PROJ No.	13103.02

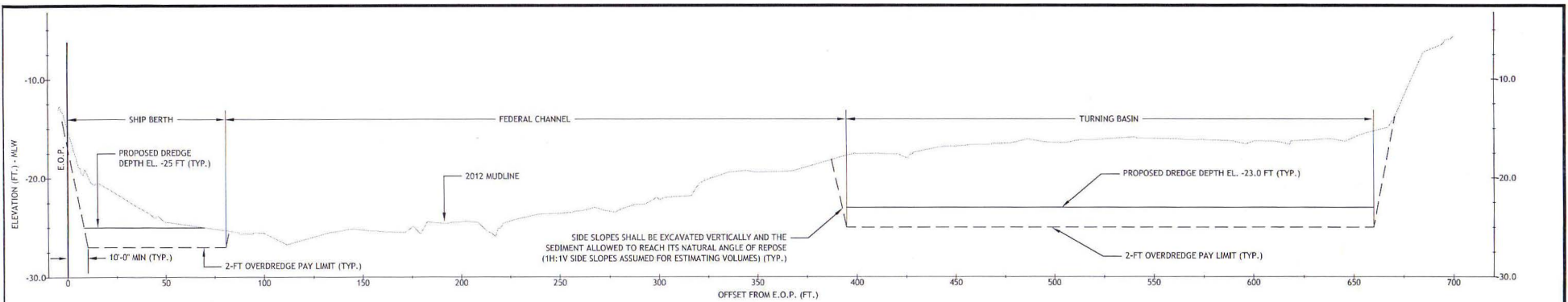

SECTION $\frac{D}{04-C-02}$ STA 0+50

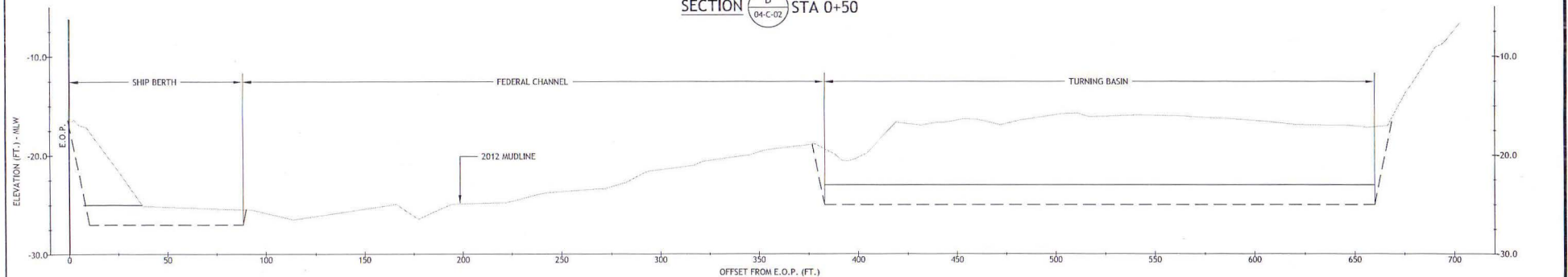

SECTION $\frac{E}{04-C-02}$ STA 1+00

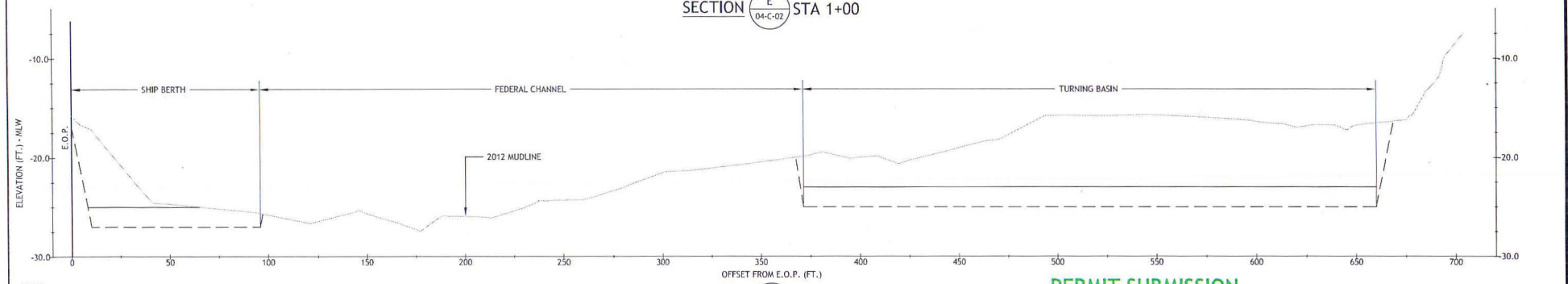

SECTION $\frac{F}{04-C-02}$ STA 1+50

PERMIT SUBMISSION
NOT FOR CONSTRUCTION THIS DRAWING IS HALF SIZE

SCALE:
 1"=25' (HORIZ.)
 1"=5' (VERT.)

RT Group, Inc.
 Engineered from the Ground UpSM
 70 Romano Vineyard Way, Suite 134
 North Kingstown, Rhode Island 02852
 T:401.438.3100 F:401.294.9206

USGN	JBR
DR	TTA
CHK	GJC
APVD	JBR

No.	DATE	REVISIONS	BY	APVD
-----	------	-----------	----	------

BAR IS ONE INCH ON ORIGINAL DRAWING.
 0 1"
 IF NOT ONE INCH ON THIS SHEET, ADJUST SCALES ACCORDINGLY.



MAINTENANCE DREDGING
 AMERICAS STYRENICS LLC
 ALLYNS POINT PLANT
 GALES FERRY, CT

DREDGING SECTIONS - 2

SHEET	6 OF 10
DWG No.	C-04
DATE	FEB 2015
PROJ No.	13103.02

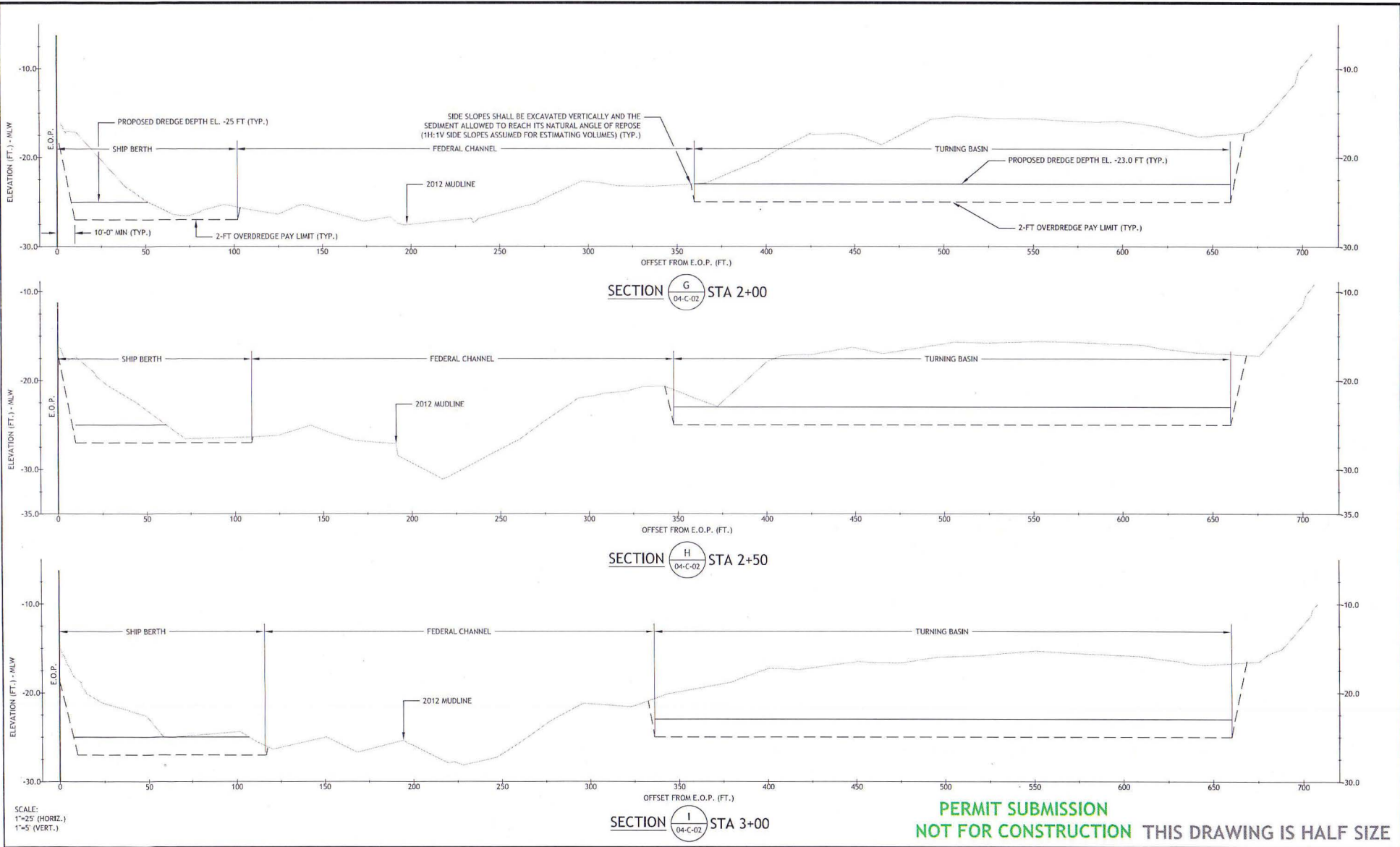

RT Group, Inc.
 Engineered from the Ground Up™
 73 Romano Vineyard Way, Suite 134
 North Kingstown, Rhode Island 02852
 T 401 438 3100 F 401 294 9806
BAR WATER - WATERWORKS - CONSTRUCTION ENGINEERING - GEOTECHNICAL - ENVIRONMENTAL - EROSION CONTROL

DSGN	JBR
DR	TTA
CHK	GJC
APVD	JBR
JBR No.	DATE

REVISIONS		BY	APVD
-----------	--	----	------

BAR IS ONE INCH ON ORIGINAL DRAWING.
 IF NOT ONE INCH ON THIS SHEET, ADJUST SCALES ACCORDINGLY



MAINTENANCE DREDGING
 AMERICAS STYRENICS LLC
 ALLY'S POINT PLANT
 GALES FERRY, CT

DREDGING SECTIONS - 3

SHEET	7 OF 10
DWG No.	C-05
DATE	FEB 2015
PROJ No.	13103.02

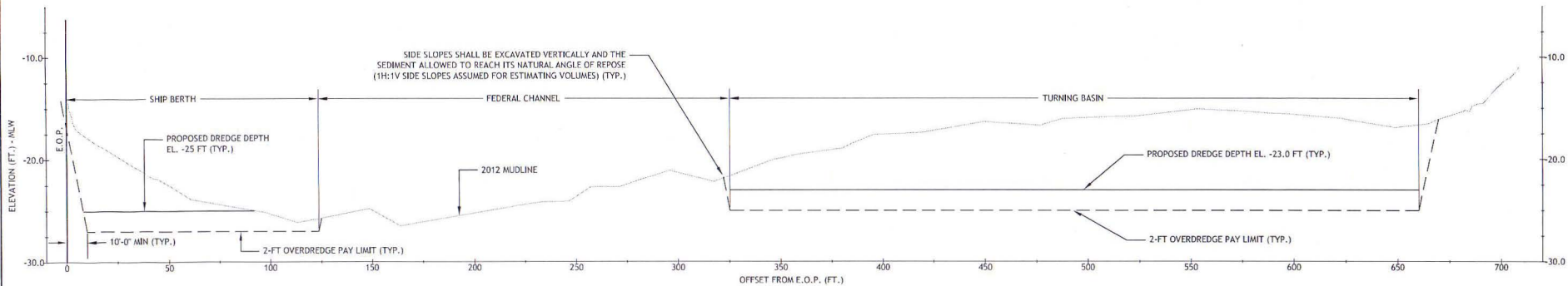

SECTION **J** STA 3+50
04-C-02

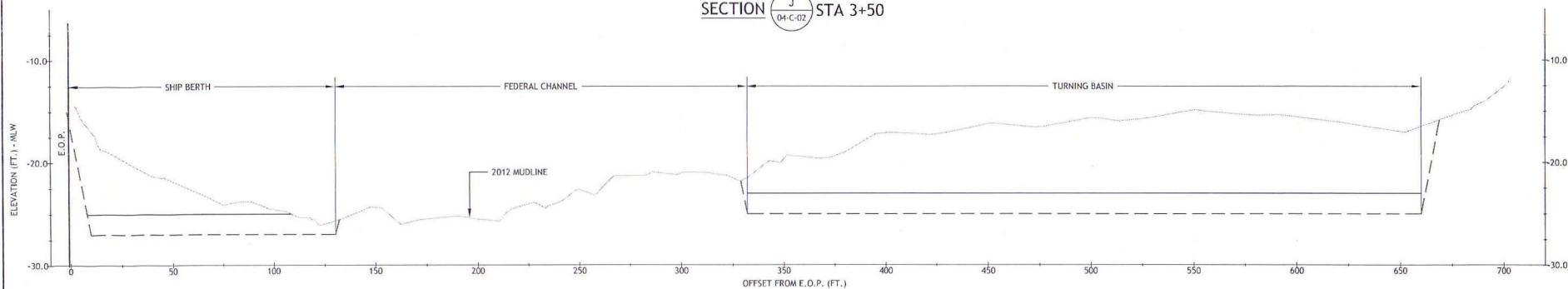

SECTION **K** STA 4+00
04-C-02

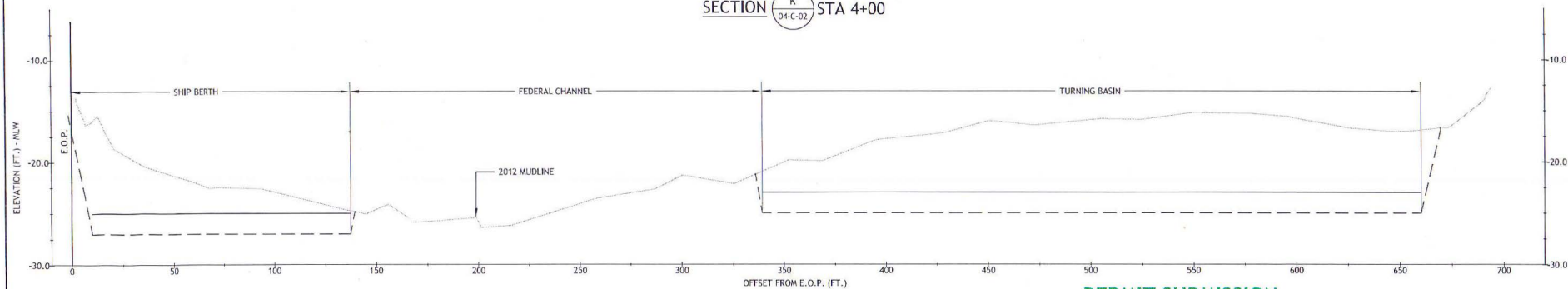

SECTION **L** STA 4+50
04-C-02

SCALE:
1"=25' (HORIZ.)
1"=5' (VERT.)

PERMIT SUBMISSION
NOT FOR CONSTRUCTION THIS DRAWING IS HALF SIZE

RT Group, Inc.
Engineered from the Ground Up™
70 Rosemary Village Way, Suite 134
North Kingstown, Rhode Island 02892
T 401 438 3100 F 401 294 9806
BANK STREET, WESTPORT, CONNECTICUT 06880
ELECTRONIC/PRINTED ON RECYCLED PAPER

DSGN	JBR
DR	TTA
CHK	GJC
APVD	JBR

No.	DATE	REVISIONS

BY	APVD

BAR IS ONE INCH ON ORIGINAL DRAWING.
0 = 1" IF NOT ONE INCH ON THIS SHEET, ADJUST SCALES ACCORDINGLY



MAINTENANCE DREDGING
AMERICAS STYRENICS LLC
ALLYN'S POINT PLANT
GALES FERRY, CT

DREDGING SECTIONS - 4

SHEET	8 OF 10
DWG No.	C-06
DATE	FEB 2015
PROJ No.	13103.02

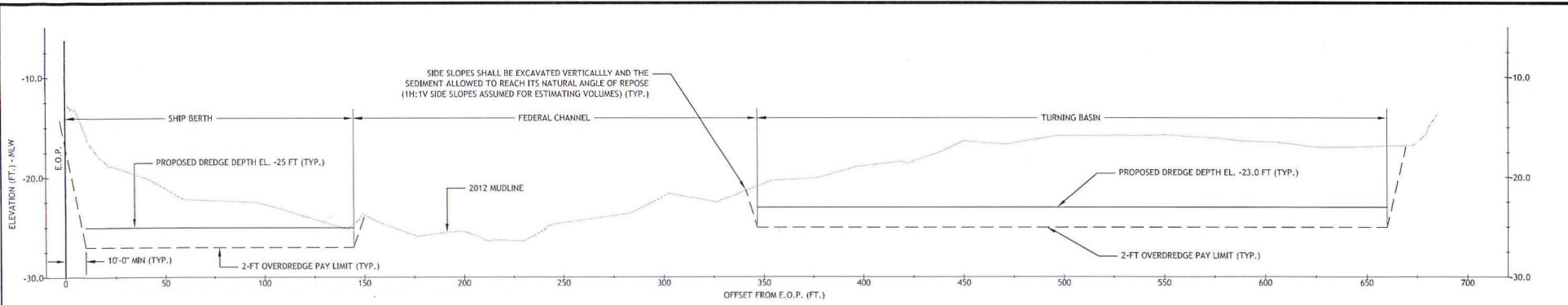

SECTION M STA 5+00
04-C-02

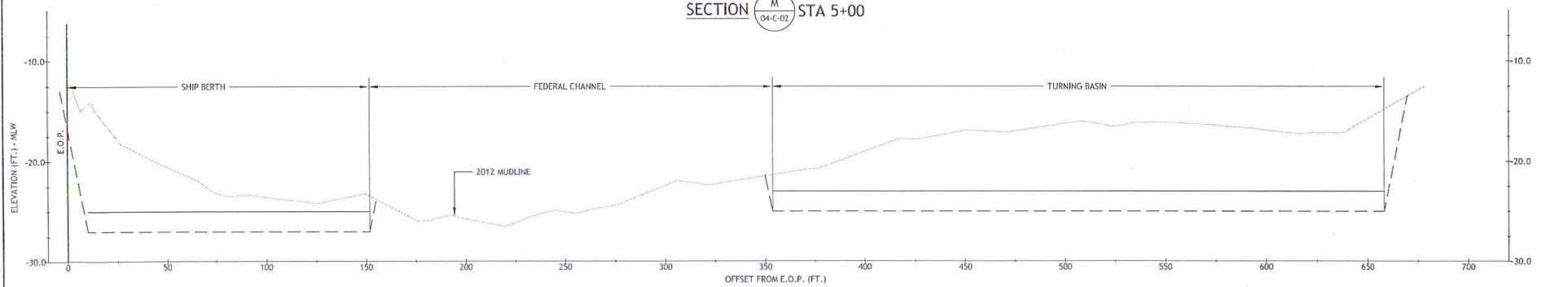

SECTION N STA 5+50
04-C-02

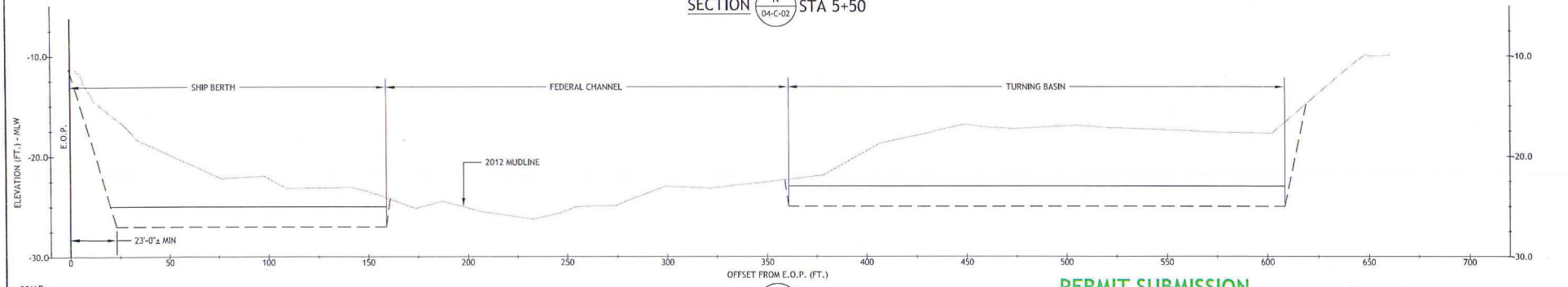

SECTION O STA 6+00
04-C-02

SCALE:
1"=25' (HORIZ.)
1"=5' (VERT.)

PERMIT SUBMISSION
NOT FOR CONSTRUCTION THIS DRAWING IS HALF SIZE

RT Group, Inc.
Engineered from the Ground Up™
79 Romano Vineyard Way, Suite 134
North Kingstown, Rhode Island 02882
T-401 438 3100 F-401 294 9806
DATA SOURCES: MULTIMEDIA CONSULTING ENGINEERS; GEOTECHNICAL SOLUTIONS/NOVA/AL. EXPERTISE/ENR

DSGN	JBR
DR	TTA
CHK	GJC
APVD	JBR

No.	DATE	REVISIONS	BY	APVD

BAR IS ONE INCH ON ORIGINAL DRAWING.
0 1"
IF NOT ONE INCH ON THIS SHEET, ADJUST SCALES ACCORDINGLY.



MAINTENANCE DREDGING
AMERICAS STYRENICS LLC
ALLYN'S POINT PLANT
GALES FERRY, CT

DREDGING SECTIONS - 5

SHEET	9 OF 10
DWG No.	C-07
DATE	FEB 2015
PROJ No.	13103.02

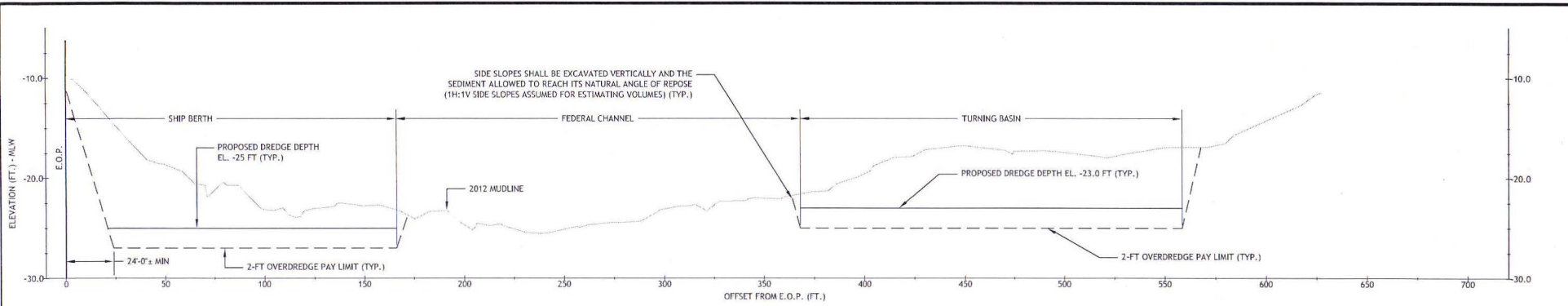

SECTION $\frac{P}{04-C-02}$ STA 6+50

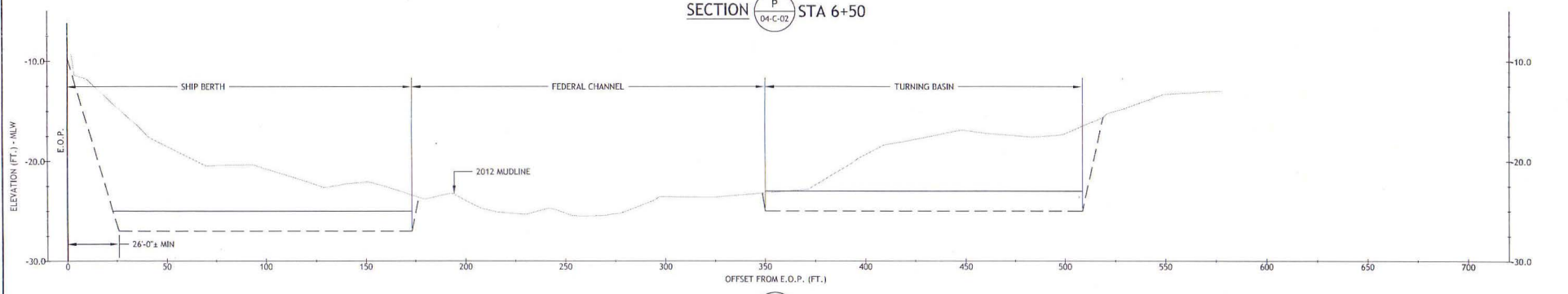

SECTION $\frac{Q}{04-C-02}$ STA 7+00

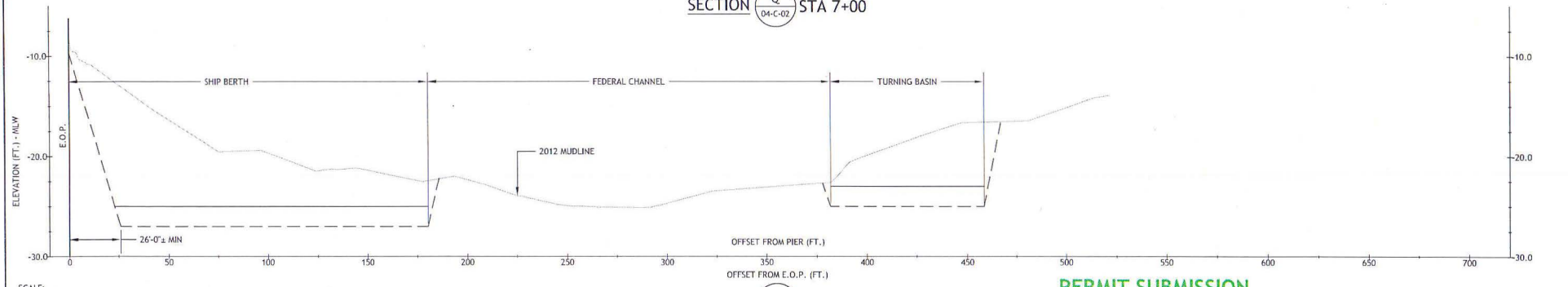

SECTION $\frac{R}{04-C-02}$ STA 7+50

PERMIT SUBMISSION
NOT FOR CONSTRUCTION THIS DRAWING IS HALF SIZE

SCALE:
1"=25' (HORIZ.)
1"=5' (VERT.)

RT Group, Inc.
Engineered from the Ground Up™
70 Romano Vineyard Way, Suite 134
North Kingstown, Rhode Island 02882
T 401 438 3100 F 401 294 9806

DSGN	JBR
DR	TTA
CHK	GJC
APVD	JBR

No.	DATE	REVISIONS	BY	APVD
-----	------	-----------	----	------

BAR IS ONE INCH ON ORIGINAL DRAWINGS.
IF NOT ONE INCH ON THIS SHEET, ADJUST SCALES ACCORDINGLY.



MAINTENANCE DREDGING
AMERICAS STYRENICS LLC
ALLYN'S POINT PLANT
GALES FERRY, CT

DREDGING SECTIONS - 6

SHEET	10 OF 10
DWG No.	C-08
DATE	FEB 2015
PROJ No.	13103.02

Summary of EFH Designation for the 10' x 10' square quadrant

Boundary	North	East	South	West
Coordinate	41° 30.0' N	72° 00.0' W	41° 20.0' N	72° 10.0' W

Square Description (i.e. habitat, landmarks, coastline markers): The waters within the square within the Connecticut River estuary affecting the following: within New London Harbor from Long Island Sound on the south, north up to just north of Smith Cove within the Thames River. These waters affect the following: Greens Harbor, Hog Back, White Rock, Melton Ledge, Groton, CT., and New London CT., Winthrop Pt., Jacobs Rock, Bailey Pt., Mamacoke River, and Harrison, CT. Also, the waters within this square are found within the Poquonock River north of the Groton – New London Airport, and affect waters within northern Jordan Cove, Jordan Brook, and North Wing Brook, near Jordan CT.

Species	Eggs	Larvae	Juveniles	Adults
Atlantic salmon (<i>Salmo salar</i>)			X	X
pollock (<i>Pollachius virens</i>)			X	X
red hake (<i>Urophycis chuss</i>)	X	X	X	X
windowpane flounder (<i>Scopthalmus aquosus</i>)	X	X	X	X
Atlantic sea herring (<i>Clupea harengus</i>)			X	X
monkfish (<i>Lophius americanus</i>)				X
bluefish (<i>Pomatomus saltatrix</i>)			X	X
king mackerel (<i>Scomberomorus cavalla</i>)	X	X	X	X
Spanish mackerel (<i>Scomberomorus maculatus</i>)	X	X	X	X
cobia (<i>Rachycentron canadum</i>)	X	X	X	X
sand tiger shark (<i>Odontaspis taurus</i>)		X		

**Summary of Essential Fish Habitat (EFH) Designation
10 x 10 Square Coordinates: Central Long Island Sound Disposal Site**

Boundary	North	East	South	West
Coordinate	41° 10.0' N	72° 50.0' W	41° 00.0' N	73° 00.0' W

Square Description (i.e. habitat, landmarks, coastline markers): Atlantic Ocean waters within the square within Long Island Sound affecting the following: one square south of the waters within the square south of New Haven, CT. In this square there is a dumping ground on the northeast corner.

Species	Eggs	Larvae	Juveniles	Adults
Atlantic salmon (<i>Salmo salar</i>)			X	X
pollock (<i>Pollachius virens</i>)			X	X
whiting (<i>Merluccius bilinearis</i>)				X
red hake (<i>Urophycis chuss</i>)	X	X	X	X
winter flounder (<i>Pleuronectes americanus</i>)	X	X	X	X
windowpane flounder (<i>Scophthalmus aquosus</i>)	X	X	X	X
American plaice (<i>Hippoglossoides platessoides</i>)			X	X
Atlantic sea herring (<i>Clupea harengus</i>)			X	X
bluefish (<i>Pomatomus saltatrix</i>)			X	X
Atlantic mackerel (<i>Scomber scombrus</i>)	X	X	X	X
summer flounder (<i>Paralichthys dentatus</i>)			X	
scup (<i>Stenotomus chrysops</i>)	X	X	X	X
black sea bass (<i>Centropristus striata</i>)	n/a		X	
king mackerel (<i>Scomberomorus cavalla</i>)	X	X	X	X
Spanish mackerel (<i>Scomberomorus maculatus</i>)	X	X	X	X
cobia (<i>Rachycentron canadum</i>)	X	X	X	X
sand tiger shark (<i>Odontaspis taurus</i>)		X		