



**US Army Corps  
of Engineers**®  
New England District  
696 Virginia Road  
Concord, MA 01742-2751

# PUBLIC NOTICE

**Comment Period Begins: July 23, 2013**  
**Comment Period Ends: August 22, 2013**  
**File Number: NAE-2007-02427**  
**In Reply Refer To: Richard Kristoff**  
**Phone: (978) 318-8171**  
**E-mail: Richard.C.Kristoff@usace.army.mil**

The District Engineer has received a permit application to conduct work in waters of the United States as described below.

## APPLICANT

Michael Trotta  
Superintendent, Department of Public Works  
Town of Canton

## ACTIVITY

To conduct repairs to an existing dam that consists of an earth and retained earth embankment with a concrete and mortared-boulder spillway near the right abutment that releases into Massapoag Brook. Currently Shepard Pond Dam is structurally deficient and in poor condition. Repairs and improvements include redesigning the spillway, construction of a new low level outlet, reconstruct the embankment, grout certain embankment areas, and miscellaneous work. The work will involve the discharge of 9,700 square feet of materials however; there will be no net gain of fill area as 9,700 square feet of area will need to be excavated/dredged. Temporary impacts will be 4.1 to 4.3 acres due to dewatering the pond for the construction of the low water outlet.

A detailed description can be found on page 4.

## WATERWAY AND LOCATION OF THE PROPOSED WORK

The dam is located at the northeast end of Shepard Pond, just west of Washington Street in Canton, Massachusetts. The coordinates are N 42.14487 and W 71.14963.

## AUTHORITY

Permits are required pursuant to:

- Section 10 of the Rivers and Harbors Act of 1899  
 Section 404 of the Clean Water Act  
 Section 103 of the Marine Protection, Research and Sanctuaries Act).

The decision whether to issue a permit will be based on an evaluation of the probable impact of the proposed activity on the public interest. That decision will reflect the national concern for both protection and utilization of important resources. The benefit which may reasonably accrue from the proposal must be balanced against its reasonably foreseeable detriments. All factors which may be relevant to the proposal will be considered, including the cumulative effects thereof; among those are: conservation, economics, aesthetics, general environmental concerns, wetlands, cultural value, fish and wildlife values, flood hazards, flood plain value, land

use, navigation, shoreline erosion and accretion, recreation, water supply and conservation, water quality, energy needs, safety, food production and, in general, the needs and welfare of the people.

Where the activity involves the discharge of dredged or fill material into waters of the United States or the transportation of dredged material for the purpose of disposing it in ocean waters, the evaluation of the impact of the activity in the public interest will also include application of the guidelines promulgated by the Administrator, U.S Environmental Protection Agency, under authority of Section 404(b) of the Clean Water Act, and/or Section 103 of the Marine Protection Research and Sanctuaries Act of 1972 as amended.

#### **NATIONAL HISTORIC PRESERVATION ACT**

Based on his initial review, the District Engineer has determined that the proposed work may impact properties listed in, or eligible for listing in, the National Register of Historic Places. Additional review and consultation to fulfil requirements under Section 106 of the National Historic Preservation Act of 1966, as amended, will be ongoing as part of the permit review process.

#### **ENDANGERED SPECIES CONSULTATION**

The New England District, Army Corps of Engineers has reviewed the list of species protected under the Endangered Species Act of 1973, as amended, which might occur at the project site. It is our preliminary determination that the proposed activity for which authorization is being sought is designed, situated or will be operated/used in such a manner that it is not likely to adversely affect any Federally listed endangered or threatened species or their designated critical habitat. By this Public Notice, we are requesting that the appropriate Federal Agency concur with our determination.

The States of Connecticut, Maine, Massachusetts, New Hampshire and Rhode Island have approved **Coastal Zone Management Programs**. Where applicable the applicant states that any proposed activity will comply with and will be conducted in a manner that is consistent with the approved Coastal Zone Management Program. By this Public Notice, we are requesting the State concurrence or objection to the applicant's consistency statement.

The following authorizations have been applied for, or have been, or will be obtained:

- ( X ) Permit, License or Assent from State.
- ( X ) Permit from Local Wetland Agency or Conservation Commission.
- ( X ) Water Quality Certification in accordance with Section 401 of the Clean Water Act.

The Corps of Engineers is soliciting comments from the public; Federal, state, and local agencies and officials; Indian Tribes; and other interested parties in order to consider and evaluate the impacts of this proposed activity. Any comments received will be considered by the Corps of Engineers to determine whether to issue, modify, condition or deny a permit for this proposal. To make this decision, comments are used to assess impacts on endangered species, historic properties, water quality, general environmental effects, and the other public interest factors listed above. Comments are used in the preparation of an Environmental Assessment and/or an Environmental Impact Statement pursuant to the National Environmental Policy Act. Comments are also used to determine the need for a public hearing and to determine the overall public interest of the proposed activity.

**CENAE-R**  
**FILE NO. NAE-2007-02427**

Anyone wishing to comment is encouraged to do so. **Comments should be submitted in writing by the above date.** If you have any questions, please contact Richard Kristoff at (978) 318-8171, (800) 343-4789 or (800) 362-4367, if calling from within Massachusetts.

Any person may request, in writing, within the comment period specified in this notice, that a public hearing be held to consider the application. Requests for a public hearing shall specifically state the reasons for holding a public hearing. The Corps holds public hearings for the purpose of obtaining public comments when that is the best means for understanding a wide variety of concerns from a diverse segment of the public.

The initial determinations made herein will be reviewed in light of facts submitted in response to this notice. All comments will be considered a matter of public record. Copies of letters of objection will be forwarded to the applicant who will normally be requested to contact objectors directly in an effort to reach an understanding.

**THIS NOTICE IS NOT AN AUTHORIZATION TO DO ANY WORK.**



**Karen K. Adams**  
**Chief, Permits and Enforcement Branch**  
**Regulatory Division**

If you would prefer not to continue receiving Public Notices by email, please contact Ms. Tina Chaisson at (978) 318-8058 or e-mail her at [bettina.m.chaisson@usace.army.mil](mailto:bettina.m.chaisson@usace.army.mil). You may also check here ( ) and return this portion of the Public Notice to: Bettina Chaisson, Regulatory Division, U.S. Army Corps of Engineers, 696 Virginia Road, Concord, MA 01742-2751.

NAME: \_\_\_\_\_  
ADDRESS: \_\_\_\_\_  
PHONE: \_\_\_\_\_

**PROPOSED WORK AND PURPOSE**

The work includes the discharge of fill material for repairs and improvements to a failing dam known as Shepard Pond Dam:

**Spillway-** The existing spillway is about 38 feet wide and 13 feet tall. Repairs to the spillway include excavating boulders alongside the downstream face of the concrete spillway wall. The top 4 feet of the spillway will be demolished and a new concrete labyrinth weir about 38 feet wide will be constructed in its place. There will be retaining walls constructed along the spillway upstream approach to retain dredging that will occur there. The new spillway design is expected to pass the predicted 100 year flood.

**Low Level Outlet-** A new low level outlet will be constructed. It will be about 3 feet wide and 9 to 10 feet tall. The new outlet will be located between the labyrinth weir and the embankment and will be controlled by stoplogs.

**Embankment-** The top 4 to 8 feet of the embankment will be demolished and reconstructed to elevation 141 to repair voids, provide a level crest, and install erosion protection on the upstream side of the slope. The portion to be reconstructed is about 105 feet long.

**Grouting-** The embankment area, upstream of the spillway, and the right abutment will be grouted to reduce groundwater flow through the dam and foundation.

**Miscellaneous-** A left downstream concrete retaining wall will be constructed, tree and stump removal will be conducted, the right downstream masonry wall will be repaired, the right abutment will be regarded and have erosion protection added, and portions of the former flume will be filled.

**Excavation-** This project will include excavation and replacement of existing fill, enlargement/reggrading of existing fill, and excavation within wetlands however, the excavation square footage will equal the discharge square footage of 9,700 square feet. Excavation within wetlands is needed to construct the low level outlet require by the Massachusetts Department of Recreation and Conservation Office of Dam Safety Regulations, to replace portions of the embankment, and to install erosion protection rip rap. To conduct this work dewatering will be necessary which will impact roughly 4.1 to 4.3 acres of resources. A small portion of excavation may need to be conducted in the wet to install water diversion and dewatering control methods. Excavated materials will be reused on site or disposed of at an appropriate upland location.

Fill within wetlands include rip rap for erosion protection on the upstream face of the embankment, right abutment, and upstream and downstream side of the spillway. The discharge of soil fill is needed for reconstructing the embankment and reggrading the right abutment. Concrete will be discharged for the spillway, low level outlet, and training walls.

**Foundation Grouting-** Grout will be injected into voids of existing soils. This work will not increase fill discharge but provide better structural integrity of the dam. If grouting is conducted prior to other construction activities water control and diversion upstream of the spillway may need to occur for grouting equipment access.

This work will allow the pond to return to its historic water elevation. The existing alternate spillway was filled and no longer operates.

**CENAE-R**

**FILE NO. NAE-2007-02427**

Secondary Impacts- To conduct the improvements the pond water level will need to be lowered to approximately elevation 130 feet. The current normal elevation is 138.4. This will expose/dewater approximately 4.1 to 4.3 acres of pond bottom. To minimize further draining of the pond temporary cofferdams will be utilized.

The work is described on the enclosed plans entitled "*Shepard Pond Dam Repairs Canton, Massachusetts,*" on 11 sheets, and dated "5/10/2013."

# SHEPARD POND DAM REPAIRS

CANTON, MASSACHUSETTS  
 STATE DAM ID NO.: 6-11-50-1  
 NID ID NO.: MA01162  
 SA PROJECT NO. 052-12-018  
 HAZARD POTENTIAL CLASSIFICATION: SIGNIFICANT HAZARD



Vertical Datum:  
NGVD 1929  
 Horizontal Datum:  
Project

Original Drawing Size = 22 x 34 In.

OWNER  
 CLIENT

TOWN OF CANTON  
 801 Washington St.  
 Canton, Massachusetts

TOWN OF CANTON  
 Department of Public Works  
 801 Washington St.  
 Canton, Massachusetts

By: NAO Date: 5/10/2013  
 Checked By: JET Date: 5/10/2013  
 Checked By: RSS Date: 5/10/2013  
 Checked By: \_\_\_\_\_ Date: \_\_\_\_\_  
 Revisions:  
 1. By: \_\_\_\_\_ Date: \_\_\_\_\_  
 Checked By: \_\_\_\_\_ Date: \_\_\_\_\_  
 2. By: \_\_\_\_\_ Date: \_\_\_\_\_  
 Checked By: \_\_\_\_\_ Date: \_\_\_\_\_  
 3. By: \_\_\_\_\_ Date: \_\_\_\_\_  
 Checked By: \_\_\_\_\_ Date: \_\_\_\_\_

**PRELIMINARY  
 FOR PERMIT  
 APPLICATIONS  
 ONLY**

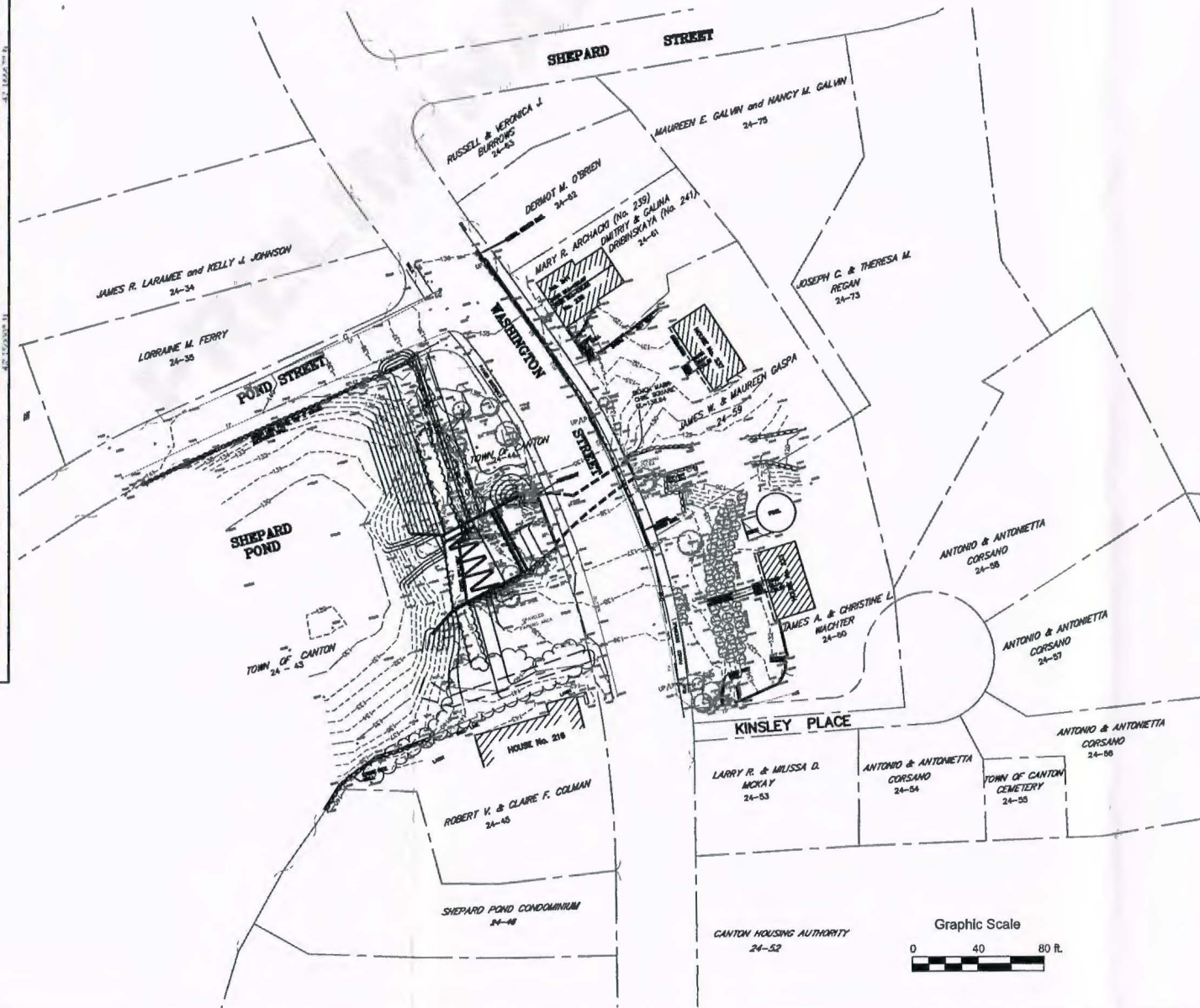
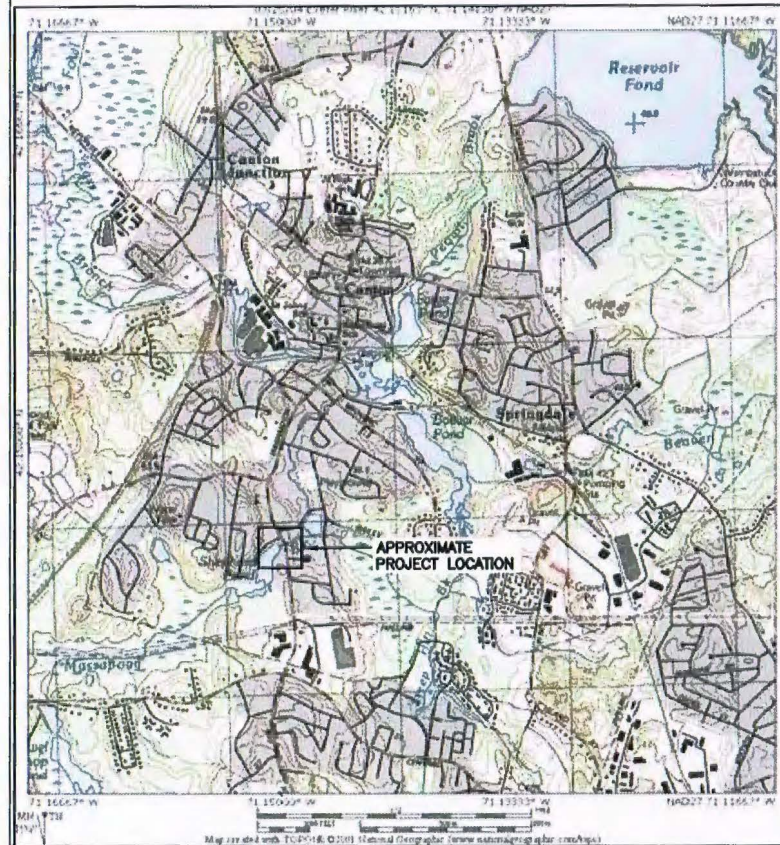

## CONTENTS:

- 1 - Cover
- 2 - Existing Conditions
- 3 - Project Components/Features
- 4 - General Areas of Net Excavation and Fill
- 5 - Temporary Wetland Impacts
- 6 - Demolition Plan
- 7 - Proposed Plan
- 8 - Dam Sections
- 9 - Spillway Sections
- 10 - Details
- 11 - Finished Ground Surface Treatment

**SA Stephens Associates**  
 Consulting Engineers  
 Structural  
 Geotechnical  
 Hydrology & Hydraulics  
 www.stephensengineers.com

60 Northrup Dr., Brentwood, NH 03833  
 Phone (603)772-1417; Fax (603)772-1418  
 668 Main Street, Ste. 250, Wilmington, MA 01887  
 Phone (978)988-2115; Fax (978)988-2117

Project: \_\_\_\_\_ Sheet 1 of 11  
 Number: 052-12-018  
 Name: **Shepard Pond Dam Repairs  
 Canton, Massachusetts**  
 Subject: **Cover**

The drawings, regardless of format (paper, electronic or other media) are Copyright © 2013 Stephens Associates Consulting Engineers, LLC. Stephens Associates Consulting Engineers, LLC (SA) has prepared this design drawing specifically for its client for specific application to the subject Project as concerned at this time. Any modification or reuse of the drawings, or elements of them, without the express written consent of SA is strictly prohibited. Your software may not properly translate all information transmitted. SA shall not be responsible for any translation errors nor for misuse by SA's Client, nor for use or misuse by third parties.

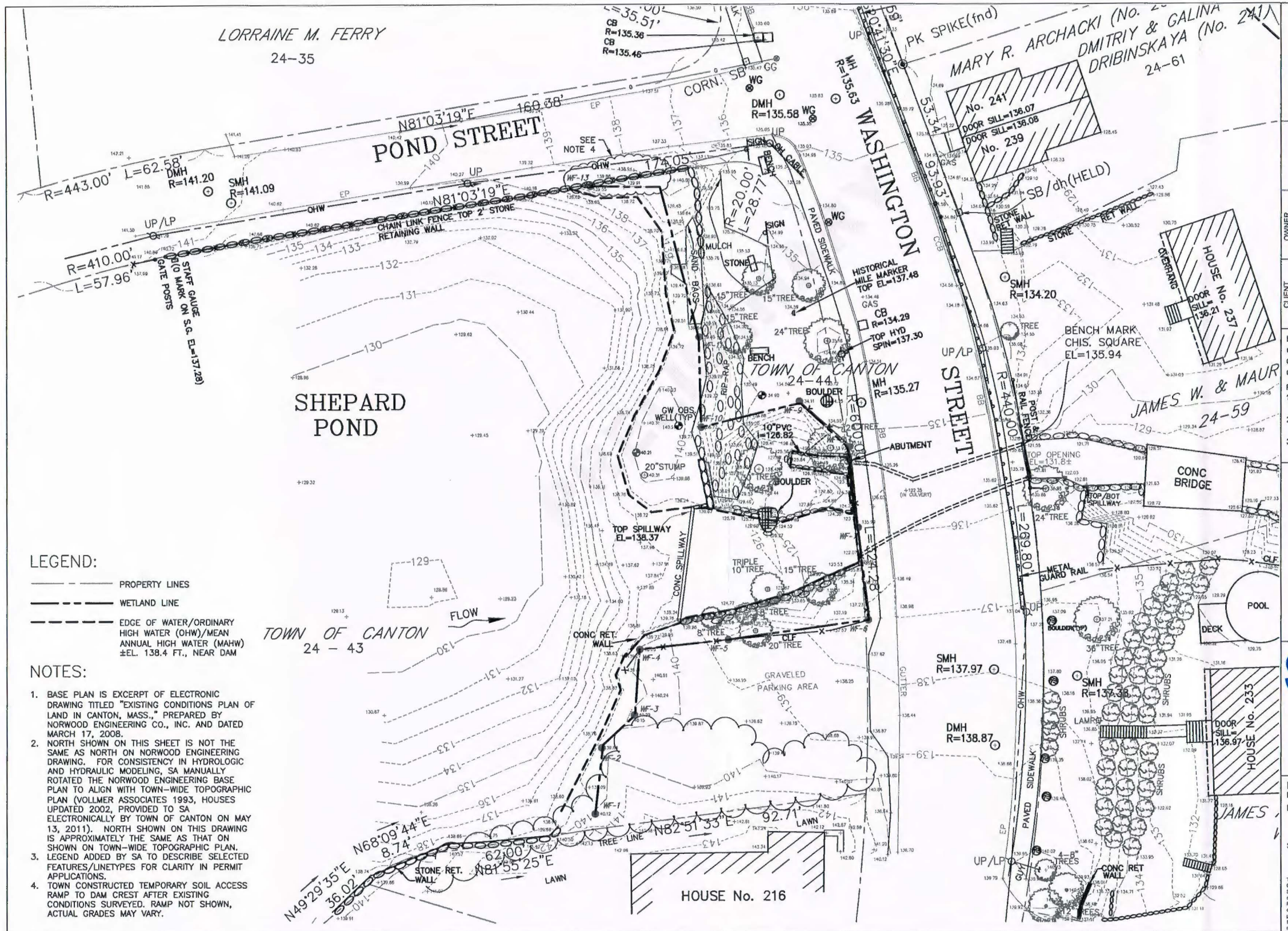

**LEGEND:**

- PROPERTY LINES
- WETLAND LINE
- EDGE OF WATER/ORDINARY HIGH WATER (OHW)/MEAN ANNUAL HIGH WATER (MAHW) ±EL. 138.4 FT., NEAR DAM

**NOTES:**

1. BASE PLAN IS EXCERPT OF ELECTRONIC DRAWING TITLED "EXISTING CONDITIONS PLAN OF LAND IN CANTON, MASS.," PREPARED BY NORWOOD ENGINEERING CO., INC. AND DATED MARCH 17, 2008.
2. NORTH SHOWN ON THIS SHEET IS NOT THE SAME AS NORTH ON NORWOOD ENGINEERING DRAWING. FOR CONSISTENCY IN HYDROLOGIC AND HYDRAULIC MODELING, SA MANUALLY ROTATED THE NORWOOD ENGINEERING BASE PLAN TO ALIGN WITH TOWN-WIDE TOPOGRAPHIC PLAN (VOLLMER ASSOCIATES 1993, HOUSES UPDATED 2002, PROVIDED TO SA ELECTRONICALLY BY TOWN OF CANTON ON MAY 13, 2011). NORTH SHOWN ON THIS DRAWING IS APPROXIMATELY THE SAME AS THAT ON SHOWN ON TOWN-WIDE TOPOGRAPHIC PLAN.
3. LEGEND ADDED BY SA TO DESCRIBE SELECTED FEATURES/LINETYPES FOR CLARITY IN PERMIT APPLICATIONS.
4. TOWN CONSTRUCTED TEMPORARY SOIL ACCESS RAMP TO DAM CREST AFTER EXISTING CONDITIONS SURVEYED. RAMP NOT SHOWN, ACTUAL GRADES MAY VARY.



Vertical Datum:  
NGVD 1929

Horizontal Datum:  
Project

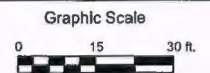

Original Drawing Size = 22 x 34 in.

OWNER  
TOWN OF CANTON  
801 Washington St.  
Canton, Massachusetts

CLIENT  
TOWN OF CANTON  
Department of Public Works  
801 Washington St.  
Canton, Massachusetts

By: NAO Date: 5/10/2013  
Checked By: JET Date: 5/10/2013  
Checked By: RSS Date: 5/10/2013  
Checked By: \_\_\_\_\_ Date: \_\_\_\_\_

Revisions:

1. By: _____	Date: _____
Checked By: _____	Date: _____
2. By: _____	Date: _____
Checked By: _____	Date: _____
3. By: _____	Date: _____
Checked By: _____	Date: _____

**PRELIMINARY  
FOR PERMIT  
APPLICATIONS  
ONLY**

**SA Stephens Associates**  
Consulting Engineers

Innovative, Cost-Saving Structural Solutions for Buildings and Infrastructure  
Geotechnical Hydrology & Hydraulics  
www.stephensengineers.com

60 Northrup Dr., Brentwood, NH 03833  
Phone (603)772-1417; Fax (603)772-1418  
668 Main Street, Ste. 250, Wilmington, MA 01887  
Phone (978)988-2115; Fax (978)988-2117

Project: \_\_\_\_\_ Sheet 2 of 11  
Number: 052-12-018  
Name: **Shepard Pond Dam Repairs  
Canton, Massachusetts**  
Subject: **Existing Conditions**

The drawings, regardless of format (paper, electronic or other media) are Copyright © 2013 Stephens Associates Consulting Engineers, LLC. Stephens Associates Consulting Engineers, LLC (SA) has prepared this design drawing specifically for its client for specific application to the subject Project as indicated in this title block. Any modification or reuse of the drawings, or elements of them, without the express written consent of SA is strictly prohibited. Your software may not properly translate all information transmitted. SA shall not be responsible for any translation errors nor for misuse by SA's Client, nor for use or misuse by third parties.

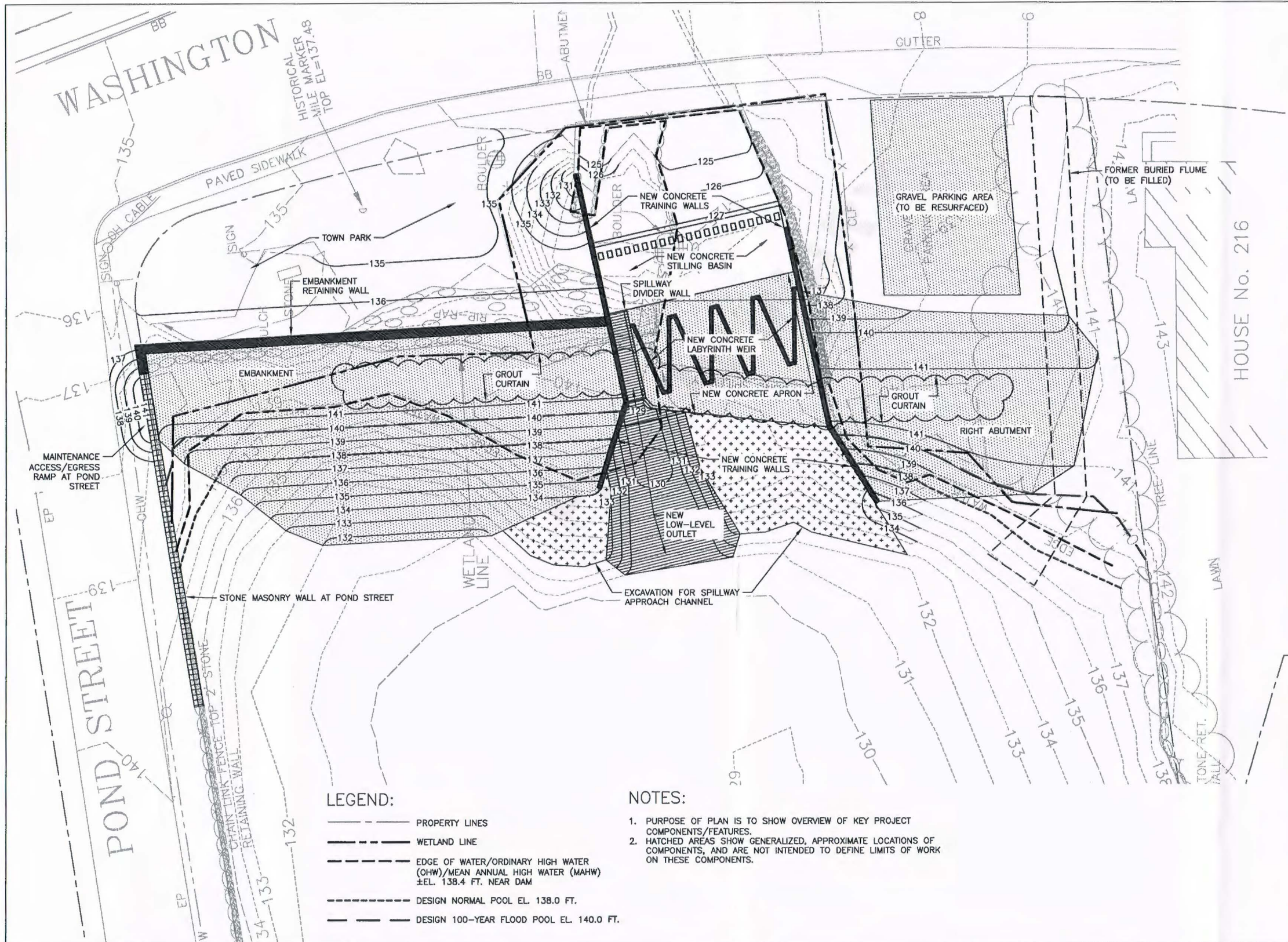

- LEGEND:**
- PROPERTY LINES
  - - - WETLAND LINE
  - - - - - EDGE OF WATER/ORDINARY HIGH WATER (OHW)/MEAN ANNUAL HIGH WATER (MAHW) ±EL. 138.4 FT. NEAR DAM
  - - - - - DESIGN NORMAL POOL EL. 138.0 FT.
  - - - - - DESIGN 100-YEAR FLOOD POOL EL. 140.0 FT.

- NOTES:**
1. PURPOSE OF PLAN IS TO SHOW OVERVIEW OF KEY PROJECT COMPONENTS/FEATURES.
  2. HATCHED AREAS SHOW GENERALIZED, APPROXIMATE LOCATIONS OF COMPONENTS, AND ARE NOT INTENDED TO DEFINE LIMITS OF WORK ON THESE COMPONENTS.

Vertical Datum:  
NGVD 1929  
Horizontal Datum:  
Project

Graphic Scale  
0 10 20 ft.  
Original Drawing Size = 22 x 34 in.

OWNER  
TOWN OF CANTON  
801 Washington St.  
Canton, Massachusetts

CLIENT  
TOWN OF CANTON  
Department of Public Works  
801 Washington St.  
Canton, Massachusetts

By: NAO Date: 5/10/2013  
Checked By: JET Date: 5/10/2013  
Checked By: RSS Date: 5/10/2013  
Checked By: \_\_\_\_\_ Date: \_\_\_\_\_

Revisions:  
1. By: \_\_\_\_\_ Date: \_\_\_\_\_  
Checked By: \_\_\_\_\_ Date: \_\_\_\_\_  
2. By: \_\_\_\_\_ Date: \_\_\_\_\_  
Checked By: \_\_\_\_\_ Date: \_\_\_\_\_  
3. By: \_\_\_\_\_ Date: \_\_\_\_\_  
Checked By: \_\_\_\_\_ Date: \_\_\_\_\_

**PRELIMINARY  
FOR PERMIT  
APPLICATIONS  
ONLY**

**SA Stephens Associates**  
Consulting Engineers  
Insightful, Cost-Saving Solutions for Buildings and Infrastructure  
Structural Geotechnical Hydrology & Hydraulics  
www.stephensengineers.com  
60 Northrup Dr., Brentwood, NH 03833  
Phone (603)772-1417; Fax (603)772-1418  
668 Main Street, Ste. 250, Wilmington, MA 01887  
Phone (978)988-2115; Fax (978)988-2117

Project: \_\_\_\_\_ Sheet 3 of 11  
Number: 052-12-018  
Name: **Shepard Pond Dam Repairs  
Canton, Massachusetts**  
Subject: **Project  
Components/Features**

The drawings, regardless of format (paper, electronic or other media) are Copyright © 2013 Stephens Associates Consulting Engineers, LLC. Stephens Associates Consulting Engineers, LLC (SA) has prepared this design drawing specifically for its client for specific application to the subject Project as conceived at this time. Any modification or reuse of the drawings, or elements of them, without the express written consent of SA is strictly prohibited. Your software may not properly translate all information transmitted. SA shall not be responsible for any translation errors nor for misuse by SA's Client, nor for use or misuse by third parties.



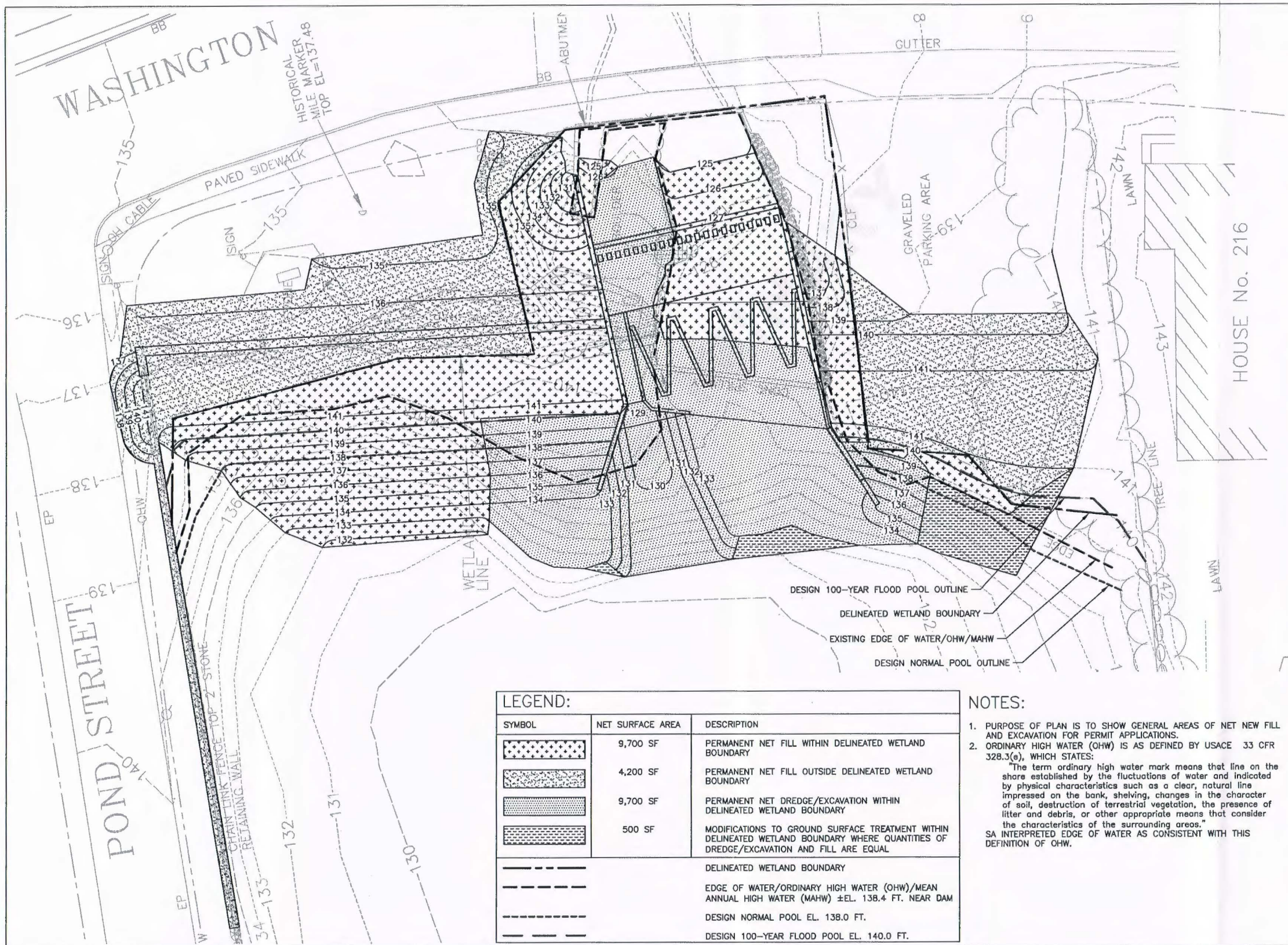

Vertical Datum:  
NGVD 1929  
Horizontal Datum:  
Project

Graphic Scale  
0 10 20 ft.  
Original Drawing Size = 22 x 34 in.

OWNER  
TOWN OF CANTON  
801 Washington St.  
Canton, Massachusetts

CLIENT  
TOWN OF CANTON  
Department of Public Works  
801 Washington St.  
Canton, Massachusetts

By: NAO Date: 5/10/2013  
Checked By: JET Date: 5/10/2013  
Checked By: RSS Date: 5/10/2013  
Checked By: \_\_\_\_\_ Date: \_\_\_\_\_

Revisions:  
1. By: \_\_\_\_\_ Date: \_\_\_\_\_  
Checked By: \_\_\_\_\_ Date: \_\_\_\_\_  
2. By: \_\_\_\_\_ Date: \_\_\_\_\_  
Checked By: \_\_\_\_\_ Date: \_\_\_\_\_  
3. By: \_\_\_\_\_ Date: \_\_\_\_\_  
Checked By: \_\_\_\_\_ Date: \_\_\_\_\_

**PRELIMINARY  
FOR PERMIT  
APPLICATIONS  
ONLY**

**SA Stephens Associates**  
Consulting Engineers  
Insightful. Cost-Saving. Structural  
Solutions for Buildings and Infrastructure. Geotechnical  
and Infrastructure Hydrology & Hydraulics  
www.stephensengineers.com  
60 Northrup Dr., Brentwood, NH 03833  
Phone (603)772-1417; Fax (603)772-1418  
668 Main Street, Ste. 250, Wilmington, MA 01887  
Phone (978)988-2115; Fax (978)988-2117

Project: \_\_\_\_\_ Sheet 4 of 11  
Number: 052-12-018  
Name: **Shephard Pond Dam Repairs  
Canton, Massachusetts**  
Subject: **General Areas of Net  
Excavation and Fill**

The drawings, regardless of format (paper, electronic or other media) are Copyright © 2013 Stephens Associates Consulting Engineers, LLC. Stephens Associates Consulting Engineers, LLC (SA) has prepared this design drawing specifically for the client for specific application to the subject Project as conceived at this time. Any modification or reuse of the drawings, or elements of them, without the express written consent of SA is strictly prohibited. Your software may not properly translate all information transmitted. SA shall not be responsible for any translation errors nor for misuse by SA's Client, nor for use or misuse by third parties.

LEGEND:		
SYMBOL	NET SURFACE AREA	DESCRIPTION
	9,700 SF	PERMANENT NET FILL WITHIN DELINEATED WETLAND BOUNDARY
	4,200 SF	PERMANENT NET FILL OUTSIDE DELINEATED WETLAND BOUNDARY
	9,700 SF	PERMANENT NET DREDGE/EXCAVATION WITHIN DELINEATED WETLAND BOUNDARY
	500 SF	MODIFICATIONS TO GROUND SURFACE TREATMENT WITHIN DELINEATED WETLAND BOUNDARY WHERE QUANTITIES OF DREDGE/EXCAVATION AND FILL ARE EQUAL
		DELINEATED WETLAND BOUNDARY
		EDGE OF WATER/ORDINARY HIGH WATER (OHW)/MEAN ANNUAL HIGH WATER (MAHW) ±EL. 138.4 FT. NEAR DAM
		DESIGN NORMAL POOL EL. 138.0 FT.
		DESIGN 100-YEAR FLOOD POOL EL. 140.0 FT.

NOTES:  
1. PURPOSE OF PLAN IS TO SHOW GENERAL AREAS OF NET NEW FILL AND EXCAVATION FOR PERMIT APPLICATIONS.  
2. ORDINARY HIGH WATER (OHW) IS AS DEFINED BY USACE 33 CFR 328.3(e), WHICH STATES:  
"The term ordinary high water mark means that line on the shore established by the fluctuations of water and indicated by physical characteristics such as a clear, natural line impressed on the bank, shelving, changes in the character of soil, destruction of terrestrial vegetation, the presence of litter and debris, or other appropriate means that consider the characteristics of the surrounding areas."  
SA INTERPRETED EDGE OF WATER AS CONSISTENT WITH THIS DEFINITION OF OHW.



**LEGEND:**

- — — — — APPROXIMATE EXISTING EDGE OF WATER/NORMAL POOL/ORDINARY HIGH WATER (OHW)/MEAN ANNUAL HIGH WATER (MAHW) ±138.4 FT
- - - - - APPROXIMATE OUTLINE OF POND WHEN TEMPORARILY DEWATERED TO EL. 131 FT

**NOTES:**

1. PURPOSE OF PLAN IS TO SHOW SHEPARD POND BATHYMETRY, EXISTING POND OUTLINE AND ANTICIPATED TEMPORARY DEWATERED POND OUTLINE RELATIVE TO AERIAL PHOTOGRAPH.
2. TOPOGRAPHY AND EDGE OF WATER FROM 1965 TOWN OF CANTON TOPOGRAPHIC SURVEY. BATHYMETRY FROM 1970 TOWN OF CANTON BATHYMETRIC SURVEY. IN IMMEDIATE VICINITY OF DAM, TOPOGRAPHY AND BATHYMETRY FROM EXISTING CONDITIONS PLAN (SEE SHEET 2).
3. AERIAL PHOTOGRAPH FROM GOOGLE MAPS. IMAGE DATED APRIL 17, 2008, ACCESSED BY SA ON MARCH 5, 2013.
4. PLANS AND AERIAL PHOTOGRAPH SCALED USING SCALES PRINTED ON DRAWINGS/PHOTOGRAPH, AND ALIGNED USING COMMON SITE FEATURES (E.G. FENCE GATE AT STAFF GAGE, SPILLWAY, POND OUTLINE, WASHINGTON STREET, ETC.)
5. ANTICIPATED TEMPORARY DEWATERED POND OUTLINE AT EL. 131 FT PRODUCED BY AUTOCAD BASED ON TOPOGRAPHY AND BATHYMETRY.
6. ELEVATIONS REFER TO NGVD 1929.
7. TABLE OF ELEVATION VS SURFACE AREA PRODUCED BY AUTOCAD FROM TOPOGRAPHY AND BATHYMETRY:

IMPOUNDMENT WATER SURFACE ELEVATION (FT.)	IMPOUNDMENT WATER SURFACE AREA (SQUARE FT.)
130	10,000
131	19,000
132	40,000
133	65,000
134	102,000
135	132,000
136	165,000
137	181,000
138	193,000
138.4	199,000



Vertical Datum:  
NGVD 1929  
Horizontal Datum:  
Project

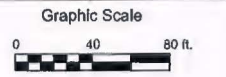

Original Drawing Size = 22 x 34 In.

OWNER

TOWN OF CANTON  
801 Washington St.  
Canton, Massachusetts

CLIENT

TOWN OF CANTON  
Department of Public Works  
801 Washington St.  
Canton, Massachusetts

By: NAO Date: 5/10/2013  
Checked By: JET Date: 5/10/2013  
Checked By: RSS Date: 5/10/2013  
Checked By: \_\_\_\_\_ Date: \_\_\_\_\_

Revisions:  
1. By: \_\_\_\_\_ Date: \_\_\_\_\_  
Checked By: \_\_\_\_\_ Date: \_\_\_\_\_  
2. By: \_\_\_\_\_ Date: \_\_\_\_\_  
Checked By: \_\_\_\_\_ Date: \_\_\_\_\_  
3. By: \_\_\_\_\_ Date: \_\_\_\_\_  
Checked By: \_\_\_\_\_ Date: \_\_\_\_\_

**PRELIMINARY  
FOR PERMIT  
APPLICATIONS  
ONLY**

**SA Stephens Associates**  
Consulting Engineers  
Insightful, Cost-Saving  
Solutions for Buildings  
and Infrastructure  
Structural  
Geotechnical  
Hydrology & Hydraulics  
www.stephensengineers.com  
60 Northrup Dr., Brentwood, NH 03833  
Phone (603)772-1417; Fax (603)772-1418  
688 Main Street, Ste. 250, Wilmington, MA 01887  
Phone (978)988-2115; Fax (978)988-2117

Project: \_\_\_\_\_ Sheet 5 of 11  
Number: 052-12-018  
Name: **Shepard Pond Dam Repairs  
Canton, Massachusetts**  
Subject: **Temporary Wetland  
Impacts**

The drawings, regardless of format (paper, electronic or other media) are Copyright © 2013 Stephens Associates Consulting Engineers, LLC. Stephens Associates Consulting Engineers, LLC (SA) has prepared this design drawing specifically for its client for specific application to the subject Project as recorded at this time. Any modification or reuse of the drawings, or extracts of them, without the express written consent of SA is strictly prohibited. Your software may not properly translate all information transmitted. SA shall not be responsible for any translation errors nor for software file size, color, use for any other purpose by third parties.

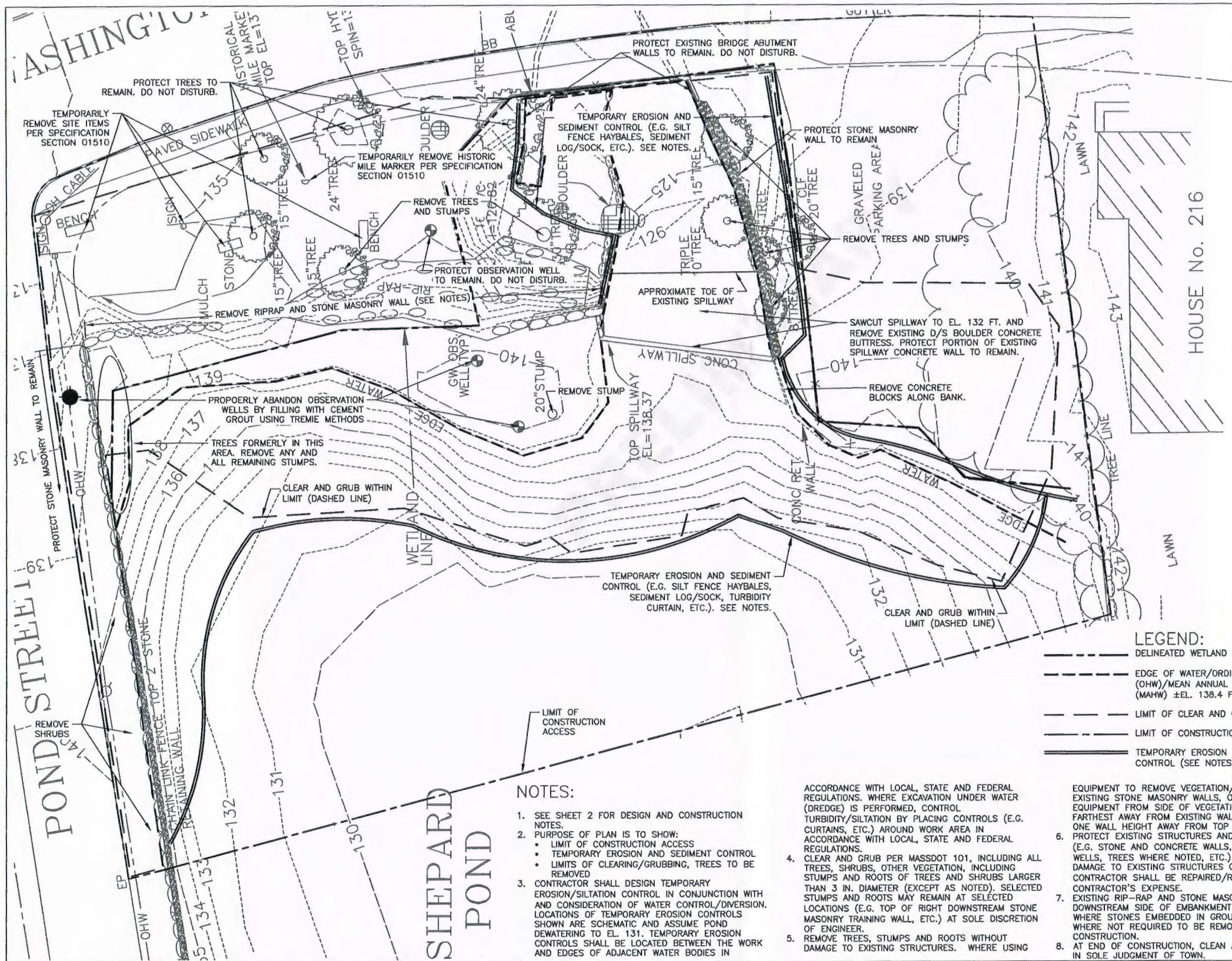

Vertical Datum:  
NGVD 1929  
Horizontal Datum:  
Project

Graphic Scale  
0 10 20 ft.  
Original Drawing Size = 22 x 34 in.

OWNER  
TOWN OF CANTON  
801 Washington St.  
Canton, Massachusetts

CLIENT  
TOWN OF CANTON  
Department of Public Works  
801 Washington St.  
Canton, Massachusetts

By: NAO Date: 5/10/2013  
Checked By: JET Date: 5/10/2013  
Checked By: RSS Date: 5/10/2013  
Checked By: \_\_\_\_\_ Date: \_\_\_\_\_

Revisions:  
1. By: \_\_\_\_\_ Date: \_\_\_\_\_  
Checked By: \_\_\_\_\_ Date: \_\_\_\_\_  
2. By: \_\_\_\_\_ Date: \_\_\_\_\_  
Checked By: \_\_\_\_\_ Date: \_\_\_\_\_  
3. By: \_\_\_\_\_ Date: \_\_\_\_\_  
Checked By: \_\_\_\_\_ Date: \_\_\_\_\_

**PRELIMINARY  
FOR PERMIT  
APPLICATIONS  
ONLY**

**Stephens Associates**  
Consulting Engineers  
Structural Geotechnical  
Hydrology & Hydraulics  
www.stephensengineers.com  
60 Northrup Dr., Brentwood, NH 03833  
Phone (603)772-1417; Fax (603)772-1418  
688 Main Street, Ste. 250, Wilmington, MA 01887  
Phone (978)988-2115; Fax (978)988-2117

Project: \_\_\_\_\_ Sheet 6 of 11  
Number: 052-12-018  
Name: **Shepard Pond Dam Repairs  
Canton, Massachusetts**  
Subject: **Demolition Plan**

The drawings, regardless of format (paper, electronic or other media) are Copyright © 2013 Stephens Associates Consulting Engineers, LLC. Stephens Associates Consulting Engineers, LLC (SA) has prepared this design drawing specifically for its client for specific application to the subject Project as conceived at the time. Any modification or reuse of the drawings, or elements of them, without the express written consent of SA is strictly prohibited. Your software may not properly translate all information transmitted. SA shall not be responsible for any translation errors nor for misuse by SA's Client, nor for use or misuse by third parties.

- LEGEND:**
- DELINEATED WETLAND BOUNDARY
  - EDGE OF WATER/ORDINARY HIGH WATER (OHW)/MEAN ANNUAL HIGH WATER (MAHW) ±EL. 138.4 FT. NEAR DAM
  - LIMIT OF CLEAR AND GRUB
  - LIMIT OF CONSTRUCTION ACCESS
  - TEMPORARY EROSION AND SEDIMENT CONTROL (SEE NOTES)

- NOTES:**
1. SEE SHEET 2 FOR DESIGN AND CONSTRUCTION NOTES.
  2. PURPOSE OF PLAN IS TO SHOW:
    - LIMIT OF CONSTRUCTION ACCESS
    - TEMPORARY EROSION AND SEDIMENT CONTROL
    - LIMITS OF CLEARING/GRUBBING, TREES TO BE REMOVED
  3. CONTRACTOR SHALL DESIGN TEMPORARY EROSION/SILTATION CONTROL IN CONJUNCTION WITH AND CONSIDERATION OF WATER CONTROL/DIVERSION. LOCATIONS OF TEMPORARY EROSION CONTROLS SHOWN ARE SCHEMATIC AND ASSUME POND DEWATERING TO EL. 131. TEMPORARY EROSION CONTROLS SHALL BE LOCATED BETWEEN THE WORK AND EDGES OF ADJACENT WATER BODIES IN ACCORDANCE WITH LOCAL, STATE AND FEDERAL REGULATIONS. WHERE EXCAVATION UNDER WATER (DREDGE) IS PERFORMED, CONTROL TURBIDITY/SILTATION BY PLACING CONTROLS (E.G. CURTAINS, ETC.) AROUND WORK AREA IN ACCORDANCE WITH LOCAL, STATE AND FEDERAL REGULATIONS.
  4. CLEAR AND GRUB PER MASSDOT 101, INCLUDING ALL TREES, SHRUBS, OTHER VEGETATION, INCLUDING STUMPS AND ROOTS OF TREES AND SHRUBS LARGER THAN 3 IN. DIAMETER (EXCEPT AS NOTED). SELECTED STUMPS AND ROOTS MAY REMAIN AT SELECTED LOCATIONS (E.G. TOP OF RIGHT DOWNSTREAM STONE MASONRY TRAINING WALL, ETC.) AT SOLE DISCRETION OF ENGINEER.
  5. REMOVE TREES, STUMPS AND ROOTS WITHOUT DAMAGE TO EXISTING STRUCTURES. WHERE USING

6. PROTECT EXISTING STRUCTURES AND SITE FEATURES (E.G. STONE AND CONCRETE WALLS, OBSERVATION WELLS, TREES WHERE NOTED, ETC.). ANY AND ALL DAMAGE TO EXISTING STRUCTURES CAUSED BY CONTRACTOR SHALL BE REPAIRED/RESTORED AT CONTRACTOR'S EXPENSE.
7. EXISTING RIP-RAP AND STONE MASONRY WALL ON DOWNSTREAM SIDE OF EMBANKMENT TO REMAIN WHERE STONES EMBEDDED IN GROUTED SOIL OR WHERE NOT REQUIRED TO BE REMOVED FOR NEW CONSTRUCTION.
8. AT END OF CONSTRUCTION, CLEAN AND RESTORE SITE IN SOLE JUDGMENT OF TOWN.

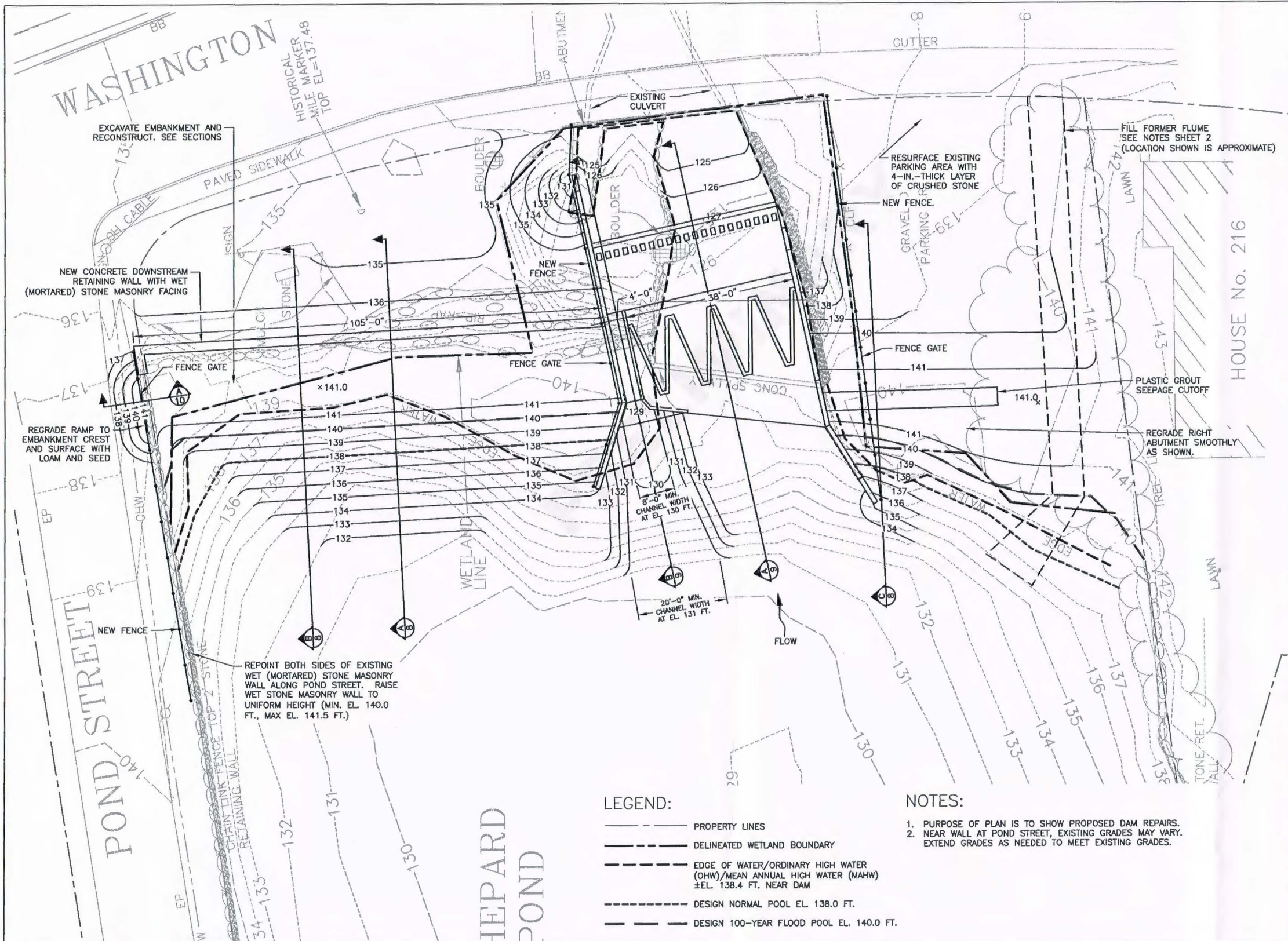

Vertical Datum:  
NGVD 1929  
Horizontal Datum:  
Project

Graphic Scale  
0 10 20 ft.  
Original Drawing Size = 22 x 34 In.

OWNER  
TOWN OF CANTON  
801 Washington St.  
Canton, Massachusetts

CLIENT  
TOWN OF CANTON  
Department of Public Works  
801 Washington St.  
Canton, Massachusetts

By: NAO Date: 5/10/2013  
Checked By: JET Date: 5/10/2013  
Checked By: RSS Date: 5/10/2013  
Checked By: \_\_\_\_\_ Date: \_\_\_\_\_

Revisions:  
1. By: \_\_\_\_\_ Date: \_\_\_\_\_  
Checked By: \_\_\_\_\_ Date: \_\_\_\_\_  
2. By: \_\_\_\_\_ Date: \_\_\_\_\_  
Checked By: \_\_\_\_\_ Date: \_\_\_\_\_  
3. By: \_\_\_\_\_ Date: \_\_\_\_\_  
Checked By: \_\_\_\_\_ Date: \_\_\_\_\_

**PRELIMINARY  
FOR PERMIT  
APPLICATIONS  
ONLY**

**SA Stephens Associates**  
Consulting Engineers  
Insightful, Cost-Saving Structural Solutions for Buildings and Infrastructure  
Hydrology & Hydraulics  
www.stephensengineers.com  
60 Northrup Dr., Brentwood, NH 03833  
Phone (603)772-1417; Fax (603)772-1418  
668 Main Street, Ste. 250, Wilmington, MA 01887  
Phone (978)988-2115; Fax (978)988-2117

Project: \_\_\_\_\_ Sheet 7 of 11  
Number: 052-12-018  
Name: **Shepard Pond Dam Repairs  
Canton, Massachusetts**  
Subject: **Proposed Plan**

The drawings, regardless of format (paper, electronic or other media) are Copyright © 2013 Stephens Associates Consulting Engineers, LLC. Stephens Associates Consulting Engineers, LLC (SA) has prepared this design drawing specifically for its client for specific application to the subject Project as annotated at this time. Any modification or reuse of the drawings, or elements of them, without the express written consent of SA is strictly prohibited. Your software may not properly translate all information transmitted. SA shall not be responsible for any translation errors nor for misuse by SA's Client, nor for use or misuse by third parties.

- LEGEND:**
- PROPERTY LINES
  - - - DELINEATED WETLAND BOUNDARY
  - - - EDGE OF WATER/ORDINARY HIGH WATER (OHW)/MEAN ANNUAL HIGH WATER (MAHW) ±EL. 138.4 FT. NEAR DAM
  - - - DESIGN NORMAL POOL EL. 138.0 FT.
  - - - DESIGN 100-YEAR FLOOD POOL EL. 140.0 FT.

- NOTES:**
1. PURPOSE OF PLAN IS TO SHOW PROPOSED DAM REPAIRS.
  2. NEAR WALL AT POND STREET, EXISTING GRADES MAY VARY. EXTEND GRADES AS NEEDED TO MEET EXISTING GRADES.

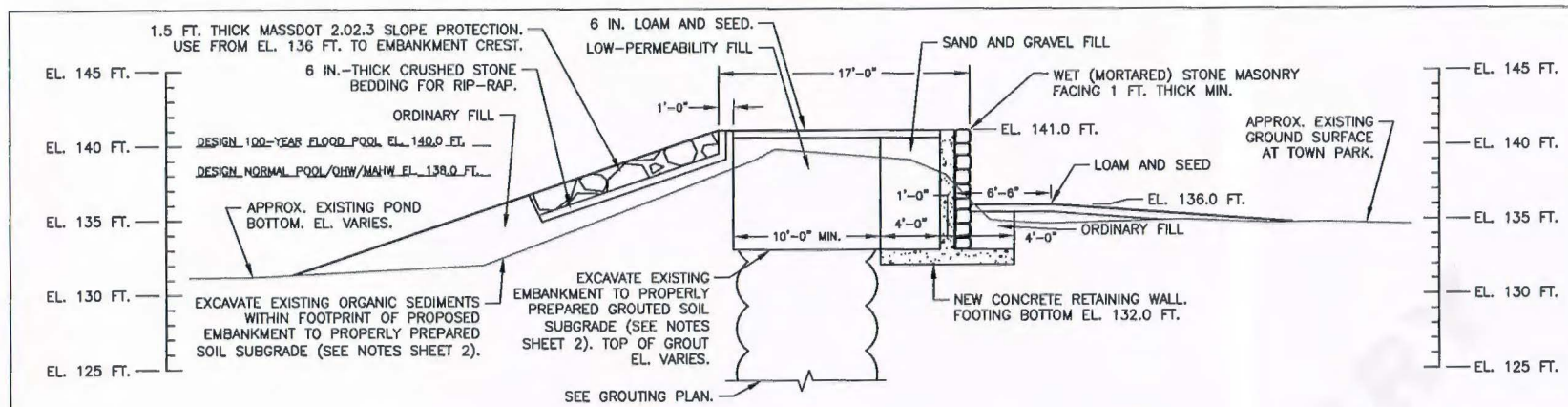

**(A) EMBANKMENT OVER GROUDED SOIL SECTION**  
Graphic Scale 0 5 10 ft.

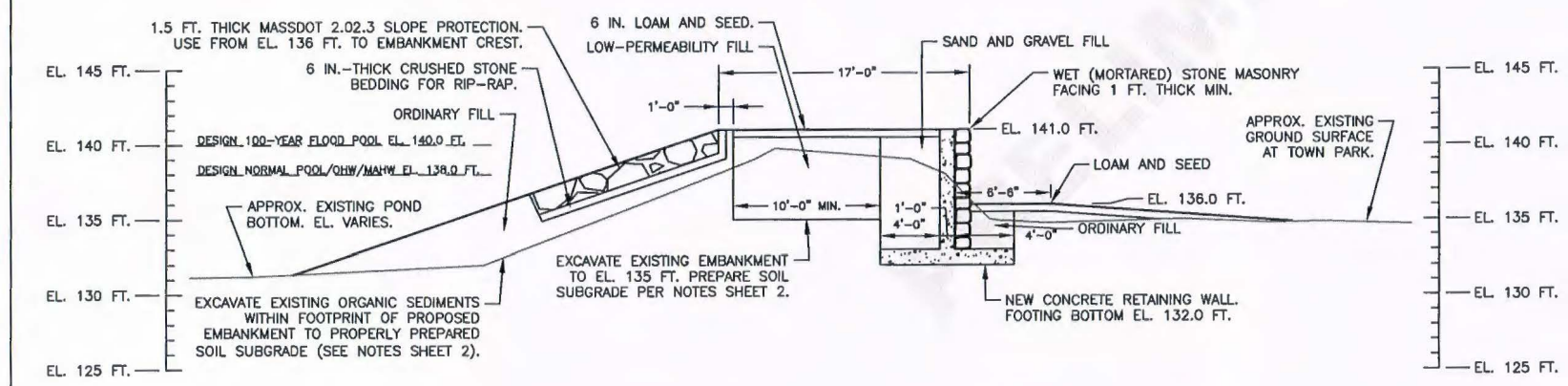

**(B) EMBANKMENT OVER EXISTING SOIL SECTION**  
Graphic Scale 0 5 10 ft.

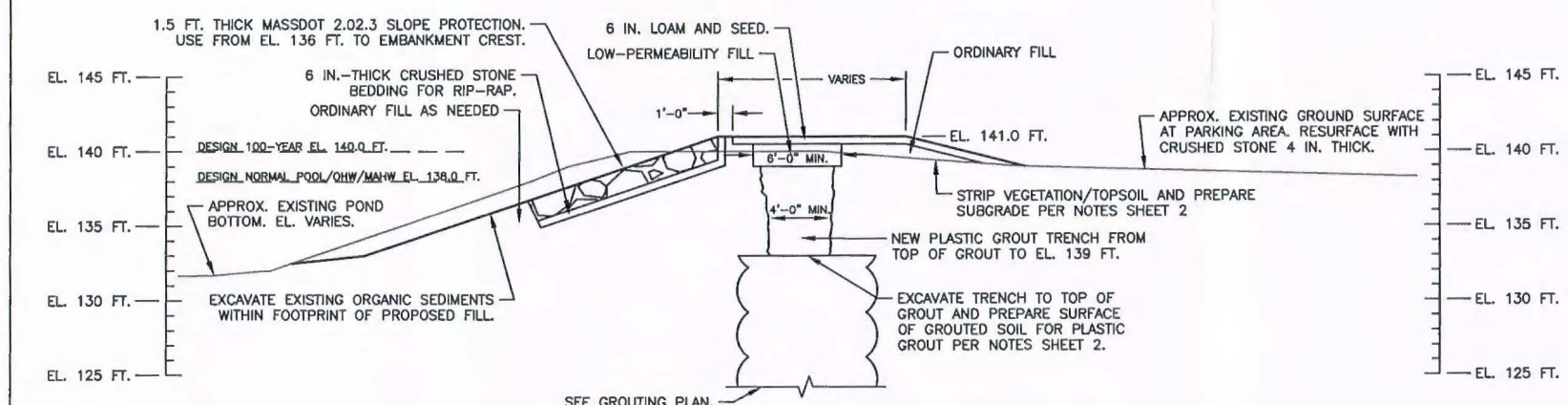

**(C) RIGHT ABUTMENT SECTION**  
Graphic Scale 0 5 10 ft.

Vertical Datum:  
NGVD 1929  
Horizontal Datum:  
Project

Original Drawing Size = 22 x 34 In.

OWNER  
TOWN OF CANTON  
801 Washington St.  
Canton, Massachusetts

CLIENT  
TOWN OF CANTON  
Department of Public Works  
801 Washington St.  
Canton, Massachusetts

By: NAO Date: 5/10/2013  
Checked By: JET Date: 5/10/2013  
Checked By: RSS Date: 5/10/2013  
Checked By: \_\_\_\_\_ Date: \_\_\_\_\_

Revisions:  
1. By: \_\_\_\_\_ Date: \_\_\_\_\_  
Checked By: \_\_\_\_\_ Date: \_\_\_\_\_  
2. By: \_\_\_\_\_ Date: \_\_\_\_\_  
Checked By: \_\_\_\_\_ Date: \_\_\_\_\_  
3. By: \_\_\_\_\_ Date: \_\_\_\_\_  
Checked By: \_\_\_\_\_ Date: \_\_\_\_\_

**PRELIMINARY  
FOR PERMIT  
APPLICATIONS  
ONLY**

**SA Stephens Associates**  
Consulting Engineers  
Structural  
Geotechnical  
Hydrology & Hydraulics  
www.stephensengineers.com  
60 Northrup Dr., Brentwood, NH 03833  
Phone (603)772-1417; Fax (603)772-1418  
668 Main Street, Ste. 250, Wilmington, MA 01887  
Phone (978)988-2115; Fax (978)988-2117

Project: \_\_\_\_\_ Sheet 8 of 11  
Number: 052-12-018  
Name: **Shepard Pond Dam Repairs  
Canton, Massachusetts**  
Subject: **Dam Sections and  
Details**

The drawings, regardless of format (paper, electronic or other media) are Copyright © 2013 Stephens Associates Consulting Engineers, LLC. Stephens Associates Consulting Engineers, LLC (SA) has prepared the design drawing specifically for its client for specific application to the subject project as conceived at the time. Any modification or reuse of the drawings, or elements of them, without the express written consent of SA is strictly prohibited. Your software may not properly translate all information transmitted. SA shall not be responsible for any translation errors nor for misuse by SA's Client, nor for use or misuse by third parties.

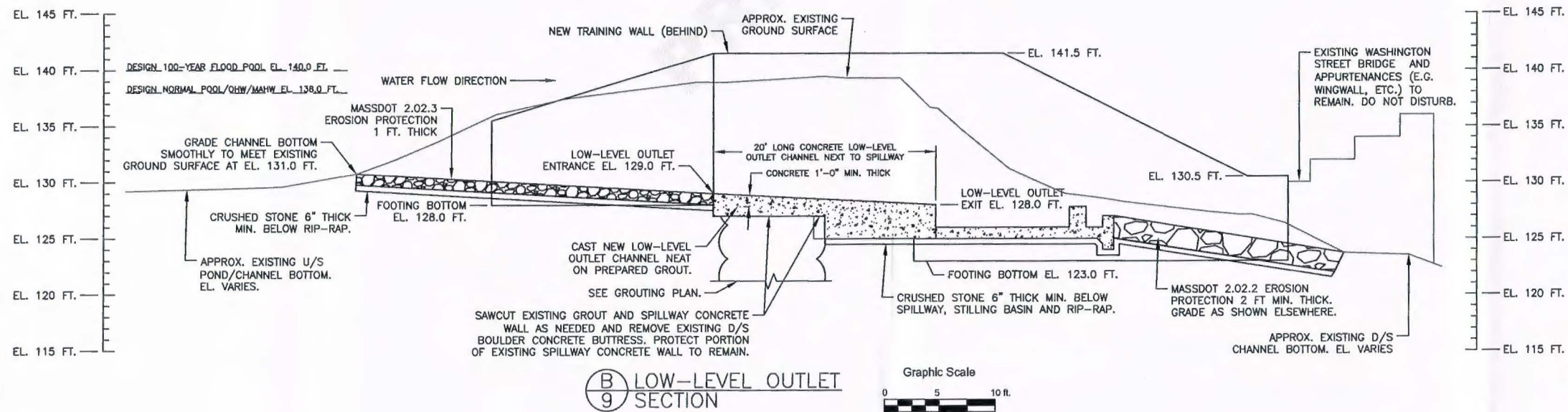
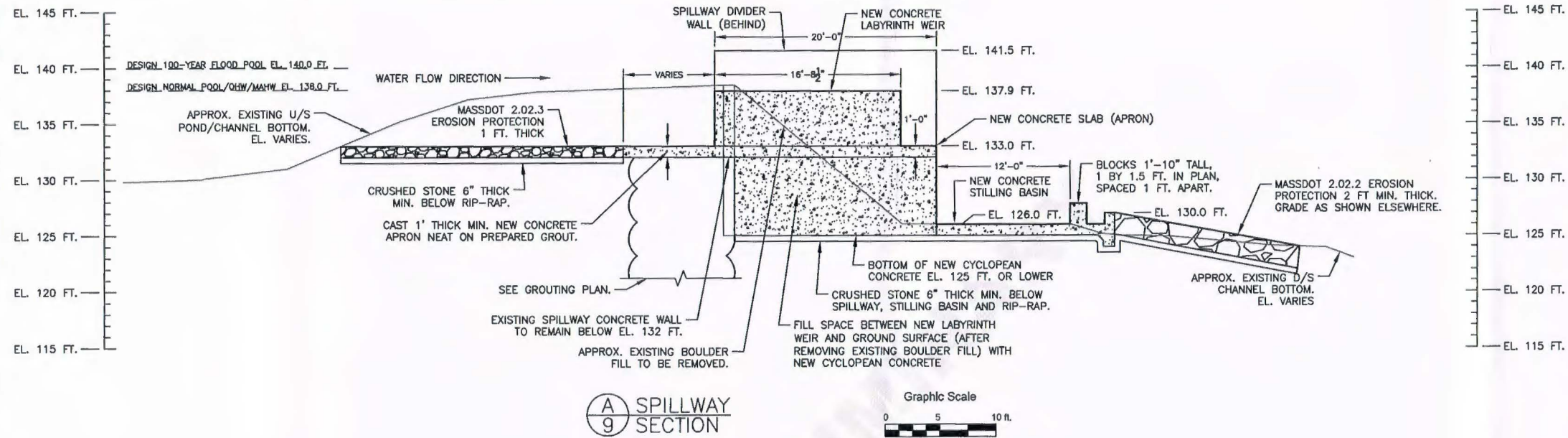

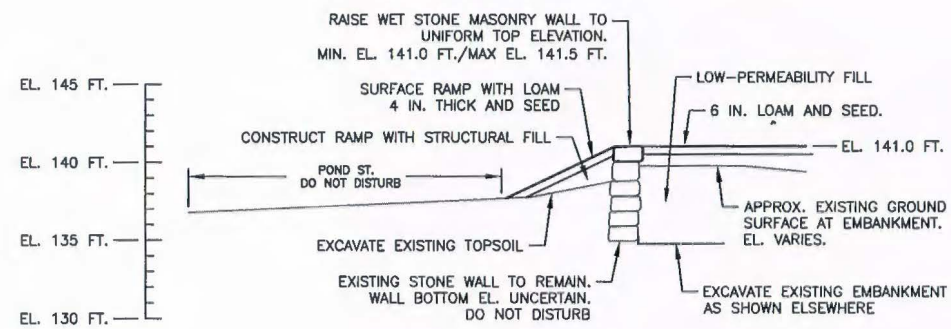

(A) POND ST. RAMP SECTION

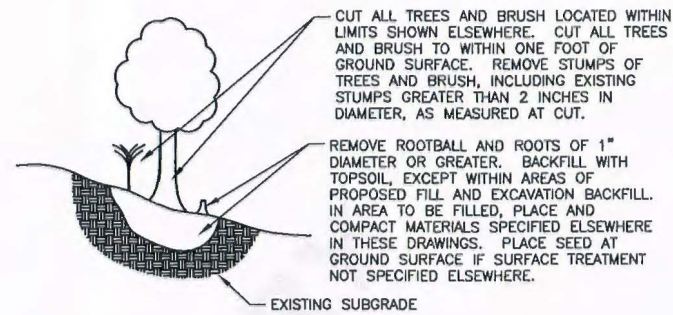

(B) TYPICAL VEGETATION REMOVAL DETAIL NOT TO SCALE

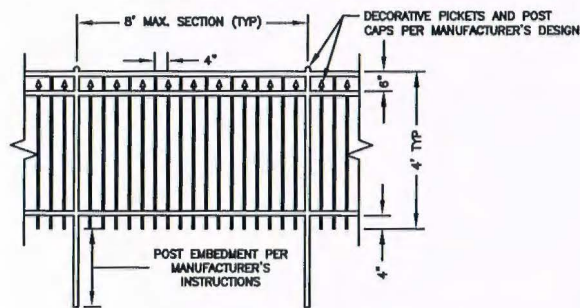

(C) FENCE DETAIL

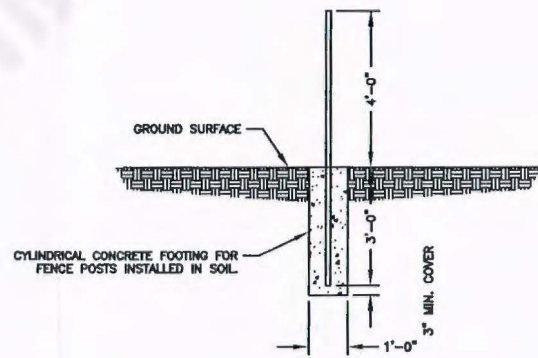
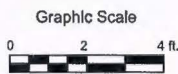

(D) FENCE POST DETAIL

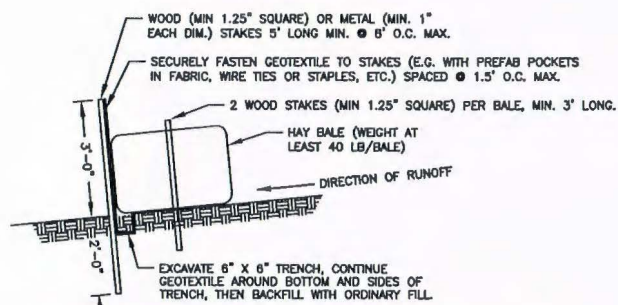
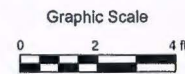

(E) MINIMUM SEDIMENTATION FENCE/HAY BALE BARRIER FOR EROSION CONTROL DETAIL

NOT TO SCALE

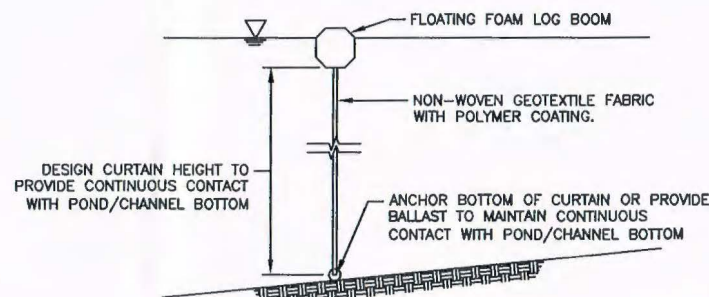

(F) MINIMUM TURBIDITY CURTAIN FOR EROSION CONTROL DETAIL

NOT TO SCALE

Vertical Datum:  
NGVD 1929  
Horizontal Datum:  
Project

Original Drawing Size = 22 x 34 In.

OWNER  
TOWN OF CANTON  
801 Washington St.  
Canton, Massachusetts

CLIENT  
TOWN OF CANTON  
Department of Public Works  
801 Washington St.  
Canton, Massachusetts

By: NAO Date: 5/10/2013  
Checked By: JET Date: 5/10/2013  
Checked By: RSS Date: 5/10/2013  
Checked By: \_\_\_\_\_ Date: \_\_\_\_\_

Revisions:  
1. By: \_\_\_\_\_ Date: \_\_\_\_\_  
Checked By: \_\_\_\_\_ Date: \_\_\_\_\_  
2. By: \_\_\_\_\_ Date: \_\_\_\_\_  
Checked By: \_\_\_\_\_ Date: \_\_\_\_\_  
3. By: \_\_\_\_\_ Date: \_\_\_\_\_  
Checked By: \_\_\_\_\_ Date: \_\_\_\_\_

PRELIMINARY  
FOR PERMIT  
APPLICATIONS  
ONLY

**SA** Stephens Associates  
Consulting Engineers  
Insightful, Cost-Saving Structural  
Solutions for Buildings Geotechnical  
and Infrastructure Hydrology & Hydraulics  
www.stephensengineers.com  
60 Northrup Dr., Brentwood, NH 03833  
Phone (603)772-1417; Fax (603)772-1418  
668 Main Street, Ste. 250, Wilmington, MA 01887  
Phone (978)988-2115; Fax (978)988-2117

Project: \_\_\_\_\_ Sheet 10 of 11  
Number: 052-12-018  
Name: **Shepard Pond Dam Repairs  
Canton, Massachusetts**  
Subject: **Dam Sections and  
Details**

The drawings, regardless of format (paper, electronic or other media) are Copyright © 2013 Stephens Associates Consulting Engineers, LLC. Stephens Associates Consulting Engineers, LLC (SA) has prepared this design drawing specifically for its client for specific application to the subject Project as conceived at this time. Any modification or reuse of the drawings, or elements of them, without the express written consent of SA is strictly prohibited. Your software may not properly translate all information transmitted. SA shall not be responsible for any translation errors nor for release by SA's Client, nor for use or reuse by third parties.

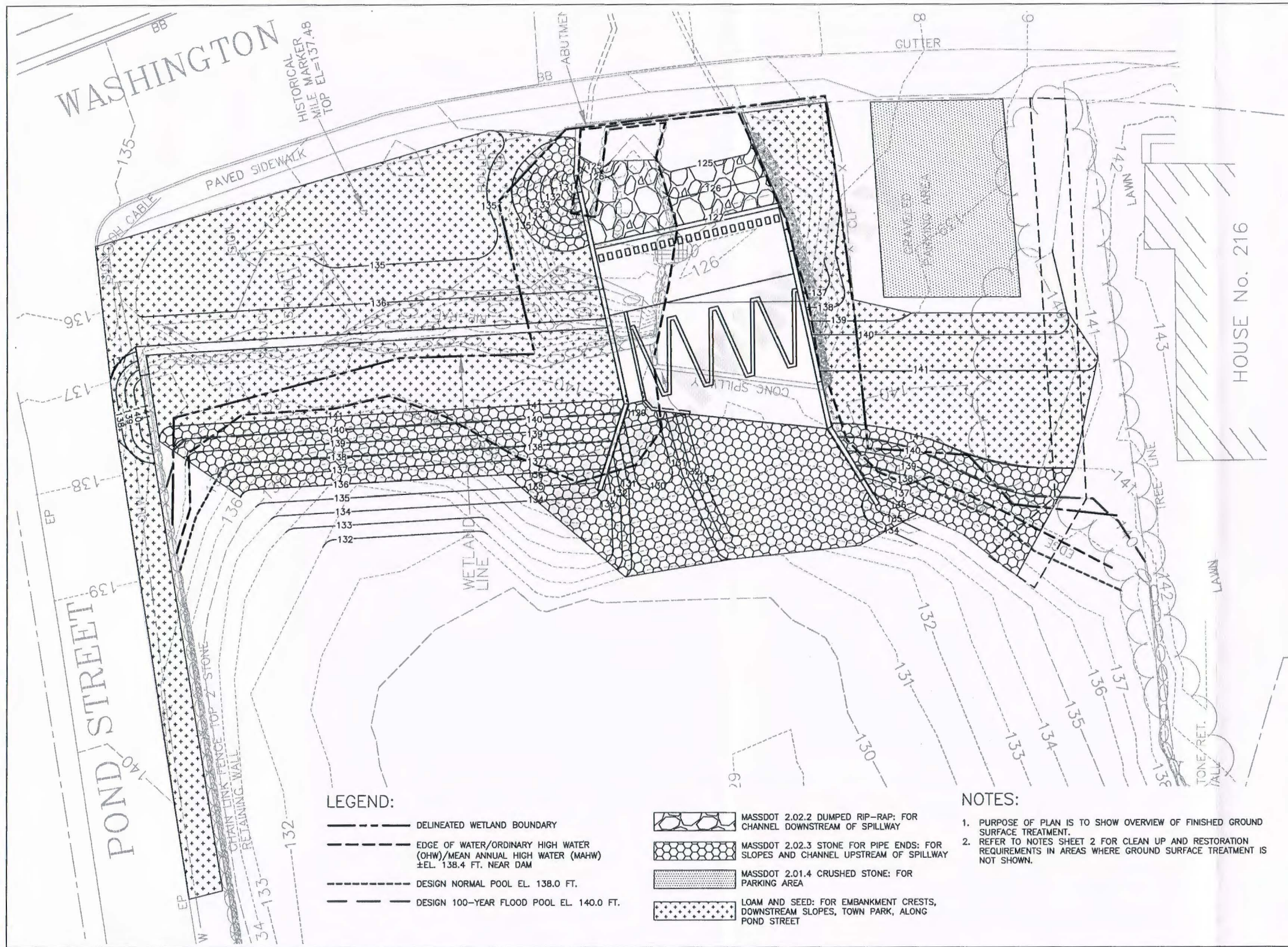

Vertical Datum:  
NGVD 1929

Horizontal Datum:  
Project

Graphic Scale  
0 10 20 ft.

Original Drawing Size = 22 x 34 In.

OWNER  
TOWN OF CANTON  
801 Washington St.  
Canton, Massachusetts

CLIENT  
TOWN OF CANTON  
Department of Public Works  
801 Washington St.  
Canton, Massachusetts

By: NAO Date: 5/10/2013  
Checked By: JET Date: 5/10/2013  
Checked By: RSS Date: 5/10/2013  
Checked By: \_\_\_\_\_ Date: \_\_\_\_\_

Revisions:  
1. By: \_\_\_\_\_ Date: \_\_\_\_\_  
Checked By: \_\_\_\_\_ Date: \_\_\_\_\_  
2. By: \_\_\_\_\_ Date: \_\_\_\_\_  
Checked By: \_\_\_\_\_ Date: \_\_\_\_\_  
3. By: \_\_\_\_\_ Date: \_\_\_\_\_  
Checked By: \_\_\_\_\_ Date: \_\_\_\_\_

**PRELIMINARY  
FOR PERMIT  
APPLICATIONS  
ONLY**

**SA Stephens Associates**  
Consulting Engineers

Insightful, Cost-Saving  
Solutions for Buildings  
and Infrastructure

Structural  
Geotechnical  
Hydrology & Hydraulics

www.stephensengineers.com

60 Northrup Dr., Brentwood, NH 03833  
Phone (603)772-1417; Fax (603)772-1418  
668 Main Street, Ste. 250, Wilmington, MA 01887  
Phone (978)988-2115; Fax (978)988-2117

**LEGEND:**

----- DELINEATED WETLAND BOUNDARY

----- EDGE OF WATER/ORDINARY HIGH WATER (OHW)/MEAN ANNUAL HIGH WATER (MAHW) ±EL. 138.4 FT. NEAR DAM

----- DESIGN NORMAL POOL EL. 138.0 FT.

----- DESIGN 100-YEAR FLOOD POOL EL. 140.0 FT.

MASSDOT 2.02.2 DUMPED RIP-RAP: FOR CHANNEL DOWNSTREAM OF SPILLWAY

MASSDOT 2.02.3 STONE FOR PIPE ENDS: FOR SLOPES AND CHANNEL UPSTREAM OF SPILLWAY

MASSDOT 2.01.4 CRUSHED STONE: FOR PARKING AREA

LOAM AND SEED: FOR EMBANKMENT CRESTS, DOWNSTREAM SLOPES, TOWN PARK, ALONG POND STREET

**NOTES:**

- PURPOSE OF PLAN IS TO SHOW OVERVIEW OF FINISHED GROUND SURFACE TREATMENT.
- REFER TO NOTES SHEET 2 FOR CLEAN UP AND RESTORATION REQUIREMENTS IN AREAS WHERE GROUND SURFACE TREATMENT IS NOT SHOWN.

Project: \_\_\_\_\_ Sheet 11 of 11  
Number: 052-12-018  
Name: **Shepard Pond Dam Repairs**  
Canton, Massachusetts

Subject: **Finished Ground Surface Treatment**

The drawings, regardless of format (paper, electronic or other media) are Copyright © 2013 Stephens Associates Consulting Engineers, LLC. Stephens Associates Consulting Engineers, LLC (SA) has prepared this design drawing specifically for its client for specific application to the subject Project as conceived at this time. Any modification or reuse of the drawings, or elements of them, without the express written consent of SA is strictly prohibited. Your software may not properly translate all information transmitted. SA shall not be responsible for any translation errors nor for release by SA's Client, nor for use or misuse by third parties.