



**US Army Corps  
of Engineers**®  
New England District  
696 Virginia Road  
Concord, MA 01742-2751

# PUBLIC NOTICE

**Comment Period Begins:** January 25, 2022  
**Comment Period Ends:** February 24, 2022  
**File Number:** NAE-2021-02096  
**In Reply Refer To:** Ruth Ann Brien  
**Phone:** (978) 318-8054  
**E-mail:** ruthann.a.brien@usace.army.mil

The District Engineer has received a permit application to conduct work in waters of the United States from Running Tide Technologies. This work is proposed in the Atlantic Ocean, 65 nautical miles off the coast of Massachusetts, at Fippennies Ledge. The site coordinates are: Latitude 42.821782 Longitude -69.340879.

The work would involve the placement of 30 vertical kelp lines for the purpose of advancing research on the use of kelp for carbon sequestration. The kelp lines would be moored approximately 500' apart along two 7,500' transects (see drawings) Each experimental kelp line would be a discrete unit and would be anchored to the seafloor with a 600-lb. concrete block and 30' of 1/2" chain. Each line would have kelp growing on the upper 50' with underwater sensors located at the surface as well as 50' below the surface. The sensors would collect environmental as well as locational data, which would be sent to Running Tide daily via a surface telemetry buoy. Below the kelp and sensor equipment would be 400' of 1/2" three strand synthetic line with a "South Shore Sleeve" breakaway link every 40 feet. The kelp would not be sold commercially or dumped at sea but would be brought back to shore for analysis and disposal.

The work is shown on the enclosed three sheets of plans dated "08/12/21."

## AUTHORITY

Permits are required pursuant to:

- Section 10 of the Rivers and Harbors Act of 1899
- Section 404 of the Clean Water Act
- Section 103 of the Marine Protection, Research and Sanctuaries Act.
- Section 14 of the Rivers and Harbors Act of 1899 (33 USC 408)

The decision whether to issue a permit will be based on an evaluation of the probable impact of the proposed activity on the public interest. That decision will reflect the national concern for both protection and utilization of important resources. The benefit which may reasonably accrue from the proposal must be balanced against its reasonably foreseeable detriments. All factors which may be relevant to the proposal will be considered, including the cumulative effects thereof; among those are: conservation, economics, aesthetics, general environmental concerns, wetlands, cultural value, fish and wildlife values, flood hazards, flood plain value, land use, navigation, shoreline erosion and accretion, recreation, water supply and conservation, water quality, energy needs, safety, food production and, in general, the needs and welfare of the people.

The U.S. Army Corps of Engineers, New England District (USACE), is soliciting comments from the public; Federal, state, and local agencies and officials; Indian Tribes; and other interested parties in order to consider and evaluate the impacts of this proposed activity. The USACE will consider all comments received to

**CENAE-R**  
**FILE NO. NAE-2021-02096**

determine whether to issue, modify, condition or deny a permit for this proposal. To make this decision, comments are used to assess impacts on endangered species, historic properties, water quality, general environmental effects, and the other public interest factors listed above. Comments are used in the preparation of an Environmental Assessment and/or an Environmental Impact Statement pursuant to the National Environmental Policy Act. Comments are also used to determine the need for a public hearing and to determine the overall public interest of the proposed activity.

**ESSENTIAL FISH HABITAT**

The Magnuson-Stevens Fishery Conservation and Management Act, as amended by the Sustainable Fisheries Act of 1996 (Public Law 104-267), requires all federal agencies to consult with the National Marine Fisheries Service on all actions, or proposed actions, permitted, funded, or undertaken by the agency, that may adversely affect Essential Fish Habitat (EFH). Essential Fish Habitat describes waters and substrate necessary for fish for spawning, breeding, feeding or growth to maturity.

This project will impact up to 0.2 acre of EFH. Loss of this habitat may adversely affect species that use these waters and substrate. However, the District Engineer has made a preliminary determination that the site-specific adverse effect will not be substantial. Further consultation with the National Marine Fisheries Service regarding EFH conservation recommendations is being conducted and will be concluded prior to the final decision.

**NATIONAL HISTORIC PRESERVATION ACT**

Based on his initial review, the District Engineer has determined that little likelihood exists for the proposed work to impinge upon properties with cultural or Native American significance, or listed in, or eligible for listing in, the National Register of Historic Places. Therefore, no further consideration of the requirements of Section 106 of the National Historic Preservation Act of 1966, as amended, is necessary. This determination is based upon one or more of the following:

- a. The permit area has been extensively modified by previous work.
- b. The permit area has been recently created.
- c. The proposed activity is of limited nature and scope.
- d. Review of the latest published version of the National Register shows that no presence of registered properties listed as being eligible for inclusion therein are in the permit area or general vicinity.
- e. Coordination with the State Historic Preservation Officer and/or Tribal Historic Preservation Officer(s).

**ENDANGERED SPECIES CONSULTATION**

The USACE has reviewed the application for the potential impact on Federally-listed threatened or endangered species and their designated critical habitat pursuant to section 7 of the Endangered Species Act as amended. It is our preliminary determination that the proposed activity for which authorization is being sought is designed, situated or will be operated/used in such a manner that it is likely to adversely affect a listed species or their critical habitat. We are coordinating with the National Marine Fisheries Service and/or U.S. Fish and Wildlife Service on listed species under their jurisdiction and the ESA consultation will be concluded prior to the final decision.

**COMMENTS**

In order to properly evaluate the proposal, we are seeking public comment. Anyone wishing to comment is encouraged to do so. Comments should be submitted in writing by the above date. If you have any questions, please contact Ruthann Brien at (978) 318-8054, (800) 343-4789 or (800) 362-4367, if calling from within Massachusetts.

Any person may request, in writing, within the comment period specified in this notice, that a public hearing be held to consider the application. Requests for a public hearing shall specifically state the reasons for holding a public hearing. The USACE holds public hearings for the purpose of obtaining public comments when that is the best means for understanding a wide variety of concerns from a diverse segment of the public.

The initial determinations made herein will be reviewed in light of facts submitted in response to this notice. All comments will be considered a matter of public record. Copies of letters of objection will be forwarded to the applicant who will normally be requested to contact objectors directly in an effort to reach an understanding.

**THIS NOTICE IS NOT AN AUTHORIZATION TO DO ANY WORK.**

*Paul Maniccia*

Paul Maniccia  
Chief, Permits and Enforcement Branch  
Regulatory Division

---

If you would prefer not to continue receiving Public Notices by email, please contact Ms. Tina Chaisson at (978) 318-8058 or e-mail her at [bettina.m.chaisson@usace.army.mil](mailto:bettina.m.chaisson@usace.army.mil).



Find address or place



-67.729047 42.757548 Degrees

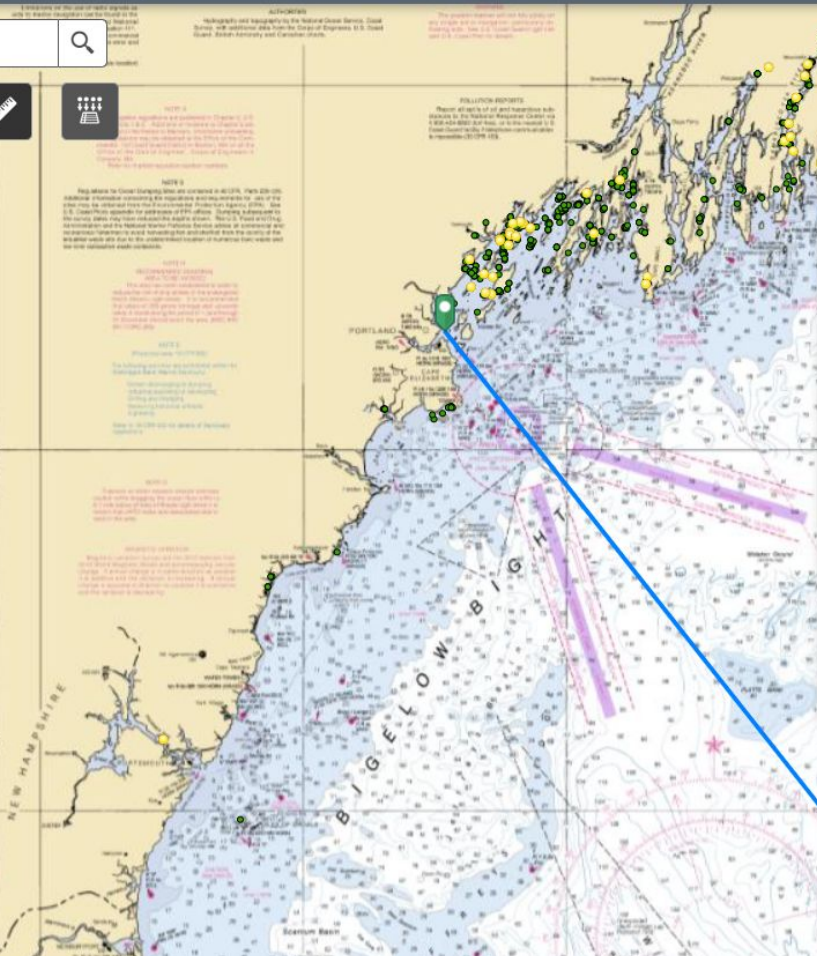

**Measurement** ✕

| Nautical Miles ▾

Measurement Result

---

65.2 Nautical Miles

**Clear**

Press CTRL to enable snapping

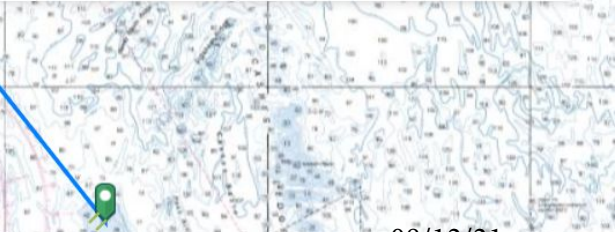

Each green line is a 7500' transect with 15 buoys each spaced 500' apart. Each of the two green lines are 5000' apart.

