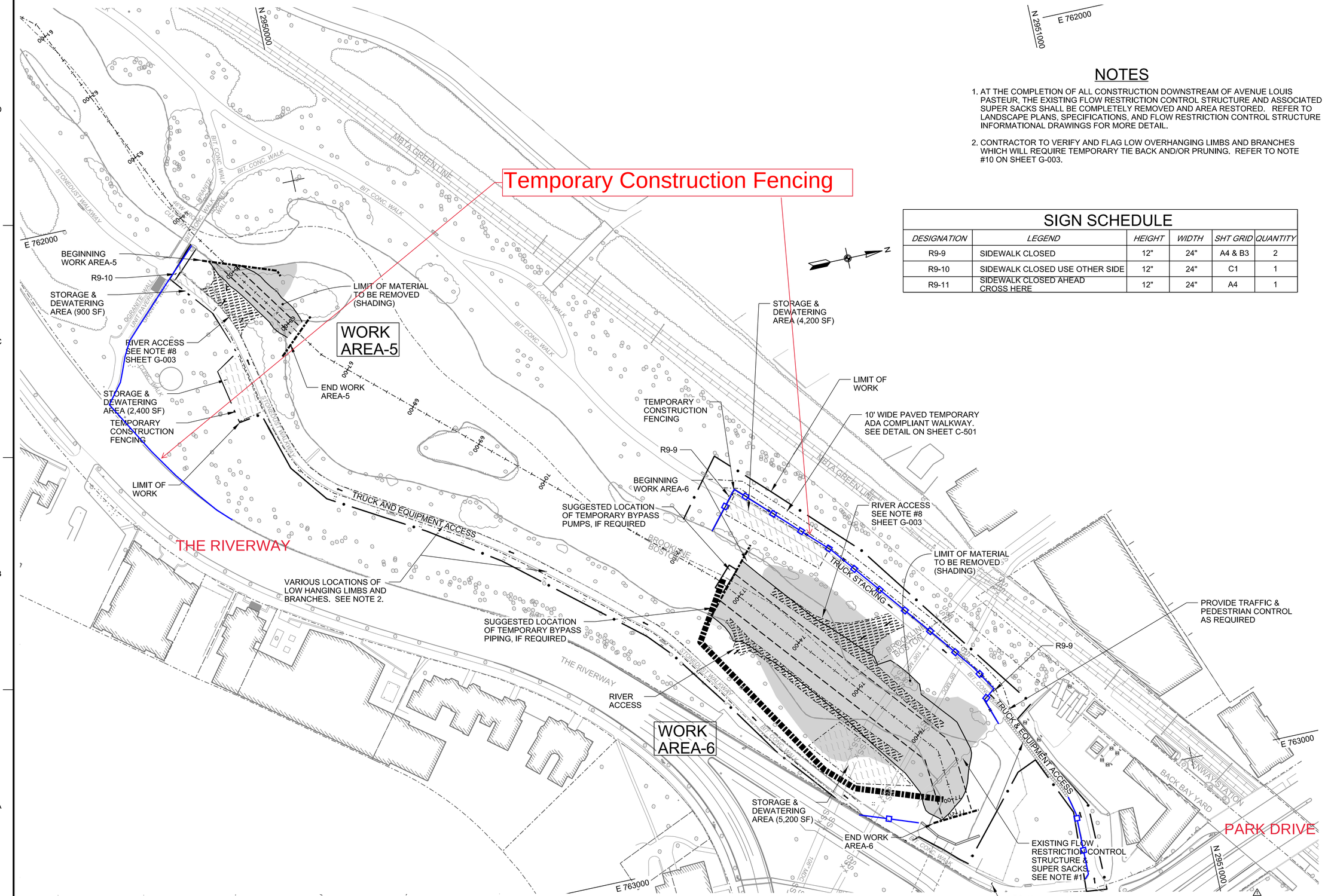

WORK AREAS-5 & 6

SCALE: 1" = 60'

NOTES

1. AT THE COMPLETION OF ALL CONSTRUCTION DOWNSTREAM OF AVENUE LOUIS PASTEUR, THE EXISTING FLOW RESTRICTION CONTROL STRUCTURE AND ASSOCIATED SUPER SACKS SHALL BE COMPLETELY REMOVED AND AREA RESTORED. REFER TO LANDSCAPE PLANS, SPECIFICATIONS, AND FLOW RESTRICTION CONTROL STRUCTURE INFORMATIONAL DRAWINGS FOR MORE DETAIL.
2. CONTRACTOR TO VERIFY AND FLAG LOW OVERHANGING LIMBS AND BRANCHES WHICH WILL REQUIRE TEMPORARY TIE BACK AND/OR PRUNING. REFER TO NOTE #10 ON SHEET G-003.

SIGN SCHEDULE

DESIGNATION	LEGEND	HEIGHT	WIDTH	SHT GRID	QUANTITY
R9-9	SIDEWALK CLOSED	12"	24"	A4 & B3	2
R9-10	SIDEWALK CLOSED USE OTHER SIDE	12"	24"	C1	1
R9-11	SIDEWALK CLOSED AHEAD CROSS HERE	12"	24"	A4	1

US Army Corps of Engineers New England District

MARK	DESCRIPTION	DATE	APPR.

MARK	DESCRIPTION	DATE	APPR.
1	SCALE ANNOTATION CORRECTED	8/9/2019	BRS

U. S. ARMY CORPS OF ENGINEERS
NEW ENGLAND DISTRICT
CONCORD, MASSACHUSETTS

DESIGNED BY: L. THIBODEAU | DATE: MAY 2019
DWN BY: LT | CKD BY: MET | SOLICITATION NO.: W912CN-19-B-0014
SUBMITTED BY: L. THIBODEAU /S/ | CONTRACT NO.:
PLOT SCALE: 1" = 60' | PLOT DATE: | DRAWING CODE: MUD-2
SIZE: ANSI D | FILE NAME: MUDV2_GC103.dgn

MUDDY RIVER
FLOOD DAMAGE REDUCTION PROJECT
(PHASE 2)
BOSTON AND BROOKLINE, MASSACHUSETTS

CONSTRUCTION STAGING, ACCESS, AND PEDESTRIAN MANAGEMENT PLANS

SHEET IDENTIFICATION
GC103

SHEET 17 OF 115