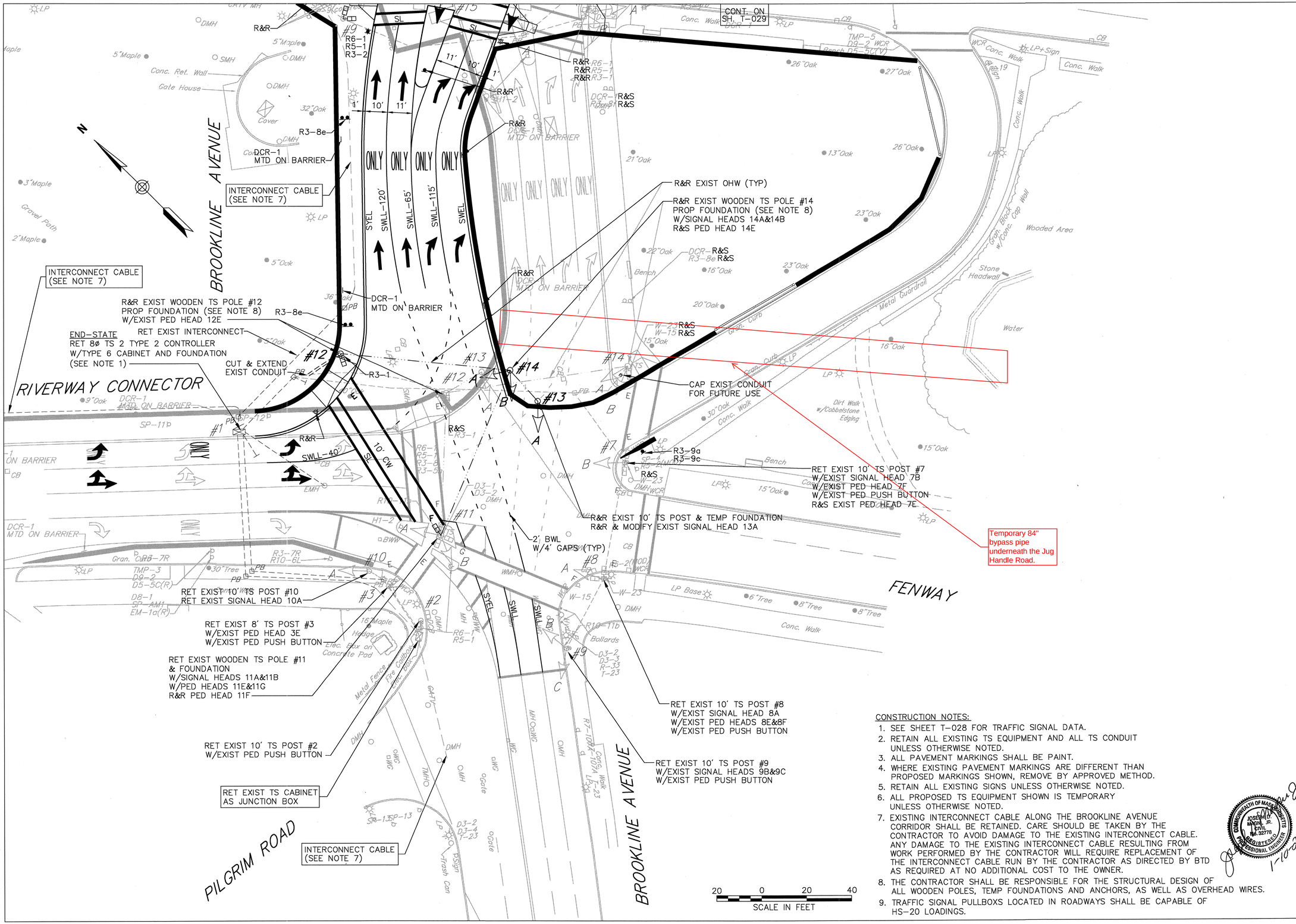

CONSTRUCTION NOTES:

1. SEE SHEET T-028 FOR TRAFFIC SIGNAL DATA.
2. RETAIN ALL EXISTING TS EQUIPMENT AND ALL TS CONDUIT UNLESS OTHERWISE NOTED.
3. ALL PAVEMENT MARKINGS SHALL BE PAINT.
4. WHERE EXISTING PAVEMENT MARKINGS ARE DIFFERENT THAN PROPOSED MARKINGS SHOWN, REMOVE BY APPROVED METHOD.
5. RETAIN ALL EXISTING SIGNS UNLESS OTHERWISE NOTED.
6. ALL PROPOSED TS EQUIPMENT SHOWN IS TEMPORARY UNLESS OTHERWISE NOTED.
7. EXISTING INTERCONNECT CABLE ALONG THE BROOKLINE AVENUE CORRIDOR SHALL BE RETAINED. CARE SHOULD BE TAKEN BY THE CONTRACTOR TO AVOID DAMAGE TO THE EXISTING INTERCONNECT CABLE. ANY DAMAGE TO THE EXISTING INTERCONNECT CABLE RESULTING FROM WORK PERFORMED BY THE CONTRACTOR WILL REQUIRE REPLACEMENT OF THE INTERCONNECT CABLE RUN BY THE CONTRACTOR AS DIRECTED BY BTD AS REQUIRED AT NO ADDITIONAL COST TO THE OWNER.
8. THE CONTRACTOR SHALL BE RESPONSIBLE FOR THE STRUCTURAL DESIGN OF ALL WOODEN POLES, TEMP FOUNDATIONS AND ANCHORS, AS WELL AS OVERHEAD WIRES.
9. TRAFFIC SIGNAL PULLBOXS LOCATED IN ROADWAYS SHALL BE CAPABLE OF HS-20 LOADINGS.

COMMONWEALTH OF MASSACHUSETTS JOSEPH D. NAGNI, JR. CIVIL No. 32778 REGISTERED PROFESSIONAL ENGINEER
1-10-2012

US ARMY CORPS OF ENGINEERS
NEW ENGLAND DISTRICT

MARK	DESCRIPTION	DATE	APPR.	MARK	DESCRIPTION	DATE	APPR.

DESIGNED BY: MRS | DATE: 9/18/08
DWN BY: MRS | CKD BY: JK | SOLICITATION NO.:
SUBMITTED BY: VHB | CONTRACT NO.:
FILE NAME: | DRAWING CODE:
SIZE: | PLOT SCALE: 20 SCALE | PLOT DATE: 1/26/11

U. S. ARMY ENGINEER DISTRICT
CORPS OF ENGINEERS
CONCORD, MASSACHUSETTS

Vanasse Hangen Brustlin, Inc.
Transportation
Land Development
Environmental Services
101 Walnut Street, P.O. Box 9151
Watertown, Massachusetts 02471
617.924.1770 • FAX:617.924.7688

MUDDY RIVER FLOOD DAMAGE REDUCTION AND ENVIRONMENTAL RESTORATION PROJECT
(PHASE 1)
BOSTON AND BROOKLINE, MASSACHUSETTS
TRAFFIC MANAGEMENT PLANS
TRAFFIC PLANS - STAGE 1B
BROOKLINE AVE AT FENWAY/RIVERWAY CONNECTOR

SHEET IDENTIFICATION NUMBER
T-027
SHEET 27 OF 97