

1

2

3

4

5

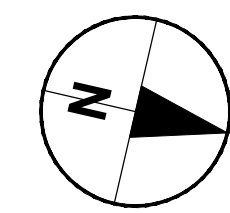

MATCHLINE SHEET C-33

MATCHLINE SHEET C-35

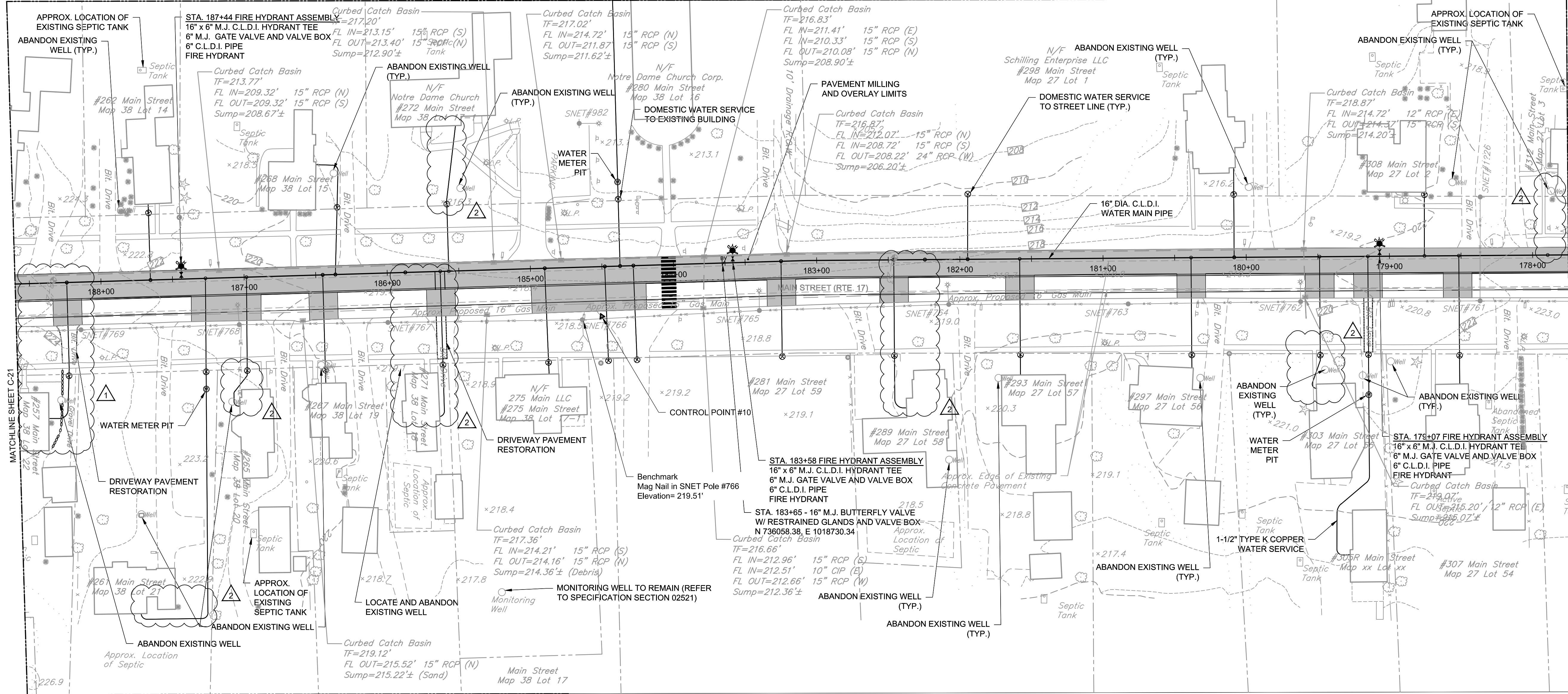

- NOTES:
- CONTRACTOR TO VERIFY LOCATION OF EXISTING SEPTIC SYSTEMS PRIOR TO CONSTRUCTION OF PROPOSED WATER SERVICES. MAINTAIN ALL REQUIRED SEPARATION DISTANCES.
  - PARCEL FEATURES TO BE CONFIRMED BY THE CONTRACTOR PRIOR TO CONSTRUCTION.
  - ALL TRAFFIC SIGNALS SHALL REMAIN OPERATIONAL DURING CONSTRUCTION AND ALL TRAFFIC SIGNAL LOOP DETECTORS MUST BE REPAIRED WITHIN 24 HOURS OF BEING DAMAGED.
  - WATER SERVICE PIPES CROSSING UNDER SIDEWALKS ARE TO BE INSTALLED BY EARTH PIERCING ("HOLE HAWG") TRENCHLESS METHODS SO AS NOT TO DISTURB THE EXISTING SIDEWALKS.

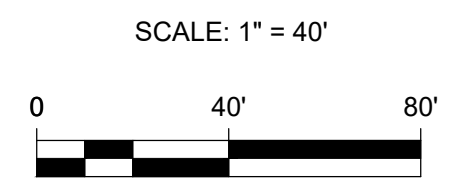

REVISION	DATE	MARK	MADE BY	CHECKED	DESCRIPTION
REV 2	JULY 2020	RB	RB	RB	REVISE WATER SERVICE LOCATION AT 257 MAIN ST.
REV 1	APR 2020	BA	RB	RB	REVISE WATER SERVICE LOCATION AT 257 MAIN ST.

**AECOM**

100% SUBMITTAL

EPA CONTRACT NO. EPA-SI-06-01  
 DURHAM MEADOWS WATERLINE RD  
 DURHAM AND MIDDLETOWN, CONNECTICUT  
 TASK ORDER NO. 006A-RD-0105  
**TOWN OF DURHAM**  
**PLAN - MAIN STREET (ROUTE 17)**  
 STA. 177+75 TO STA. 188+60

PROJECT NO:	60275749
CAD DWG FILE:	CZ-DUR-019
DESIGNED BY:	KPR
DRAWN BY:	KPR
DEPT CHECK:	GRS
PROJ CHECK:	RMB
DATE:	APRIL 2018
SCALE:	AS NOTED

C-19

ANSI D - 24-JUL-20