

		MC		DESCRIPTION	REVISIONS
		MC		MADE BY	CHECKED
REV 1	12/12/19			DATE	
				MARK	

AECOM, INC.
500 ENTERPRISE DRIVE
ROCKY HILL, CT 06067
PHONE (860) 263-5800



EPA CONTRACT NO. EP-S1-06-01
DURHAM MEADOWS WATERLINE RD
DURHAM AND MIDDLETOWN, CONNECTICUT
TASK ORDER NO. 0060-RD-RD-01D5

TOWN OF DURHAM
129 MAPLE AVE.
SITE PLAN

PROJECT NO:	60275749
CAD FILE:	SER-DUR-129MAPLE.dwg
DESIGNED BY:	MC
DRAWN BY:	MC
DATE:	APRIL 2018
SCALE:	1" = 40'
SHEET	1 OF 3

NOTES:

1. CONTRACTOR TO CONFIRM LOCATION OF EXISTING SEPTIC SYSTEM AND AVOID AREA.
2. RESTORE LANDSCAPING TO ORIGINAL CONDITION.
3. DISCONNECT INCOMING WATER SERVICE FROM PARISH HALL (MAIN STREET)
4. EXISTING WATER SERVICE PIPE TO BE CUT AND CAPPED WATERTIGHT AT WELL(ON MAIN STREET) AND BUILDING INTERIOR AND ABANDONED IN PLACE.

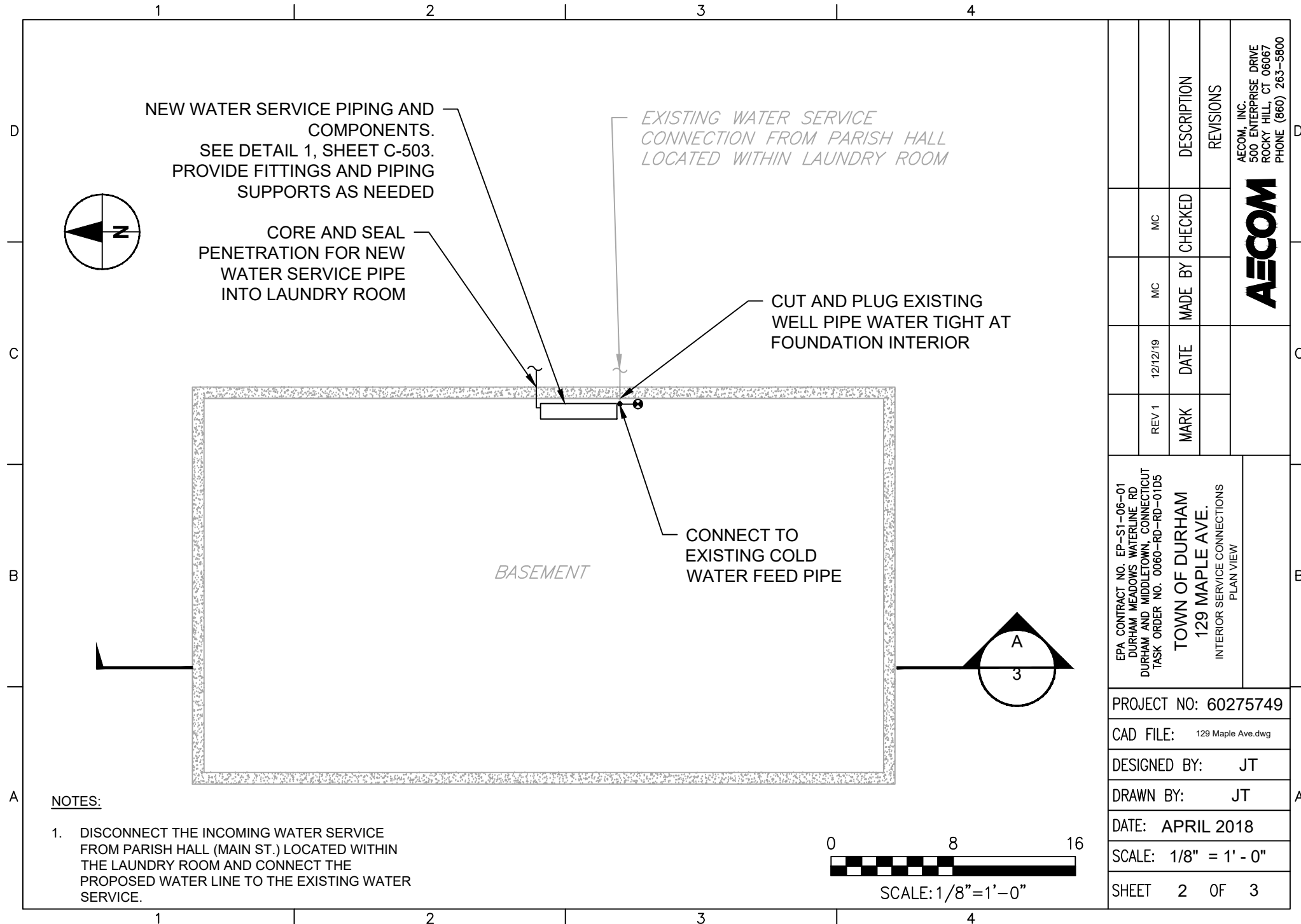

NOTES:

- DISCONNECT THE INCOMING WATER SERVICE FROM PARISH HALL (MAIN ST.) LOCATED WITHIN THE LAUNDRY ROOM AND CONNECT THE PROPOSED WATER LINE TO THE EXISTING WATER SERVICE.

REV 1	12/12/19	MC	MC	DESCRIPTION	REVISIONS
MARK	DATE	MADE BY	CHECKED		
EPA CONTRACT NO. EP-S1-06-01 DURHAM MEADOWS WATERLINE RD DURHAM AND MIDDLETOWN, CONNECTICUT TASK ORDER NO. 0060-RD-RD-01D5				AECOM, INC. 500 ENTERPRISE DRIVE ROCKY HILL, CT 06067 PHONE (860) 263-5800	
TOWN OF DURHAM 129 MAPLE AVE. INTERIOR SERVICE CONNECTIONS PLAN VIEW				AECOM	
PROJECT NO: 60275749					
CAD FILE: 129 Maple Ave.dwg					
DESIGNED BY: JT					
DRAWN BY: JT					
DATE: APRIL 2018					
SCALE: 1/8" = 1'-0"					
SHEET 2 OF 3					

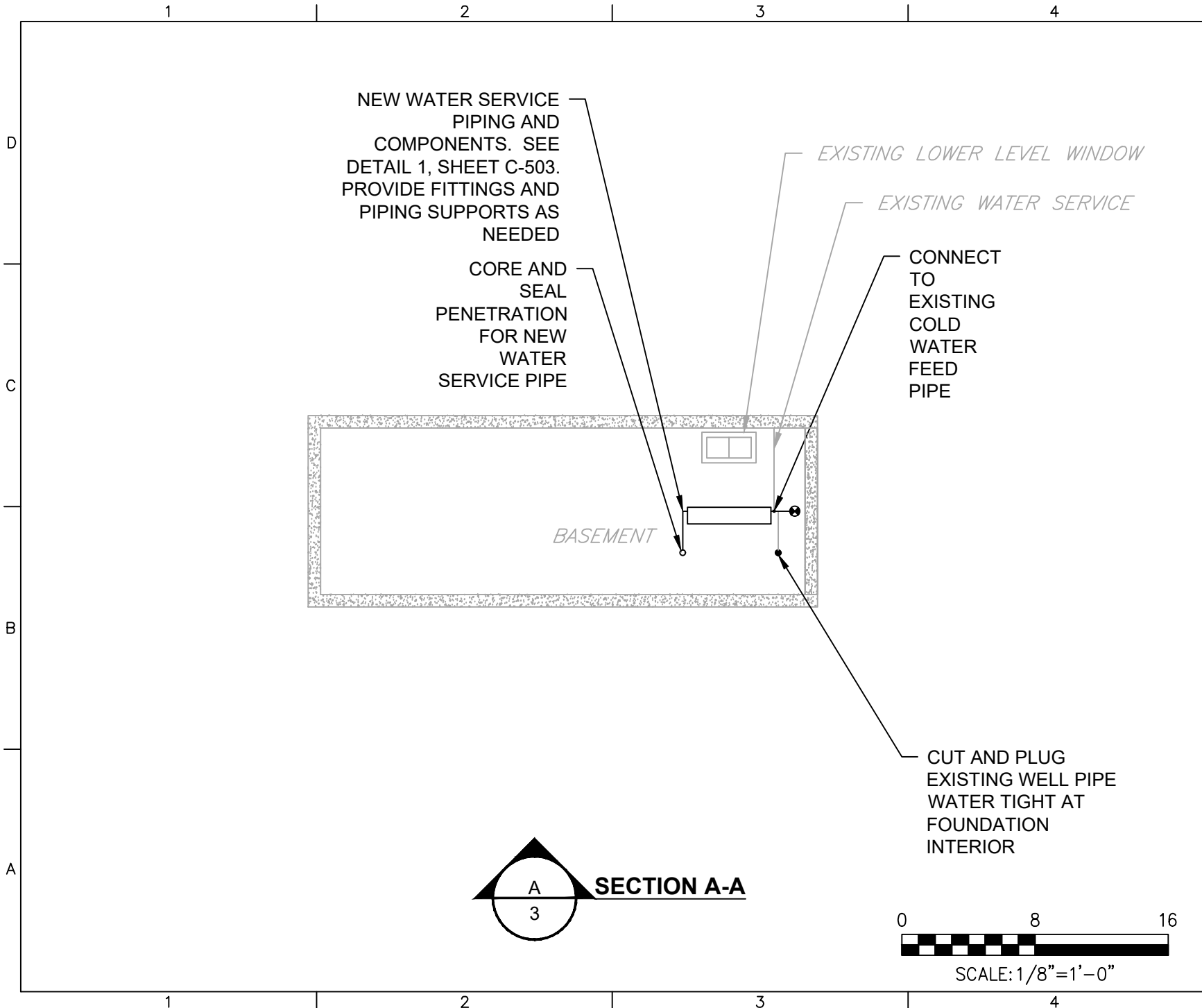

EPA CONTRACT NO. EP-S1-06-01 DURHAM MEADOWS WATERLINE RD DURHAM AND MIDDLETOWN, CONNECTICUT TASK ORDER NO. 0060-RD-RD-01D5		TOWN OF DURHAM 129 MAPLE AVE. INTERIOR SERVICE CONNECTIONS ELEVATION VIEW		AECOM, INC. 500 ENTERPRISE DRIVE ROCKY HILL, CT 06067 PHONE (860) 263-5800	
REV 1	MARK	12/12/19	DATE	MC	MADE BY CHECKED
					DESCRIPTION
					REVISIONS
PROJECT NO: 60275749					
CAD FILE: 129 Maple Ave.dwg					
DESIGNED BY: JT					
DRAWN BY: JT					
DATE: APRIL 2018					
SCALE: 1/8" = 1' - 0"					
SHEET 3 OF 3					

