

<b>TRANSMITTAL OF SHOP DRAWINGS, EQUIPMENT DATA, MATERIAL SAMPLES, OR MANUFACTURER'S CERTIFICATES OF COMPLIANCE</b> For use of this form, see ER 415-1-0; the proponent agency is CECW-CE					DATE <div style="text-align: center;">6/12/2019</div>		TRANSMITTAL NO. <div style="text-align: center;">01 50 00-3.3</div>		
<b>SECTION I - REQUEST FOR APPROVAL OF THE FOLLOWING ITEMS</b> (This section will be initiated by the contractor)									
TO: WESTOVER RESIDENT OFFICE 570 Patriot Avenue Box 70 Chicopee, MA 01022-1634			FROM: Ludlow Construction Co., Inc. 19 Carmelina's Circle, Ludlow MA01056			CONTRACT NO. <div style="text-align: center;">W912WJ19C0002</div>		THIS IS A: <div style="text-align: center;">RESUBMITTAL OF TRANSMITTAL 01 50 00-3.2</div>	
SPECIFICATION SEC. NO. (Cover only one section with each transmittal) 01 50 00-Temporary Construction Facilities And Controls			PROJECT TITLE AND LOCATION 01 <div style="text-align: center;">Durham Meadows Waterline Remedial Design,</div>				THIS TRANSMITTAL IS FOR: (Check one) <input type="checkbox"/> FIO <input checked="" type="checkbox"/> GA <input type="checkbox"/> DA <input type="checkbox"/> CR <input type="checkbox"/> DA/CR <input type="checkbox"/> DA/GA <input type="checkbox"/> S		
ITEM NO. (See Note 3)  a.	DESCRIPTION OF SUBMITTAL ITEM (Type size, model number/etc)  b.	SUBMITTAL TYPE CODE (See Note 8)  c.	NO. OF COPIES  d.	CONTRACT REFERENCE DOCUMENT		FOR CONTRACTOR USE  g.	VARIATION (See Instruction No. 6)  h.	FOR CE USE CODE (Note 9)  i.	
3	Traffic Control Plan	01 - PRECONSTRUCTION SUBMITTALS	0	3.6		A	No		
Remarks from Contractor There was a traffic plan added for Two Lane Traffic on Rt 17 and Rt 68									
GOVERNMENT COMMENTS: 1. Ensure all road work locations have the following signs: "Road Work Ahead, Fines Doubled," "Road Work Ahead," "Detour Ahead" and "End Detour."  2. All road name signs placed ABOVE the "Detour" sign (missing on Maiden Ln TCP).  3. For Route 17/Main Street one lane traffic, use CT DOT's typical construction TC Plan 13 for alternating traffic.  4. If Talcott Ridge Drive in not wide enough for bi-directional traffic, alternating traffic might be required.  5. Used Type 3 barricade.									
						I certify that the above submitted items have been reviewed in detail and are correct and in the strict conformance with the contract drawings and specifications except as otherwise stated.  <div style="text-align: right; border-top: 1px solid black; width: 100%;"> <b>NAME AND SIGNATURE OF CONTRACTOR</b> </div>			
<b>SECTION II - APPROVAL ACTION</b>									
ENCLOSURES RETURNED (List by item No.)			NAME, TITLE AND SIGNATURE OF APPROVING AUTHORITY				DATE		
ENG FORM 4025-R, JUL 2015 <span style="float: right;">Page 1 of 1</span> <span style="float: right;">REPLACES EDITION OF MAR 2012, WHICH IS OBSOLETE</span>									

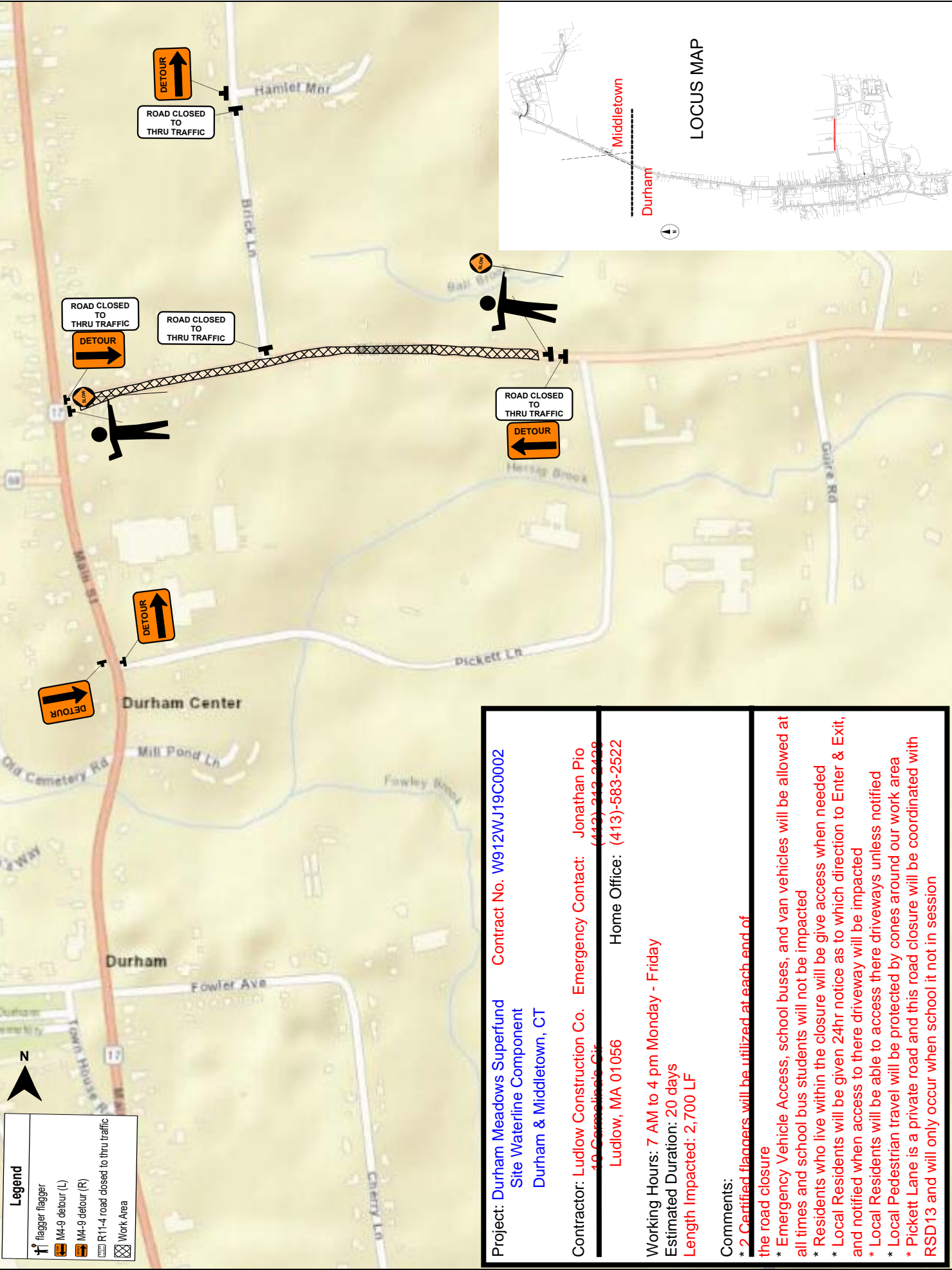





MAIDEN LANE



# Main St/Rt17 and Wallingford Rd/Rt 68 Two Lane Traffic

www.invarion.com

## Legend

-  Cone
-  END ROAD WORK
-  FINES DOUBLED
-  MERGE LEFT
-  MERGE RIGHT
-  ROAD WORK AHEAD
-  Work Area

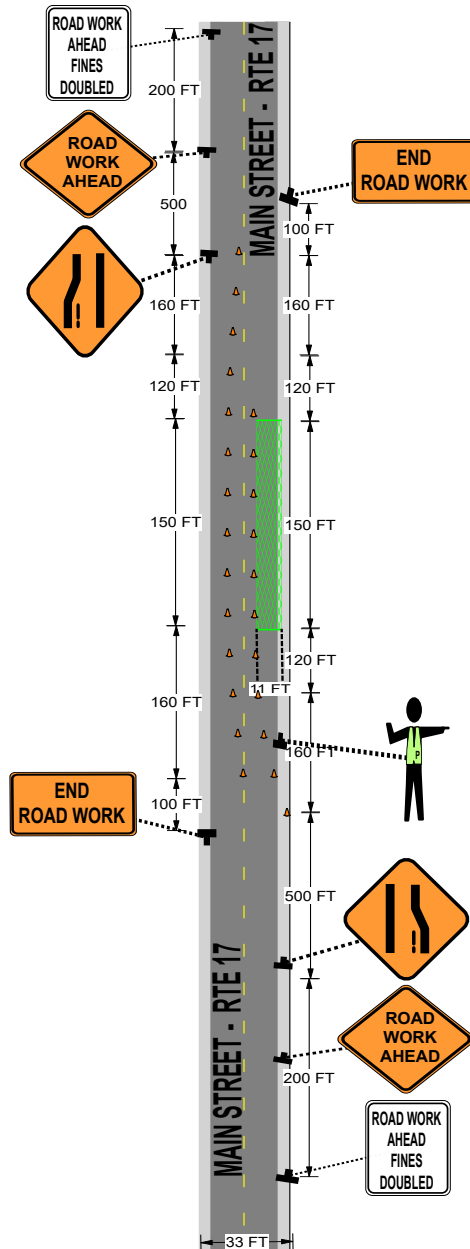

Project: **Durham Meadows Superfund Site Waterline Component**  
Durham & Middletown, CT

Contract No. **W912WJ19C0002**

Contractor: **Ludlow Construction Co.** Emergency Contact: **Jonathan Pio**  
19 Carmelina's Cir (413)-313-2428  
Ludlow, MA 01056 Home Office: (413)-583-2522

Working Hours: **8 AM to 3:30pm**

Estimated Duration: **50 days**

Length Impacted: **For saw cutting and misc work where two lanes are maintained**





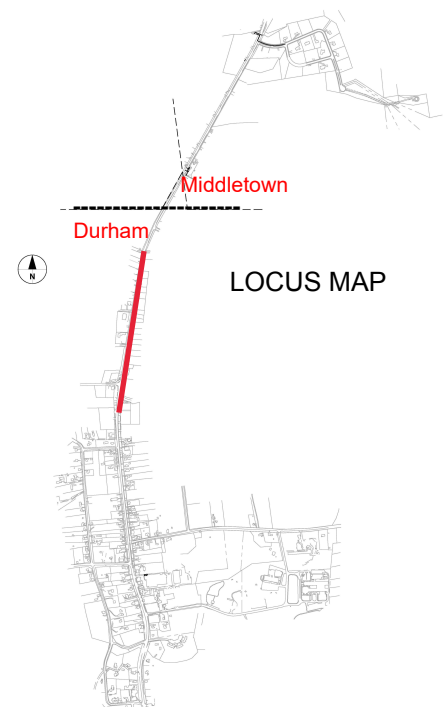

### Comments:

- \*One Police detail will be utilized in assisting traffic flow
- \* Emergency Vehicle Access, school buses, and van vehicles, will be allowed at all times and school bus students will not be impacted
- \* Local Residents will be given 24hr notice as to which direction to Enter & Exit, and notified when access to their driveway will be impacted
- \* Local Pedestrian travel will be protected by cones around our work area



# Main St/Rt 17 and Wallingford Rd/Rt 68 One Lane Alternating Traffic

## Legend

-  31-1906 FINES DOUBLED
-  Cone
-  Policeman
-  W20-1 road work ahead
-  W20-4 One Lane Road
-  W20-7a flagger
-  Work Area

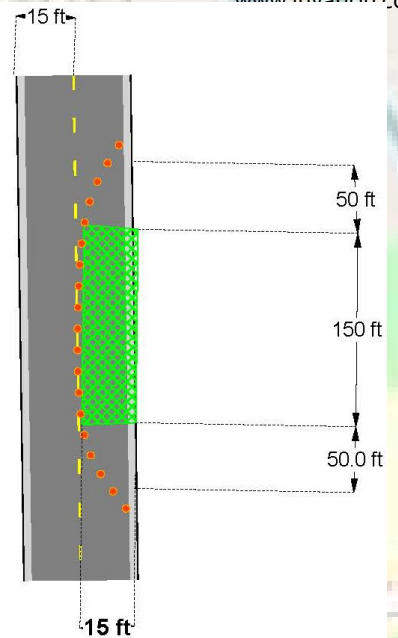
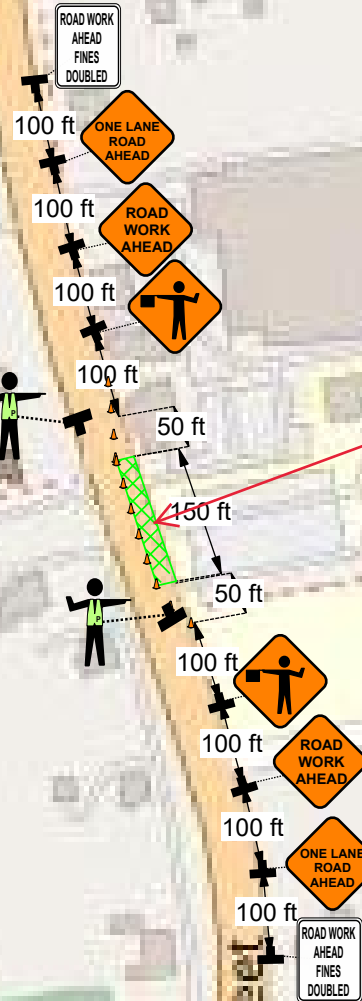

Project: **Durham Meadows Superfund Site Waterline Component**  
Durham & Middletown, CT

Contract No. **W912WJ19C0002**

Contractor: **Ludlow Construction Co.**  
19 Carmelina's Cir  
Ludlow, MA 01056

Emergency Contact: **Jonathan Pio**  
(413)-313-2428  
Home Office: (413)-583-2522

Working Hours: **9AM to 2PM Monday - Friday (Day) or 7PM to 5AM (Night)**  
Estimated Duration: **150 days**  
Length Impacted: **13,600 LF**

### Comments:

- \* **Emergency Vehicle Access, school buses, and van vehicles will be allowed at all times and school bus students will not be impacted**
- \* **Local Residents will be notified when access to their driveway will be impacted**
- \* **Local Pedestrian travel will be protected by cones around our work area**
- \* **2 Police Details will be Utilized at all times**
- \* **This work spans From Hse #153 - Hse #514 Main St, Durham & Hse #2081 - Hse #2345, South Main St., Middletown**

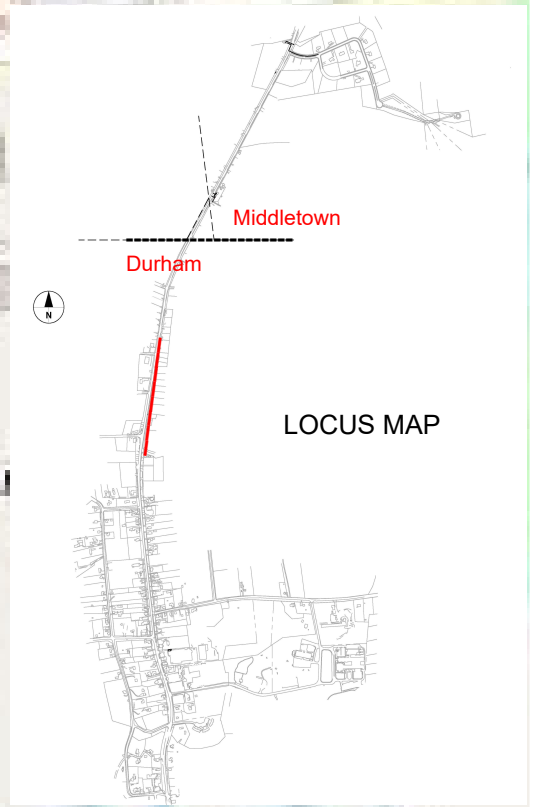

# MAPLE AVE NORTH



Project: **Durham Meadows Superfund Site Waterline Component**  
Durham & Middletown, CT

Contract No. **W912WJ19C0002**

Contractor: **Ludlow Construction Co.** Emergency Contact: **Jonathan Pio**  
19 Carmelina's Cir (413)-313-2428  
Ludlow, MA 01056 Home Office: (413)-583-2522

Working Hours: **7 AM to 4 pm Monday - Friday**

Estimated Duration: **20 days**

Length Impacted: **1,900 LF**





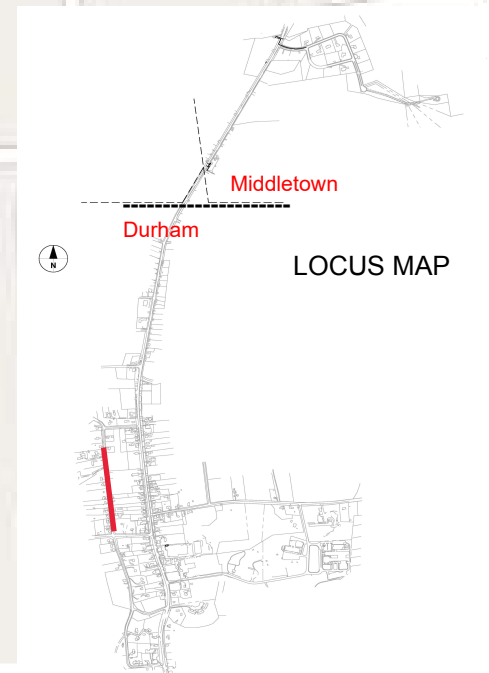



## Comments:

- \*2 Certified flaggers will be utilized at each end of the road closure
- \* Emergency Vehicle Access, school buses, and van vehicles, will be allowed at all times and school bus students will not be impacted
- \* Residents who live within the closure will be given access when needed
- \* Local Residents will be given 24hr notice as to which direction to Enter & Exit, and notified when access to their driveway will be impacted
- \* Local Pedestrian travel will be protected by cones around our work area



# MAPLE AVE SOUTH

www.invarion.com

Legend	
	flagger flagger
	M4-9 detour (L)
	M4-9 detour (R)
	North Arrow
	R11-4 road closed to thru traffic
	W20-2 detour ahead
	W20-2 detour xxft
	W20-3 road closed ahead

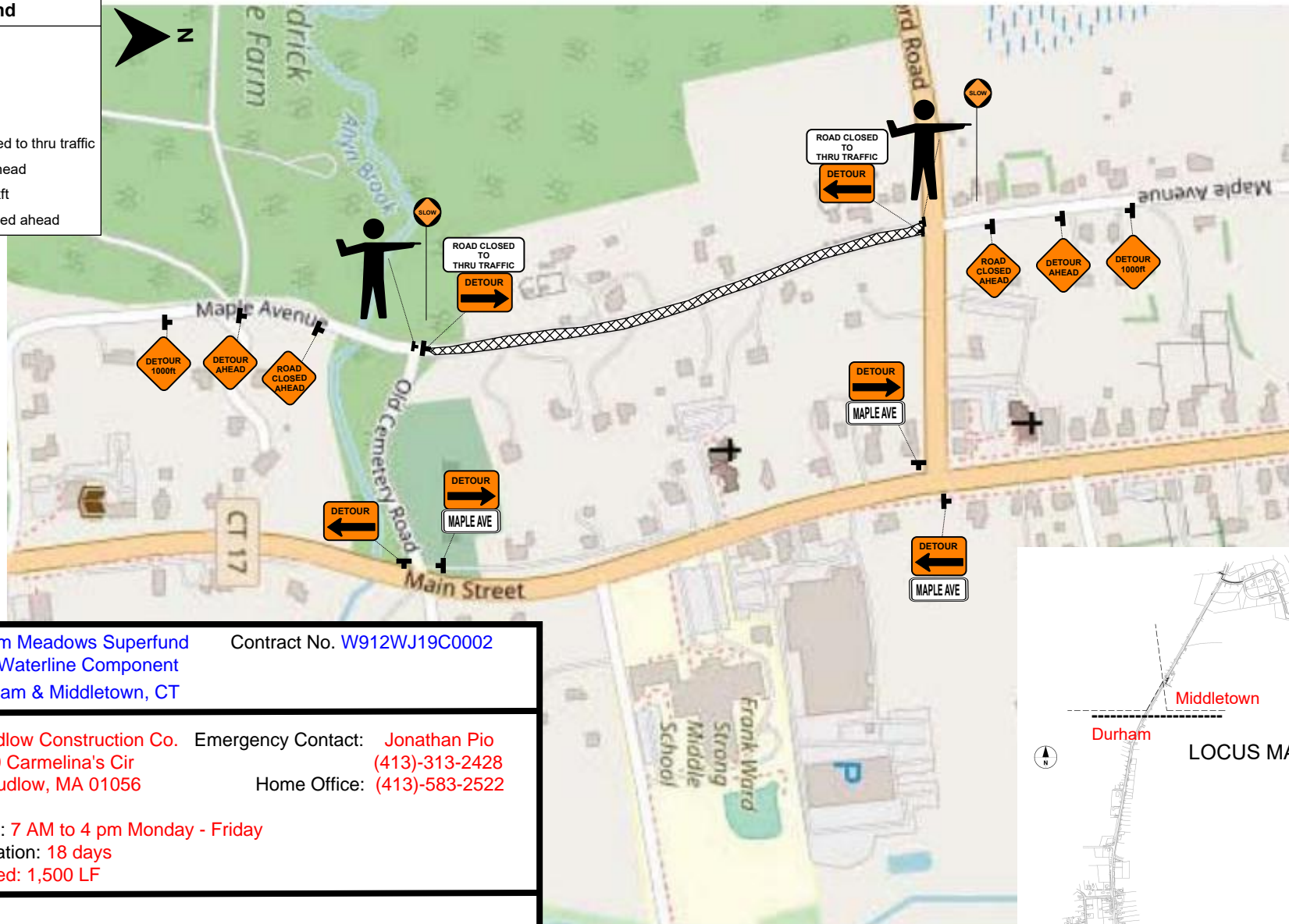

Project: **Durham Meadows Superfund Site Waterline Component**  
 Durham & Middletown, CT

Contract No. **W912WJ19C0002**

Contractor: **Ludlow Construction Co.** Emergency Contact: **Jonathan Pio**  
 19 Carmelina's Cir (413)-313-2428  
 Ludlow, MA 01056 Home Office: (413)-583-2522

Working Hours: **7 AM to 4 pm Monday - Friday**

Estimated Duration: **18 days**

Length Impacted: **1,500 LF**

## Comments:

- \*2 Certified flaggers will be utilized at each end of the road closure
- \* Emergency Vehicle Access, school buses, and van vehicles, will be allowed at all times and school bus students will not be impacted
- \* Residents who live within the closure will be given access when needed
- \* Local Residents will be given 24hr notice as to which direction to Enter & Exit, and notified when access to their driveway will be impacted
- \* Local Pedestrian travel will be protected by cones around our work area

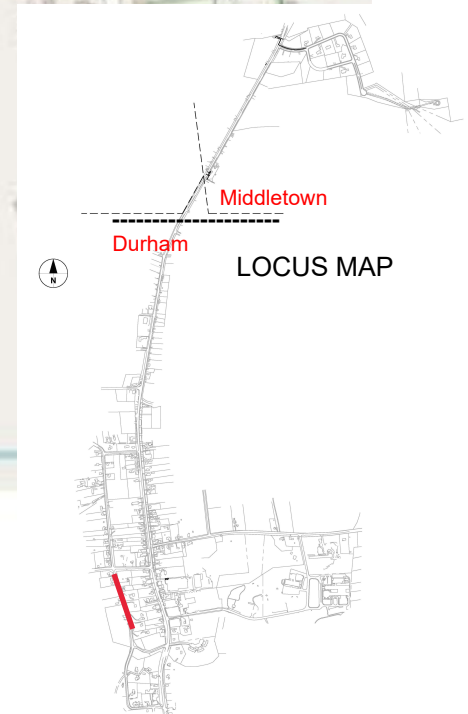

# PICKETT LANE

www.invarion.com

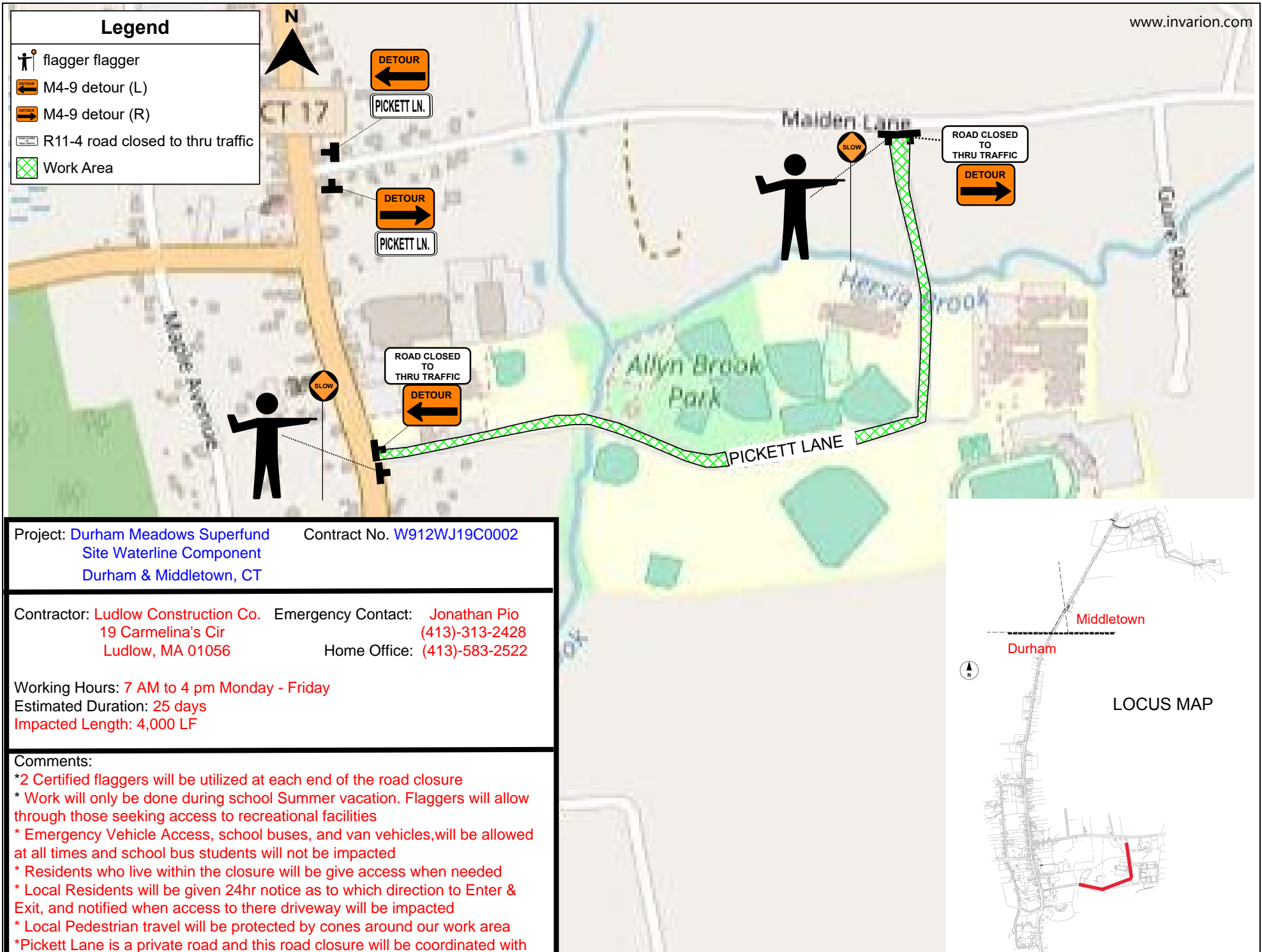

# TALCOTT LANE

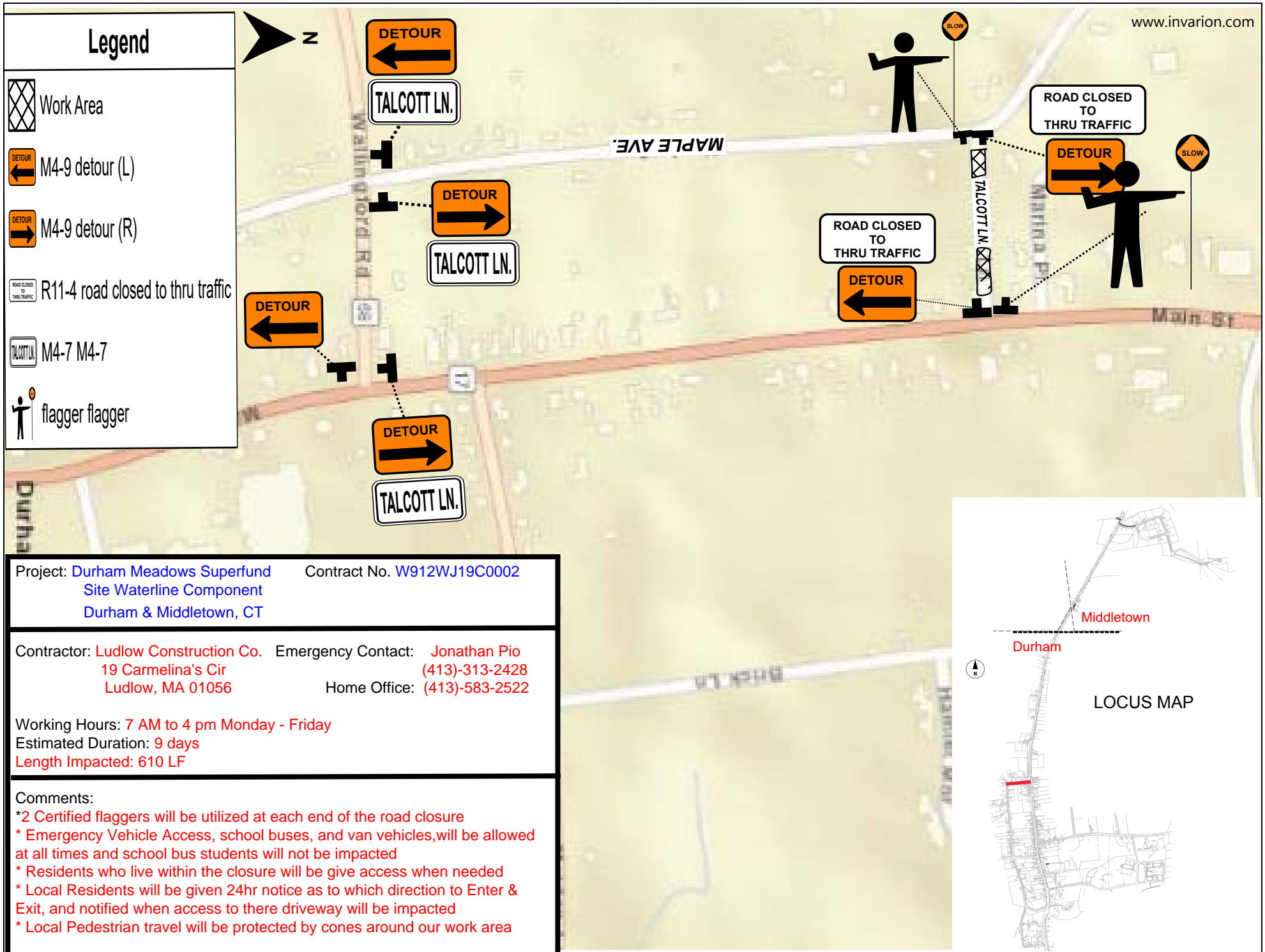

# TALCOTT RIDGE DRIVE

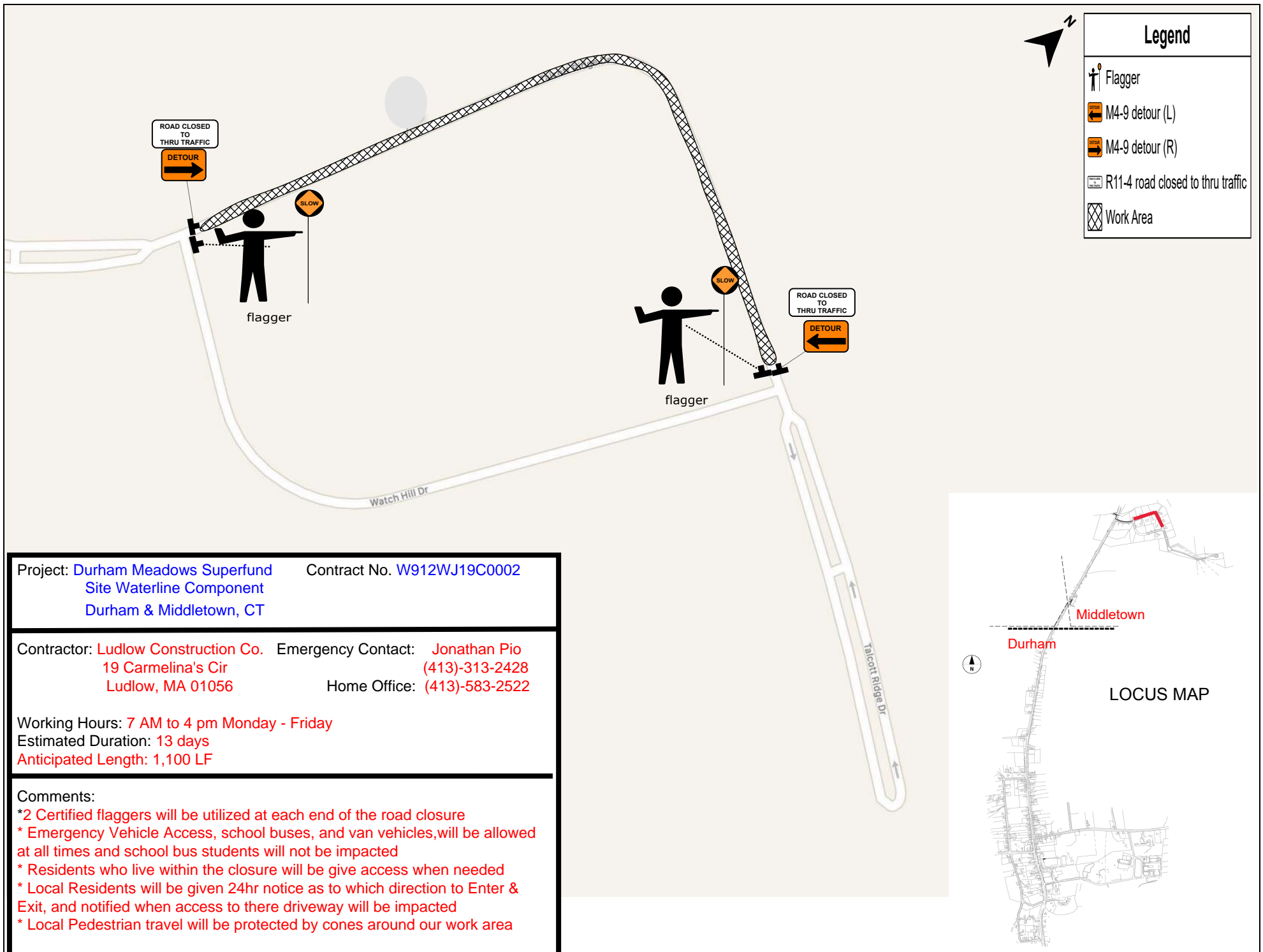



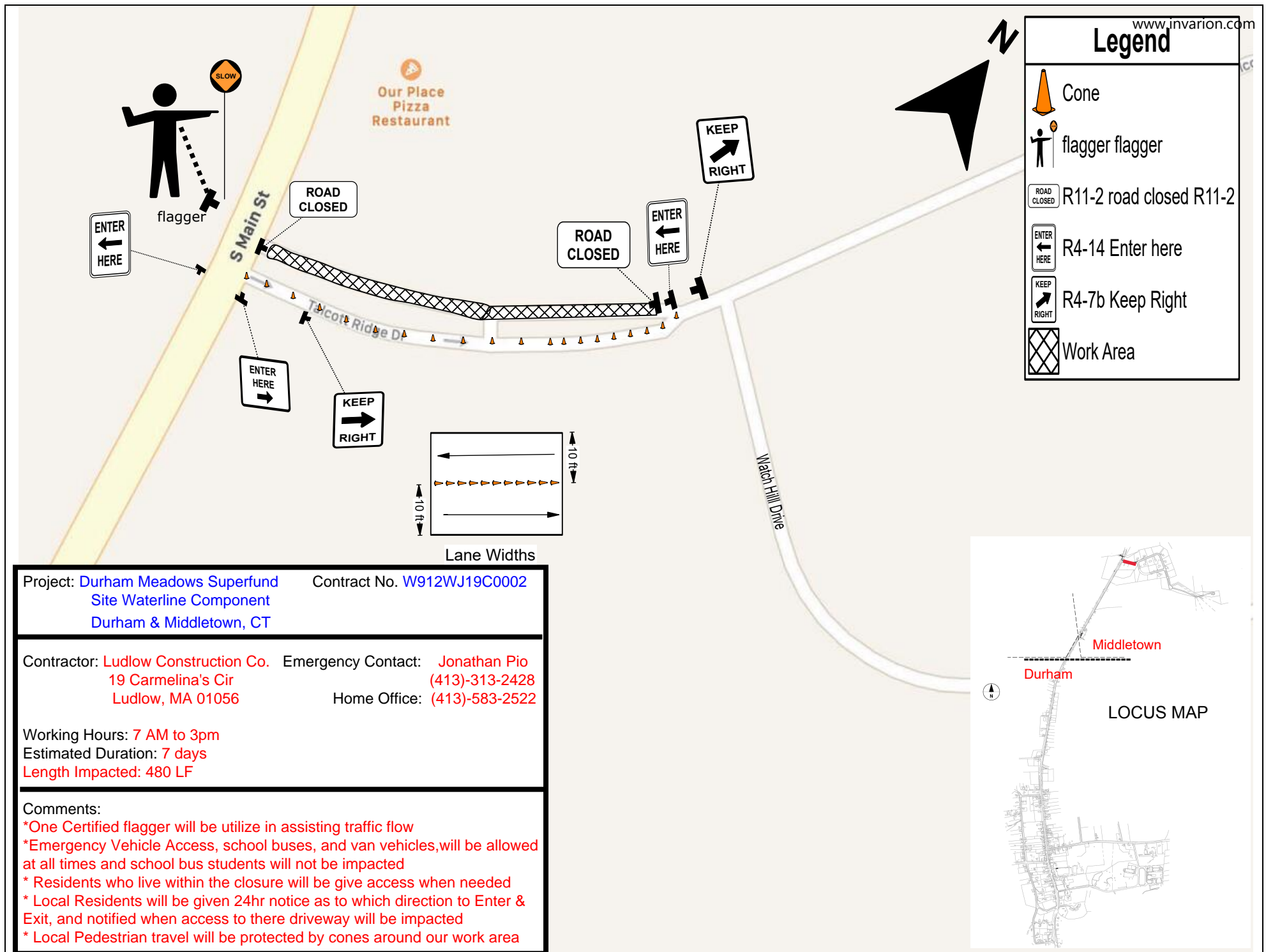



# TALCOTT RIDGE DR. TWO WAY TRAFFIC



# TALCOTT RIDGE DR. TWO WAY TRAFFIC (SHORT)

www.invarion.com

## Legend

-  Barrel
-  Cone
-  Flagger
-  R4-14 Enter here
-  R4-7a Keep Right
-  R4-7b Keep Right
-  Work Area

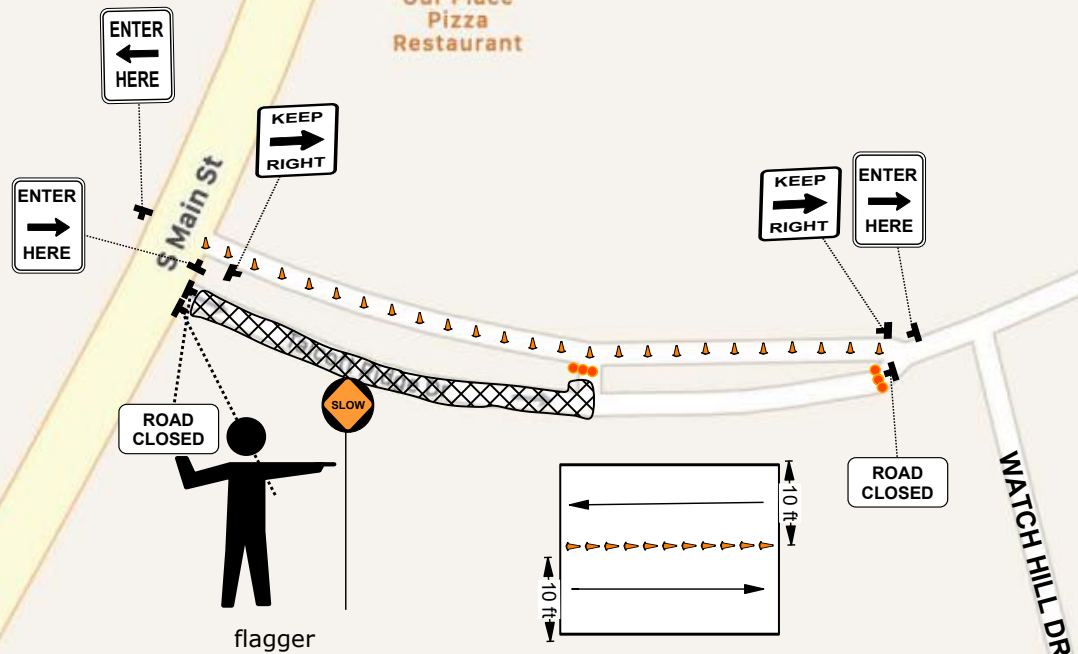

Project: **Durham Meadows Superfund Site Waterline Component**  
Durham & Middletown, CT

Contract No. **W912WJ19C0002**

Contractor: **Ludlow Construction Co.** Emergency Contact: **Jonathan Pio**  
19 Carmelina's Cir (413)-313-2428  
Ludlow, MA 01056 Home Office: (413)-583-2522

Working Hours: **7 AM to 3pm**  
Estimated Duration: **5 days**  
Length Impacted: **240 LF**

### Comments:

- \*One Certified flagger will be utilize in assisting traffic flow
- \* Emergency Vehicle Access, school buses, and van vehicles, will be allowed at all times and school bus students will not be impacted
- \* Residents who live within the closure will be give access when needed
- \* Local Residents will be given 24hr notice as to which direction to Enter & Exit, and notified when access to there driveway will be impacted
- \* Local Pedestrian travel will be protected by cones around our work area

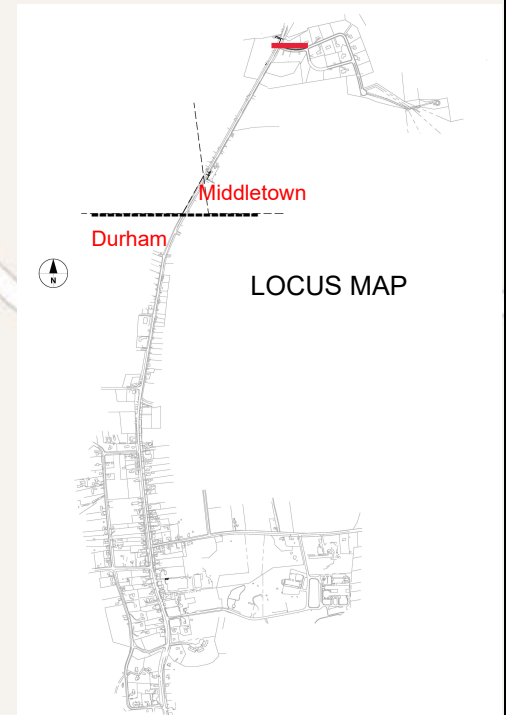

# RT 17 at Intersections One Lane Alternating Traffic

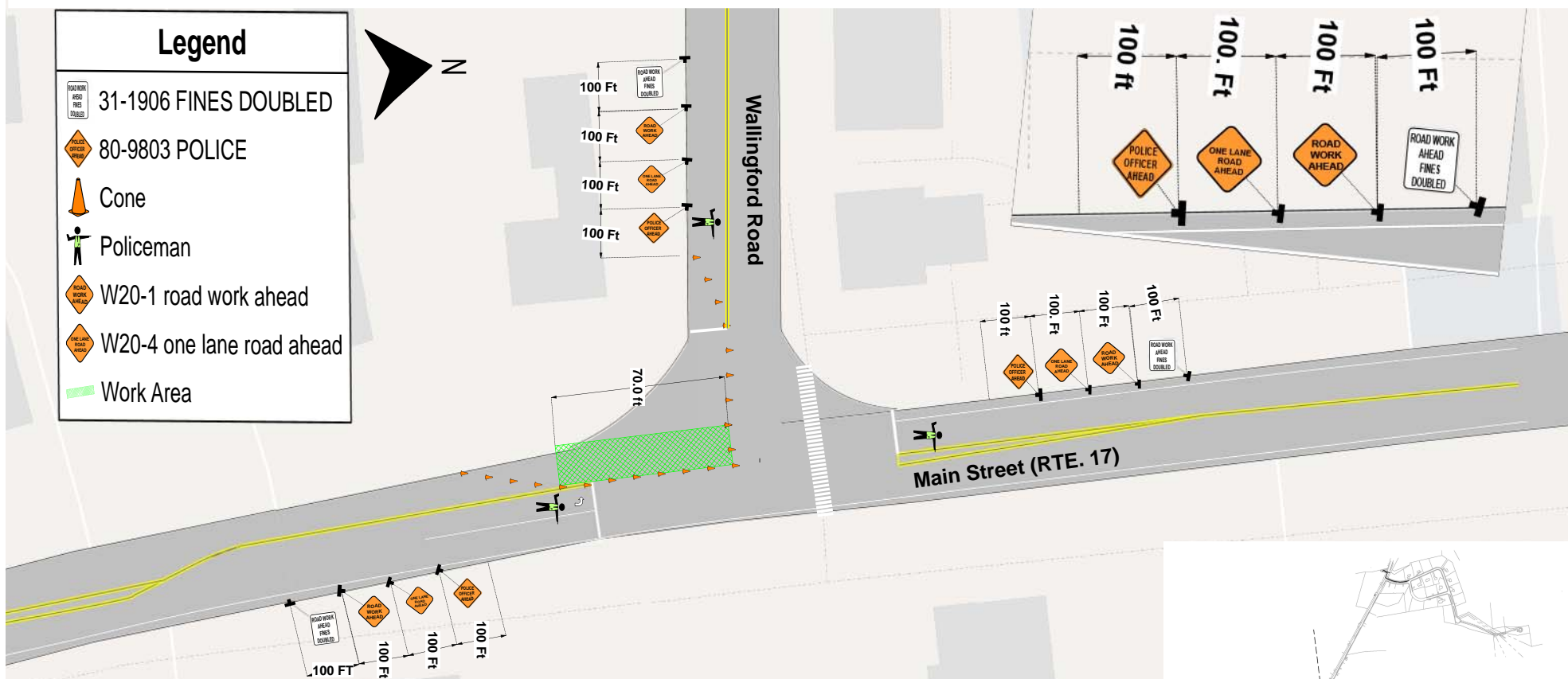

Project: [Durham Meadows Superfund Site Waterline Component](#)  
 Durham & Middletown, CT

Contract No. [W912WJ19C0002](#)

Contractor: [Ludlow Construction Co.](#) Emergency Contact: [Jonathan Pio](#)  
 19 Carmelina's Cir (413)-313-2428  
 Ludlow, MA 01056 Home Office: (413)-583-2522

Working Hours: 9AM to 2PM Monday - Friday (Day) or 7PM to 5AM (Night)  
 Estimated Duration: 2 days

## Comments:

- \* Emergency Vehicle Access, school buses, and van vehicles will be allowed at all times and school bus students will not be impacted
- \* Local Residents will be notified when access to their driveway will be impacted
- \* Local Pedestrian travel will be protected by cones around our work area
- \* 3 Police Details will be Utilized at all times
- \* This detail will be used at Talcott Lane, and Middlefield Road as well.

