

File: DMS_Durham_CT_StagingAreas.mxd Date: 6/28/2018

References: © 2017 Google, Google Earth, 7/23/17, CONNECTICUT DEPARTMENT of ENERGY and ENVIRONMENTAL PROTECTION, 2016.

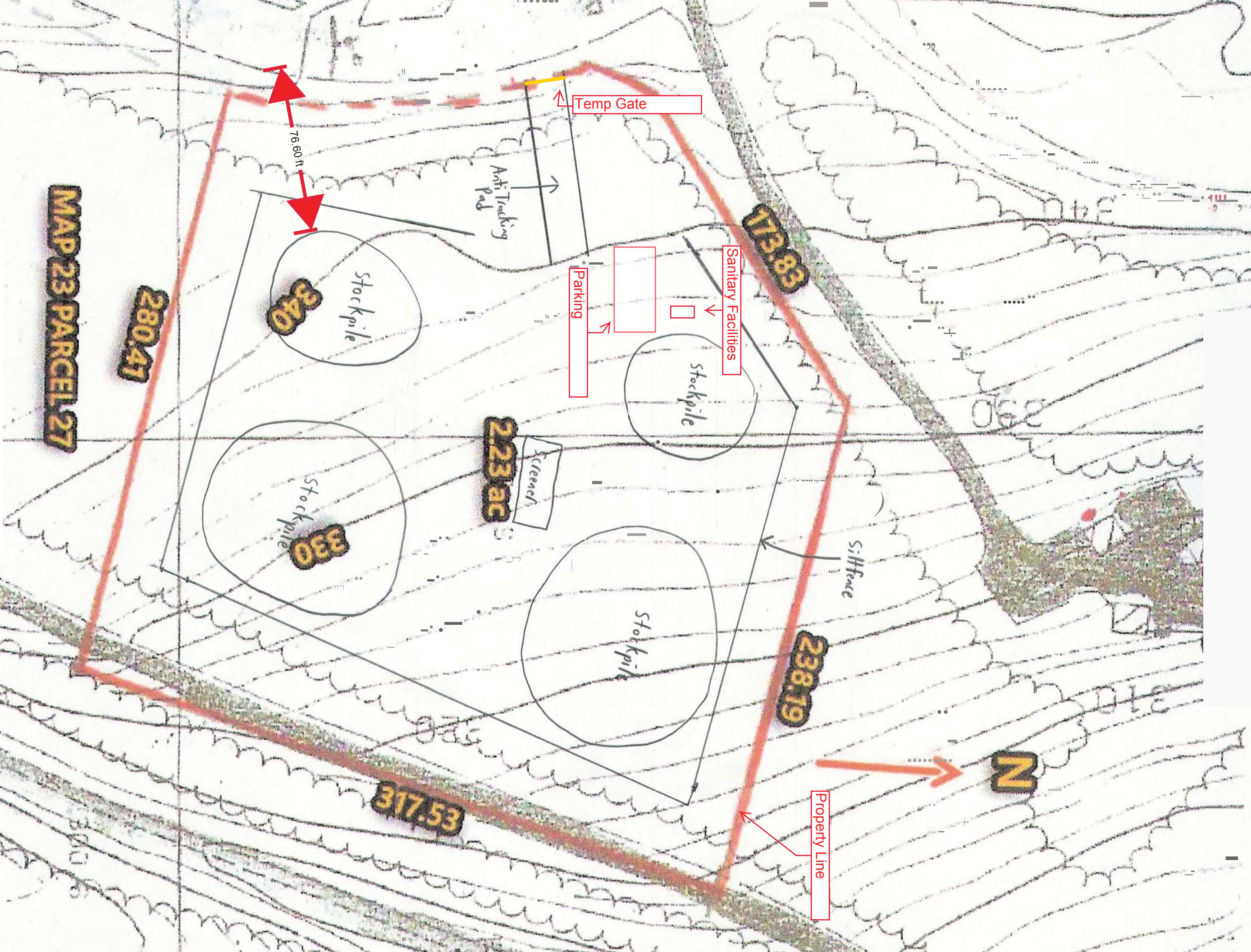

Staging Area Plan

Construct Waterline
Durham Meadows Superfund Site
Lot across from 60 Commerce Cir., Durham CT

Date:
06/17/2019

11 X 17 Inch

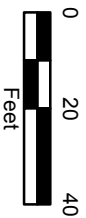

W
t
0.1
U
I

Lot across from 60
Commerce Circle
Durham, CT

Haul Route #1

Haul Route from soil stockpile yard to Gravel Stone Supplier Haynes Materials
Route: 24 Woodbury Rd, Deep River-Rt 80-Rt 79- Rt 68-Rt 157-Commerce Circle
Durham,CT

The Contractor shall be responsible for the repair of any damage to roads caused by
construction operations

Haynes Materials
24 Woodbury Rd.
Deep River, CT

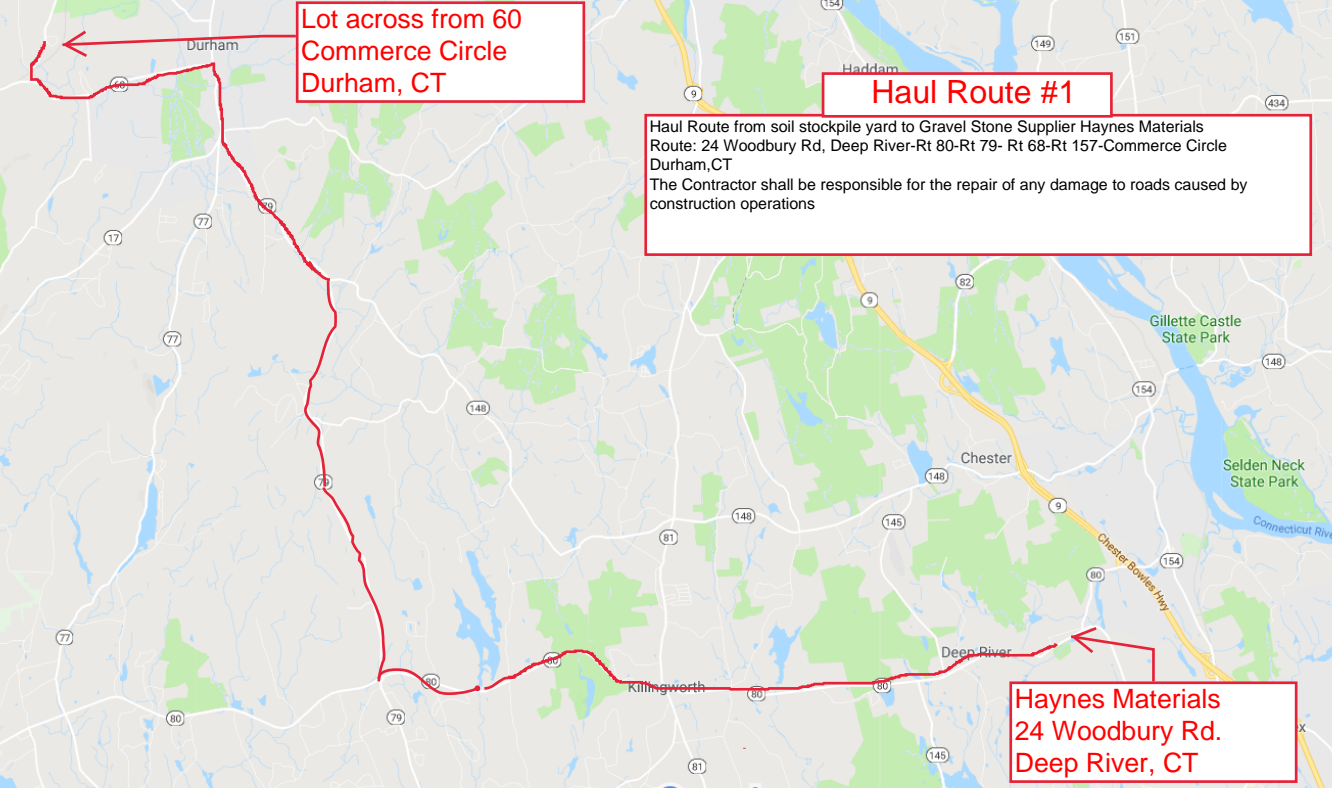

Strickland

Haul Route #2

Haul Routes for Trucks on the project bringing soils to and from the stockpile yard on Commerce Circle to the job site

Route 1: From Rt 17-Rt147-Rt157-Commerce Circle

Route 2: From Rt 17-Rt 68-Rt 157-Commerce Circle

The Contractor shall be responsible for the repair of any damage to roads caused by construction operations

Lyman Orchards

147

157

Lyman Orchards
Golf Club

147

Rd

Middlefield Rd

Main St

Job Site

Lot Across from 60
Commerce Circle

Durham

17

Durham
Manufacturing Co

Durham Fair Grounds

157

68

68

68

Pent

Google

n Connecticut



(413) 583-2522 Phone

(413) 583-2039 Fax

19 Carmelina's Circle

Ludlow, MA 01056

Durham Meadows Waterline
Middletown and Durham, CT
Contract No. W912WJ9C0002

May 23, 2019

Submittal 01500-2.2

Construction Site Plans

Site plans for Lot 60 Commerce Circle and 281 Main St are attached

Erosion and sediment control will be installed per details on sheet C-501(see attached detail), and all disturbed areas will be restored to their original condition including top soil and seeding as necessary.

Answers to Commerce Dr Property which were sent in March:

1. Anti-tracking pad and the existing curb cut are shown on the drawing
2. See attached drawing and picture. The screener is a relatively small piece of equipment. Screening equipment will only be operated during the hours of 7AM-4 PM. I do not have a decibel level for the screener, but this work will only occur during the day. The loader and triaxle dumps usually have decibel levels of around 75.
3. See attached drawing
- 4/5. Hours of Operation: Day Hours: Work during the day will occur 7 AM-4PM. During the day we will be receiving materials and removing materials from the site. There could be up to 3-4 triaxle dump trucks which will be delivering and removing material, this depends on how much material we need. Each truck will enter the site 2-3 times per day. Some days there will not be any deliveries if material is not needed.
Night Time: During the night, our work hours on RT 17 are 7PM-5AM. So we will have 2-3 triaxles on site. They will need to go in and out of the yard 2-3 times per night each. They will be dumping excavated material and then loading up and bringing new material back to the job site.
6. Silt fenced will be installed per the C-501, see attached detail

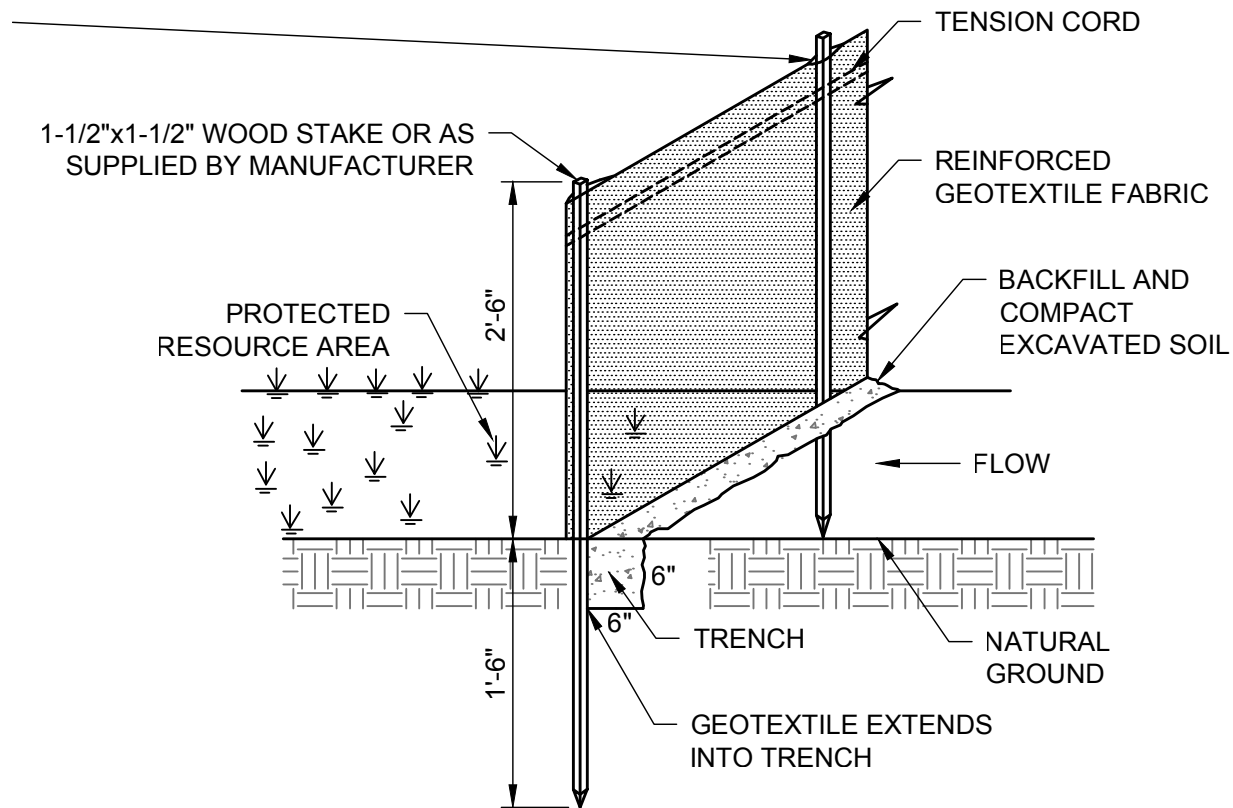

SEDIMENT CONTROL FENCE DETAIL

NOT TO SCALE