

LEGEND

- Federal Navigation Channel
- Cable or Pipe Areas
- - - Channel Center Line
- Contour Line
- ⊗ Obstruction Point
- ⊗ Fixed Navigation Aids
- Red Navigation Buoy
- Green Navigation Buoy
- Shoaling Area
- Shoalest Sounding**

** Shoalest Sounding per Quarter per Reach

GRAPHIC SCALE

1" = 100'

0 100 200 Feet

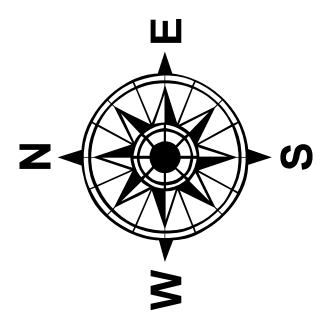

Notes:
 Horizontal Datum: Rhode Island, RI-3800
 Distance Units: U.S. Survey Feet
 Vertical Datum: MLLW
 Depth Units: U.S. Survey Feet
 Vessel Name: CELESTIAL
 Sonar System: R2 Sonic 2024 (Multibeam Sonar)
 Sounding Frequency: 300 kHz
 Survey Method: RTK GPS TIDES
 GPS System: Trimble SPS 855 (RTK)
 RTK Base Station: MTS Smartnet Max
 Software Used: Hypack
 Sounding Sort Distance: 20'
 Field Books: R&H 4485
 Survey No.: RI_05_SEE_20200129_CS_016
 Reference NOAA Chart No.: 13224

General Notes
 The sounding information shown on this map represents the SHOALEST soundings of those obtained from hydrographic surveys conducted during January 2020. The sounding information depicted on this map represents the results of surveys made on the dates indicated and can only be considered as indicating the conditions existing at that time. The positions of aids to navigation were located during survey operations, are provided for information only and should not be used for navigation. Orthomagny is from a variety of sources and dates and is intended to portray general characteristics of the shoreline and other features. Temporal changes may have occurred since this dataset was collected and some parts may no longer be an accurate representation of the conditions. The information depicted on this map should NOT be used to determine volumes as volumes are determined from more sounding information than shown.

Project Remarks
 Marine infrastructure surveyed with Lidar.

Water Level Information
 Tides were recorded using RTK GPS. The MLLW to NAVD88 corrections for this project range from 2.50 feet to 2.66 feet. A Hypack KTD file was created from MLLW to NAVD88 corrections established or published in the vicinity of NOAA Bench Marks at Rumford, Seekonk River, Rhode Island (Station ID 8453433A, 04/21/2003) and Providence, Providence River, Rhode Island (Station ID 8454000, 04/21/2003). The corrections are 2.66 feet at Rumford and 2.38 feet at Providence. NAVD88 is above MLLW; therefore the correction should be added to NAVD88 to convert to MLLW. No tide gauges were used on this project.



DISCLAIMER: The United States Government furnishes these data and the recipient accepts and uses them with the express understanding that the United States Government makes no warranty, express or implied, as to the accuracy, completeness, reliability, usability or suitability for any particular purpose of the data. The recipient is responsible for the accuracy and reliability of the data and for its use in any application. The United States Government shall not be liable for any damages, including consequential damages, arising out of the use of the data. The recipient shall not transfer the data to others without also transferring the Disclaimer.

| | | | | | |
|---------------------------------|--|----------------------------|--|---|--|
| SURVEYED BY: MAY | | CHECKED BY: ZSM | | ISSUE DATE: 2/27/2020 | |
| SUBMITTED BY: Zhenyao MoXiao | | APPROVED BY: NAE Survey | | NAE DOCUMENT NUMBER: RI_05_SEE_20200129_CS_016 | |
| SIZE: A3/SD | | | | | |

**SEEKONK RIVER
 PAWTUCKET, PROVIDENCE AND
 EAST PROVIDENCE, RHODE ISLAND
 CONDITION SURVEY
 16-FOOT CHANNEL**

File Name: RI_05_SEE_20200129_CS_016

SHEET IDENTIFICATION
 Seekonk River
 Sheet 1 of 10

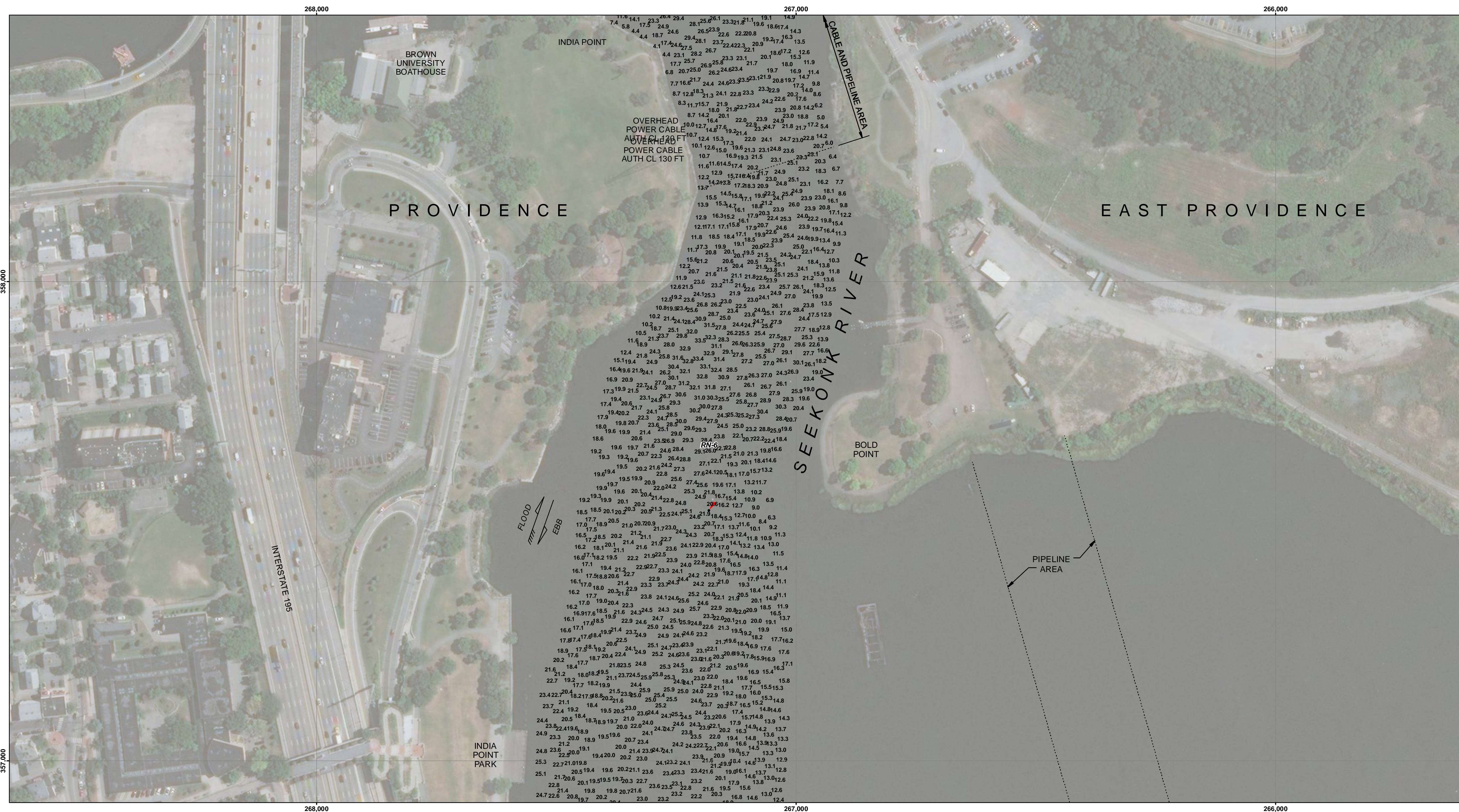

DISCLAIMER: The United States Government furnishes this data and the recipient accepts and uses them with the express understanding that the United States Government makes no warranty, express or implied, as to the accuracy, completeness, reliability, or suitability for any particular purpose of the information furnished. The recipient is responsible for the use of any of the data for other than the intended purpose.

Access Constraints: The United States Government furnishes this data and the recipient accepts and uses them with the express understanding that the United States Government makes no warranty, express or implied, as to the accuracy, completeness, reliability, or suitability for any particular purpose of the information furnished. The recipient is responsible for the use of any of the data for other than the intended purpose.

| | | | | | |
|---|--|---|--|--------------------------|--|
| U.S. ARMY CORPS OF ENGINEERS NEW ENGLAND DISTRICT | | SUBMITTED BY: Zachary McAvoy | | SURVEYED BY: MAV | |
| SEEKONK RIVER PAWTUCKET, PROVIDENCE AND EAST PROVIDENCE, RHODE ISLAND CONDITION SURVEY | | APPROVED BY: NAE Survey | | CHECKED BY: ZSM | |
| 16-FOOT CHANNEL | | FILE NAME: RI_05_SEE_20200129_CS_016 | | ISSUE DATE: 2/27/2020 | |
| SIZE: A3/D3 | | | | | |

Notes:
Horizontal Datum: Rhode Island, RI-3800
Distance Units: U.S. Survey Feet
Vertical Datum: MLLW
Depth Units: U.S. Survey Feet
Vessel Name: CELESTIAL
Sonar System: R2 Sonic 2024 (Multibeam Sonar)
Sounding Frequency: 300 KHz
Survey Method: RTK GPS TIDES
GPS System: Trimble SPS 855 (RTK)
RTK Base Station: MTS Smartnet Max
Software Used: Hypack
Sounding Sort Distance: 20'
Field Books: R&H 4485
Survey No.: RI_05_SEE_20200129_CS_016
Reference NOAA Chart No.: 13224

Project Remarks:
Marine infrastructure surveyed with Lidar.

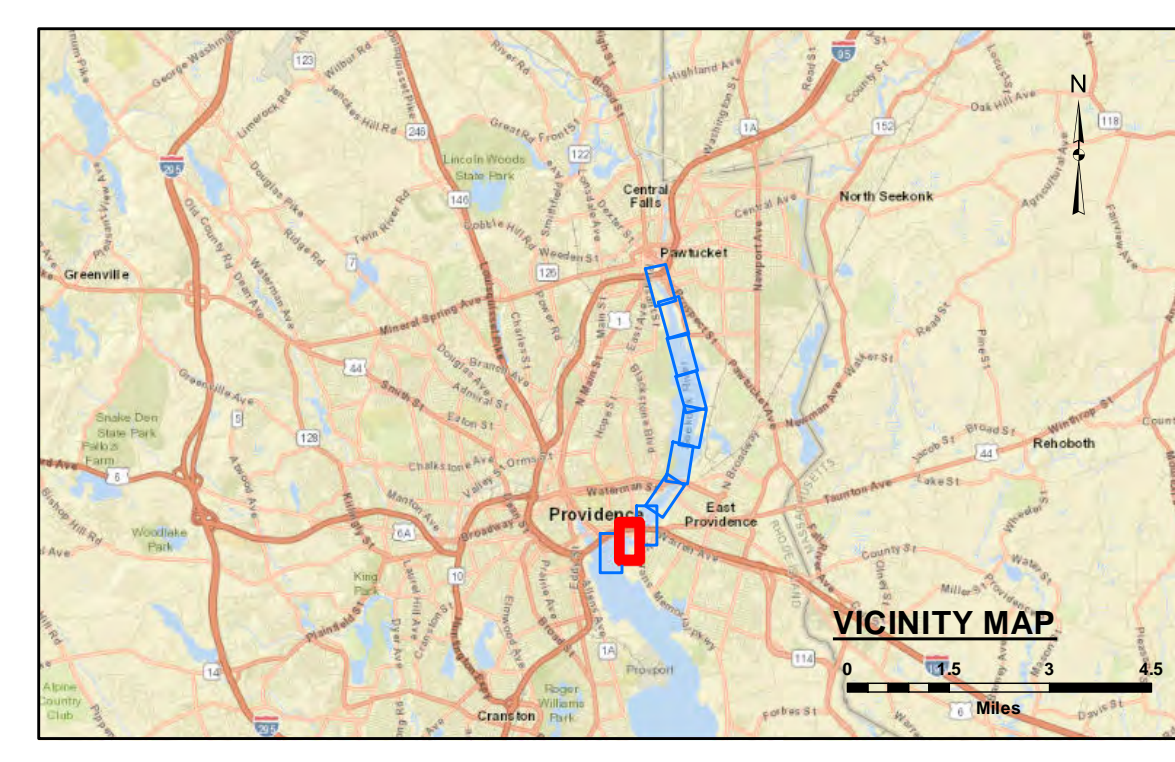

LEGEND

- Federal Navigation Channel
- Cable or Pipe Areas
- - - Channel Center Line
- Contour Line
- ⊗ Obstruction Point
- ⊗ Fixed Navigation Aids
- Red Navigation Buoy
- Green Navigation Buoy
- Shoaling Area
- Shoalest Sounding**

** Shoalest Sounding per Quarter per Reach

GRAPHIC SCALE
1" = 100'
0 100 200 Feet

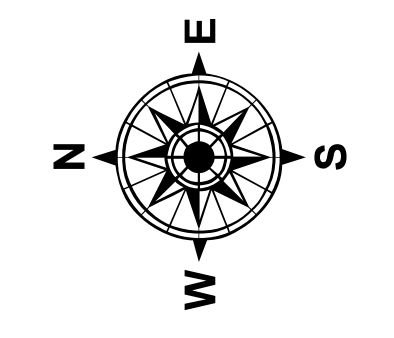

Notes:
Horizontal Datum: Rhode Island, RI-3800
Distance Units: U.S. Survey Feet
Vertical Datum: MLLW
Depth Units: U.S. Survey Feet
Vessel Name: CELESTIAL
Sonar System: R2 Sonic 2024 (Multibeam Sonar)
Sounding Frequency: 300 KHz
Survey Method: RTK GPS TIDES
GPS System: Trimble SPS 855 (RTK)
RTK Base Station: MTS Smartnet Max
Software Used: Hypack
Sounding Sort Distance: 20'
Field Books: R&H 4485
Survey No.: RI_05_SEE_20200129_CS_016
Reference NOAA Chart No.: 13224

The information depicted on these charts represents the results of surveys made on the dates indicated, and can only be considered as indicating the conditions existing at that time.

General Notes:
The sounding information shown on this map represents the SHOALEST soundings of those obtained from hydrographic surveys conducted during January 2020. The sounding information depicted on this map represents the results of surveys made on the dates indicated and can only be considered as indicating the conditions existing at that time. The positions of aids to navigation were located during survey operations, are provided for information only and should not be used for navigation. Orthomagny is from a variety of sources and dates and is intended to portray general characteristics of the shoreline and other features. Temporal changes may have occurred since this dataset was collected and some parts may no longer be an accurate representation of the conditions. The information depicted on this map should NOT be used to determine volumes as volumes are determined from more sounding information than shown.

Water Level Information:
Tides were recorded using RTK GPS. The MLLW to NAVD88 corrections for this project range from 2.50 feet to 2.66 feet. A Hypack KTD file was created from MLLW to NAVD88 corrections established or published in the vicinity of NOAA Bench Marks at Rumford, Seekonk River, Rhode Island (Station ID 8453433A, 04/21/2003) and Providence, Providence River, Rhode Island (Station ID 8454000, 04/21/2003). The corrections are 2.66 feet at Rumford and 2.38 feet at Providence. NAVD88 is above MLLW; therefore the correction should be added to NAVD88 to convert to MLLW. No tide gauges were used on this project.

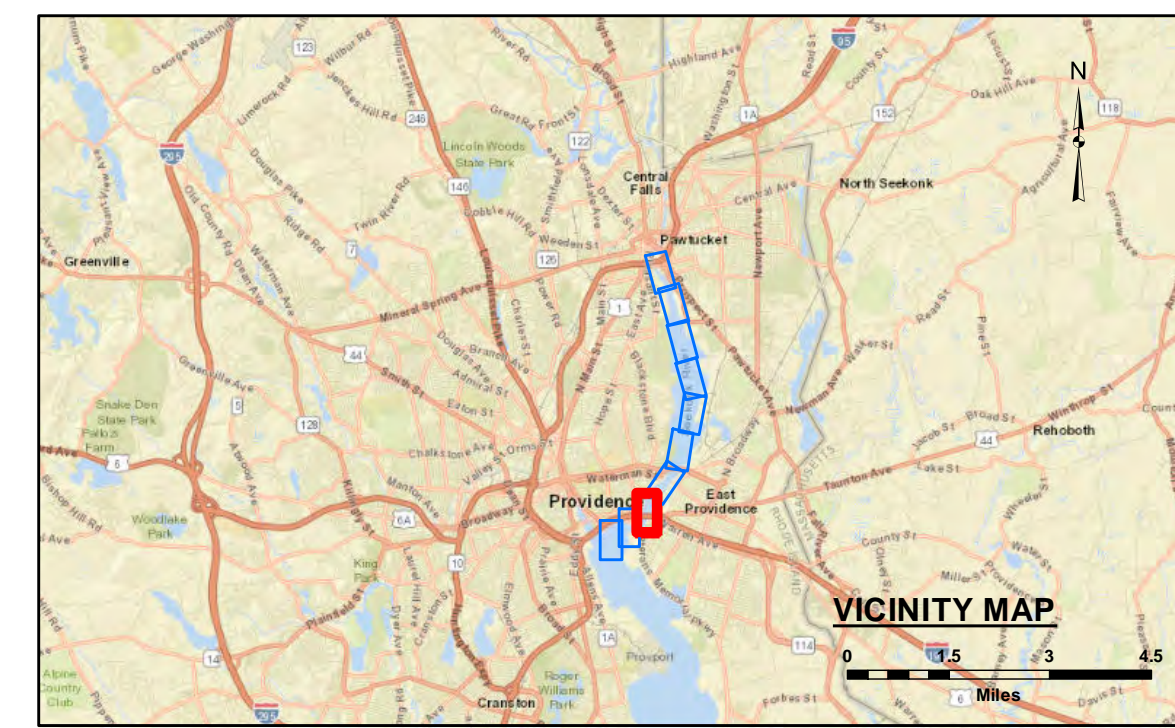
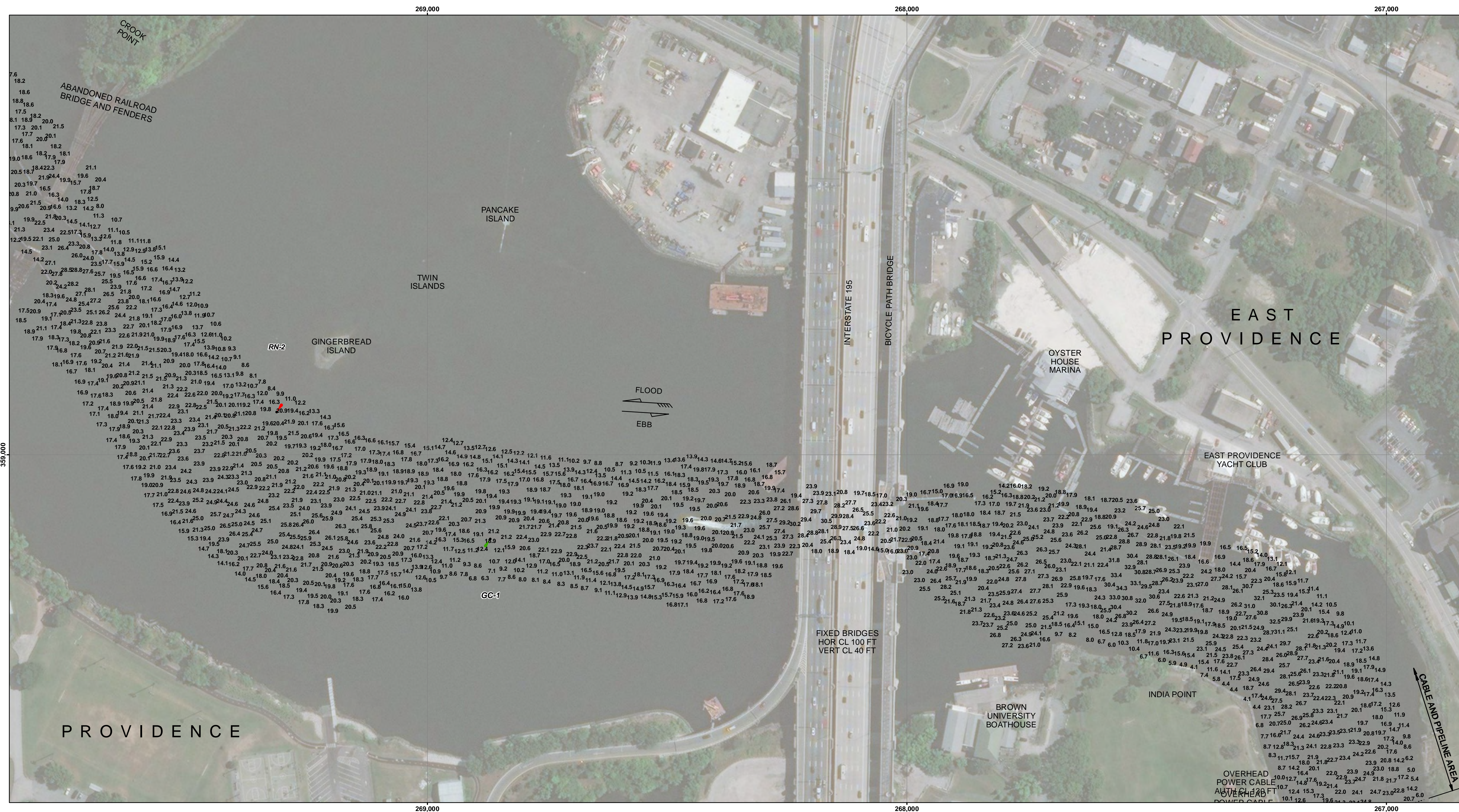

LEGEND

- Federal Navigation Channel
- Cable or Pipe Areas
- - - Channel Center Line
- Contour Line
- ⊗ Obstruction Point
- ⊗ Fixed Navigation Aids
- Red Navigation Buoy
- Green Navigation Buoy
- Shoaling Area
- Shoalest Sounding**

** Shoalest Sounding per Quarter per Reach

GRAPHIC SCALE

1" = 100'

0 100 200 Feet

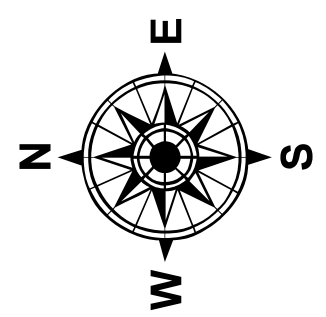

Notes:
 Horizontal Datum: Rhode Island, RI-3800
 Distance Units: U.S. Survey Feet
 Vertical Datum: MLLW
 Depth Units: U.S. Survey Feet
 Vessel Name: CELESTIAL
 Sonar System: R2 Sonic 2024 (Multibeam Sonar)
 Sounding Frequency: 300 KHz
 Survey Method: RTK GPS TIDES
 GPS System: Trimble SPS 855 (RTK)
 RTK Base Station: MTS Smartnet Max
 Software Used: Hypack
 Sounding Sort Distance: 20'
 Field Books: R&H 4485
 Survey No.: RI_05_SEE_20200129_CS_016
 Reference NOAA Chart No.: 13224

General Notes
 The sounding information shown on this map represents the SHOALEST soundings of those obtained from hydrographic surveys conducted during January 2020. The sounding information depicted on this map represents the results of surveys made on the dates indicated and can only be considered as indicating the conditions existing at that time. The positions of aids to navigation were located during survey operations, are provided for information only and should not be used for navigation. Orthomagny is from a variety of sources and dates and is intended to portray general characteristics of the shoreline and other features. Temporal changes may have occurred since this dataset was collected and some parts may no longer be an accurate representation of the conditions. The information depicted on this map should NOT be used to determine volumes as volumes are determined from more sounding information than shown.

Project Remarks
 Marine infrastructure surveyed with Lidar.

Water Level Information
 Tides were recorded using RTK GPS. The MLLW to NAVD88 corrections for this project range from 2.50 feet to 2.66 feet. A Hypack KTD file was created from MLLW to NAVD88 corrections established or published in the vicinity of NOAA Bench Marks at Rumford, Seekonk River, Rhode Island (Station ID 8453433A, 04/21/2003) and Providence, Providence River, Rhode Island (Station ID 8454000, 04/21/2003). The corrections are 2.66 feet at Rumford and 2.38 feet at Providence. NAVD88 is above MLLW; therefore the correction should be added to NAVD88 to convert to MLLW. No tide gauges were used on this project.



DISCLAIMER: The United States Government furnishes this data and the recipient accepts and uses them with the express understanding that the United States Government makes no warranty, express or implied, as to the accuracy, completeness, reliability, usability or suitability for any particular purpose of the information furnished. The recipient is responsible for the use of the information and for any liability whatsoever to any person by reason of any use made thereof. These data belong to the Government. Therefore, the recipient is prohibited from disseminating these data to other personnel of the United States Government without also transferring the Disclaimer.

| | | | |
|---|--|-------------------------|--|
| SUBMITTED BY: Zhenyao Ma | | APPROVED BY: NAE Survey | |
| SURVEYED BY: M/V | | CHECKED BY: ZSM | |
| NEW DOCUMENT: RI_05_SEE_20200129_CS_016 | | ISSUE DATE: 2/27/2020 | |

**SEEKONK RIVER
 PAWTUCKET, PROVIDENCE AND
 EAST PROVIDENCE, RHODE ISLAND
 CONDITION SURVEY
 16-FOOT CHANNEL**

File Name: RI_05_SEE_20200129_CS_016

SHEET IDENTIFICATION
 Seekonk River
 Sheet 3 of 10

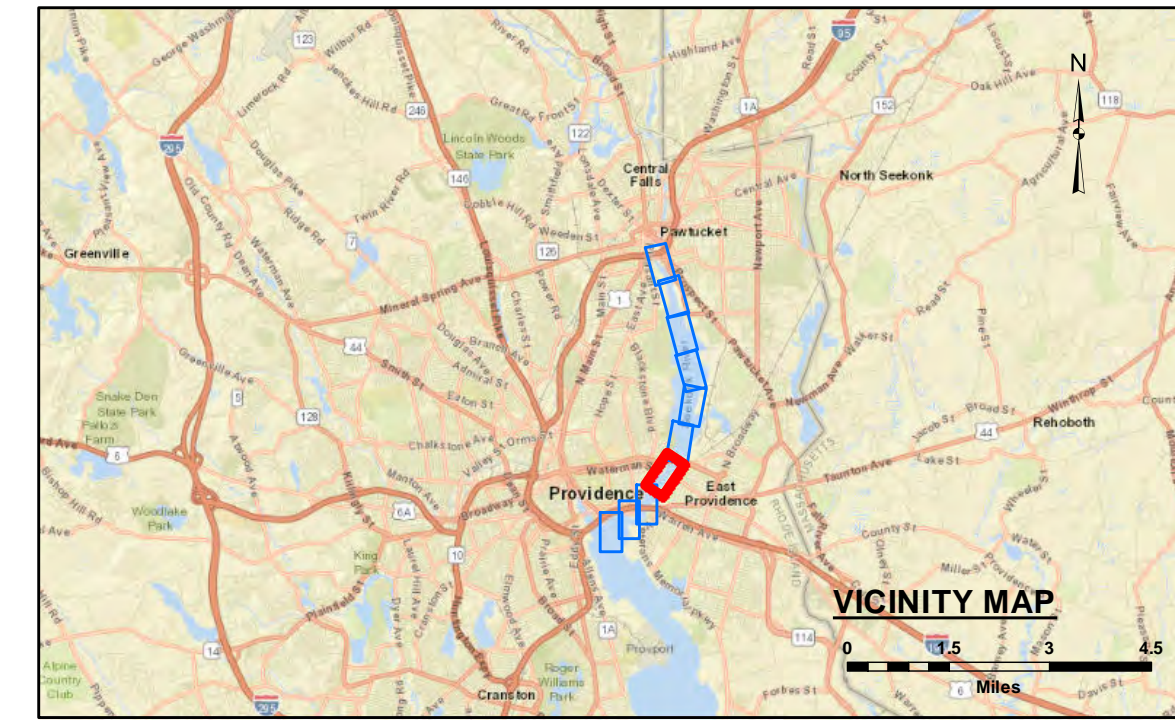
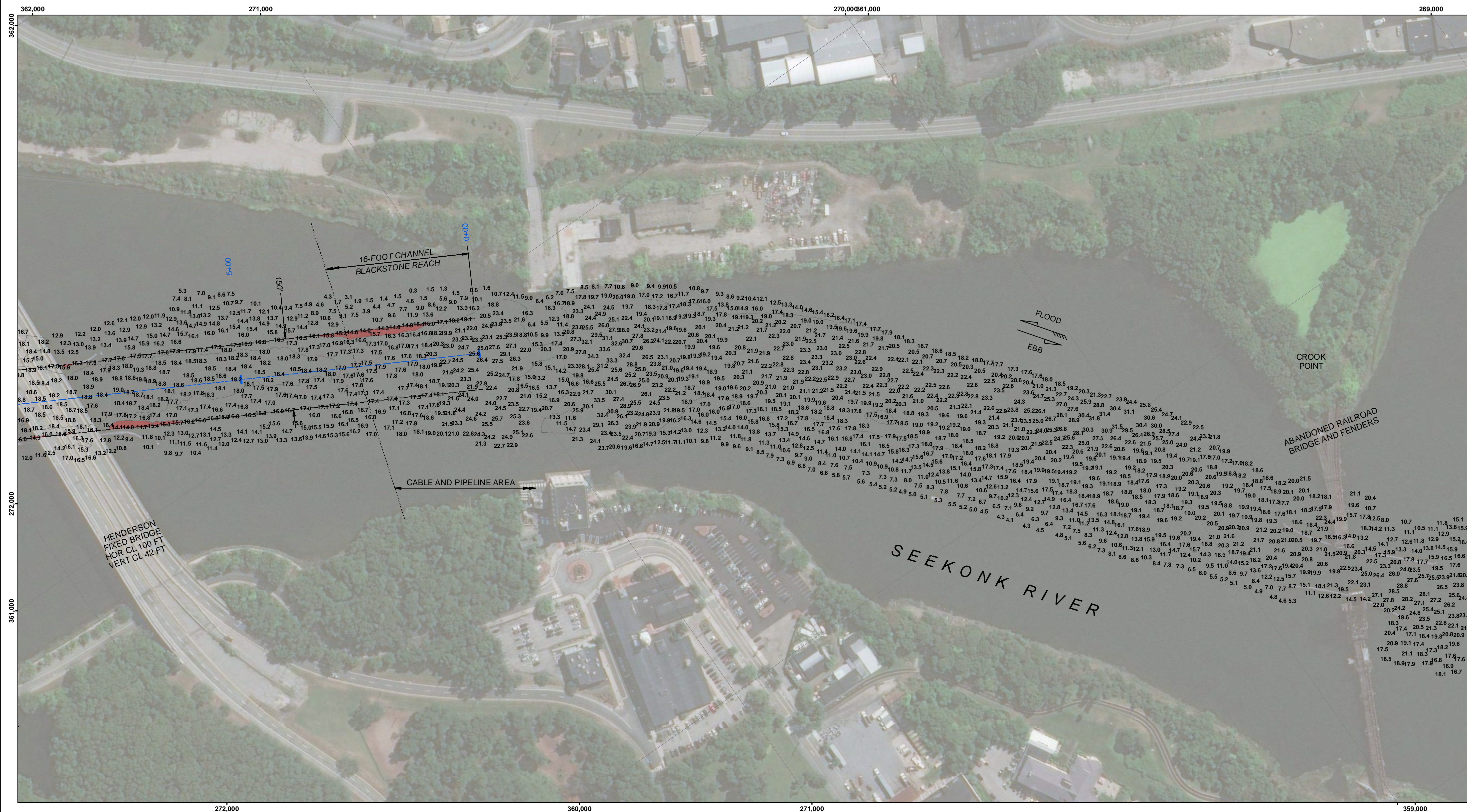

LEGEND

- Federal Navigation Channel
- Cable or Pipe Areas
- Channel Center Line
- Contour Line
- ⊗ Obstruction Point
- ⊗ Fixed Navigation Aids
- Red Navigation Buoy
- Green Navigation Buoy
- Shoaling Area
- Shoalest Sounding**

** Shoalest Sounding per Quarter per Reach

GRAPHIC SCALE
1" = 100'
0 100 200 Feet

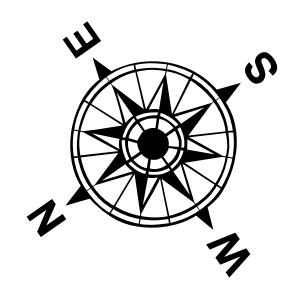

Notes:
 Horizontal Datum: Rhode Island, RI-3800
 Distance Units: U.S. Survey Feet
 Vertical Datum: MLLW
 Depth Units: U.S. Survey Feet
 Vessel Name: CELESTIAL
 Sonar System: R2 Sonic 2024 (Multibeam Sonar)
 Sounding Frequency: 300 KHz
 Survey Method: RTK GPS TIDES
 GPS System: Trimble SPS 855 (RTK)
 RTK Base Station: MTS Smartnet Max
 Software Used: Hypack
 Sounding Sort Distance: 20'
 Field Books: R&H 4485
 Survey No.: RI_05_SEE_20200129_CS_016
 Reference NOAA Chart No.: 13224

General Notes
 The sounding information shown on this map represents the SHOALEST soundings of those obtained from hydrographic surveys conducted during January 2020. The sounding information depicted on this map represents the results of surveys made on the dates indicated and can only be considered as indicating the conditions existing at that time. The positions of aids to navigation were located during survey operations, are provided for information only and should not be used for navigation. Orthomagny is from a variety of sources and dates and is intended to portray general characteristics of the shoreline and other features. Temporal changes may have occurred since this dataset was collected and some parts may no longer be an accurate representation of the conditions. The information depicted on this map should NOT be used to determine volumes as volumes are determined from more sounding information than shown.

Project Remarks
 Marine infrastructure surveyed with Lidar.

Water Level Information
 Tides were recorded using RTK GPS. The MLLW to NAVD88 corrections for this project range from 2.50 feet to 2.66 feet. A Hypack KTD file was created from MLLW to NAVD88 corrections established or published in the vicinity of NOAA Bench Marks at Rumford, Seekonk River, Rhode Island (Station ID 8453433A, 04/21/2003) and Providence, Providence River, Rhode Island (Station ID 8454000, 04/21/2003). The corrections are 2.66 feet at Rumford and 2.38 feet at Providence. NAVD88 is above MLLW; therefore the correction should be added to NAVD88 to convert to MLLW. No tide gauges were used on this project.



DISCLAIMER: The United States Government furnishes this data and the recipient accepts and uses them with the express understanding that the United States Government makes no warranty, express or implied, concerning the accuracy, completeness, reliability, usability or suitability for any particular purpose of the data and the recipient understands that the recipient is responsible for the use of the data and the recipient releases the United States Government from any liability whatsoever to any person by reason of any use of the data. These data belong to the Government. Therefore the recipient may not transfer, disseminate, or otherwise use the data for purposes other than those for which the data were provided. The recipient may not transfer these data to others without also transferring the Disclaimer.

| | | | | | |
|--|--|---|--|--|--|
| SURVEYED BY: MAY | | CHECKED BY: ZSM | | ISSUE DATE: 2/27/2020 | |
| SUBMITTED BY: Zhenyao Ma | | APPROVED BY: NAE Survey | | NAE DOCUMENT: RI_05_SEE_20200129_CS_016 | |
| U.S. ARMY CORPS OF ENGINEERS NEW ENGLAND DISTRICT | | SEEKONK RIVER PAWTUCKET, PROVIDENCE AND EAST PROVIDENCE, RHODE ISLAND CONDITION SURVEY | | 16-FOOT CHANNEL | |

SHEET IDENTIFICATION
 Seekonk River
 Sheet 4 of 10

Revision Number: 4.1-20191105

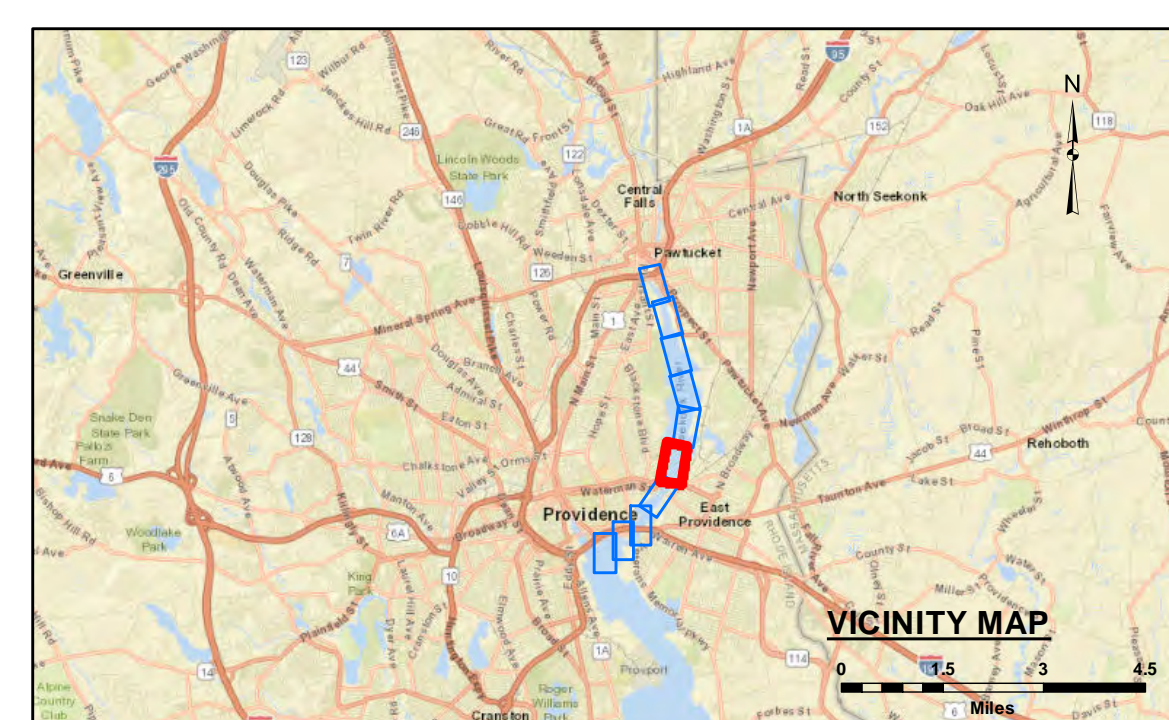
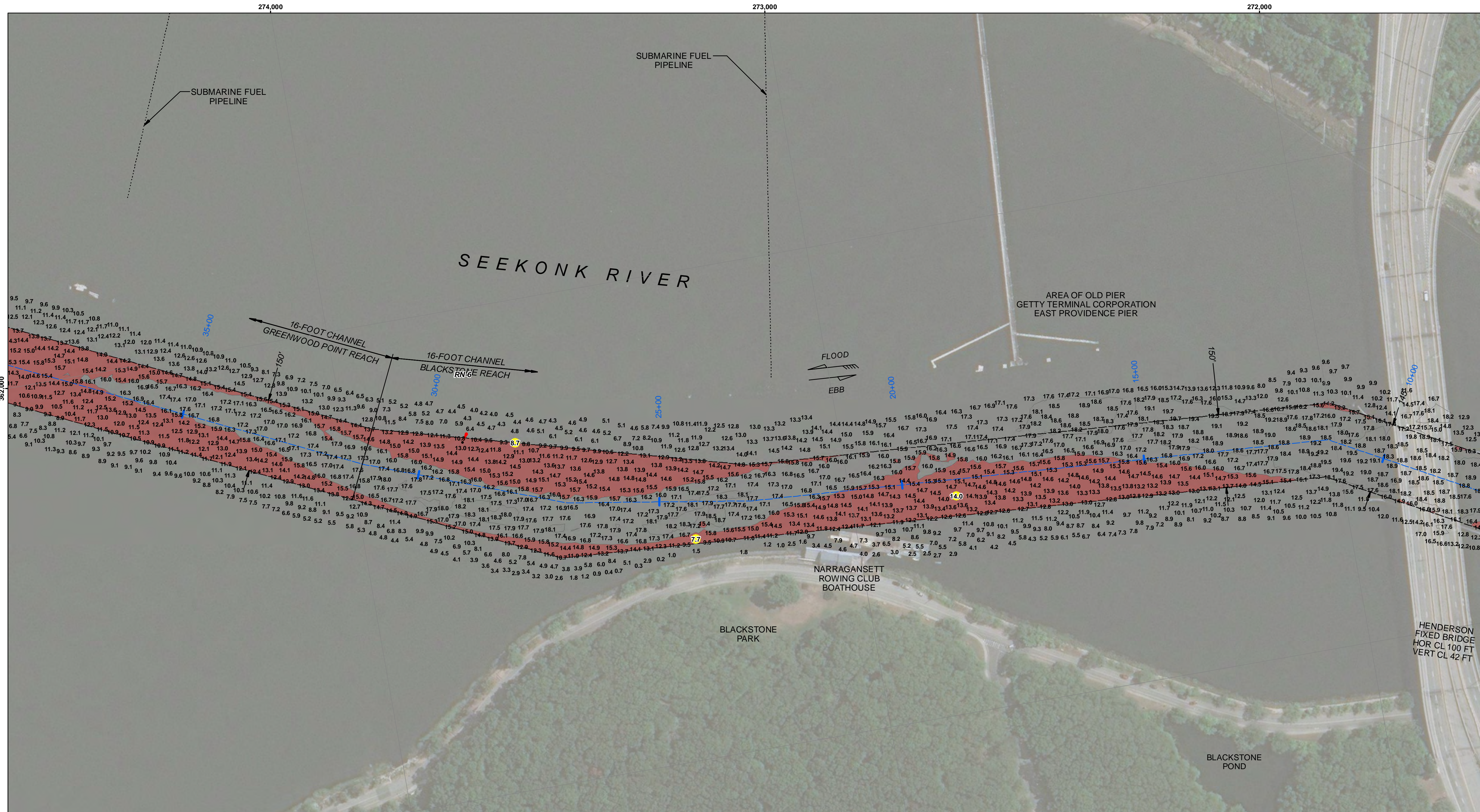

LEGEND

- Federal Navigation Channel
- Cable or Pipe Areas
- Channel Center Line
- Contour Line
- ⊗ Obstruction Point
- ⊗ Fixed Navigation Aids
- Red Navigation Buoy
- Green Navigation Buoy
- Shoaling Area
- Shoalest Sounding**

** Shoalest Sounding per Quarter per Reach

GRAPHIC SCALE

1" = 100'

0 100 200 Feet

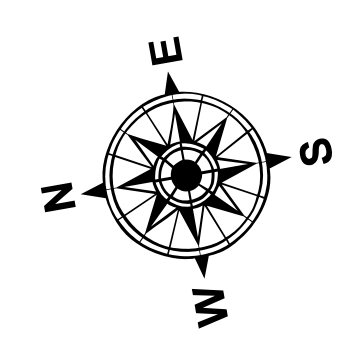

Notes:
 Horizontal Datum: Rhode Island, RI-3800
 Distance Units: U.S. Survey Feet
 Vertical Datum: MLLW
 Depth Units: U.S. Survey Feet
 Vessel Name: CELESTIAL
 Sonar System: R2 Sonic 2024 (Multibeam Sonar)
 Sounding Frequency: 300 KHz
 Survey Method: RTK GPS TIDES
 GPS System: Trimble SPS 855 (RTK)
 RTK Base Station: MTS Smartnet Max
 Software Used: Hypack
 Sounding Sort Distance: 20'
 Field Books: R&H 4485
 Survey No.: RI_05_SEE_20200129_CS_016
 Reference NOAA Chart No.: 13224

General Notes
 The sounding information shown on this map represents the SHOALEST soundings of those obtained from hydrographic surveys conducted during January 2020. The sounding information depicted on this map represents the results of surveys made on the dates indicated and can only be considered as indicating the conditions existing at that time. The positions of aids to navigation were located during survey operations, are provided for information only and should not be used for navigation. Orthomagny is from a variety of sources and dates and is intended to portray general characteristics of the shoreline and other features. Temporal changes may have occurred since this dataset was collected and some parts may no longer be an accurate representation of the conditions. The information depicted on this map should NOT be used to determine volumes as volumes are determined from more sounding information than shown.

Project Remarks
 Marine infrastructure surveyed with Lidar.

Water Level Information
 Tides were recorded using RTK GPS. The MLLW to NAVD88 corrections for this project range from 2.50 feet to 2.66 feet. A Hypack KTD file was created from MLLW to NAVD88 corrections established or published in the vicinity of NOAA Bench Marks at Rumford, Seekonk River, Rhode Island (Station ID 8453433A, 04/21/2003) and Providence, Providence River, Rhode Island (Station ID 8454000, 04/21/2003). The corrections are 2.66 feet at Rumford and 2.38 feet at Providence. NAVD88 is above MLLW; therefore the correction should be added to NAVD88 to convert to MLLW. No tide gauges were used on this project.



DISCLAIMER: The United States Government furnishes this data and the recipient accepts and uses them with the express understanding that the United States Government makes no warranty, express or implied, as to the accuracy, completeness, reliability, usability or suitability for any particular purpose of the data. The recipient is responsible for the use of the data for any purpose other than that for which it was provided. The recipient may not transfer the data to others without also transferring the Disclaimer.

| | | | | | |
|---------------------------------|--|----------------------------|--|---|--|
| SURVEYED BY: MAY | | CHECKED BY: ZSM | | ISSUE DATE: 2/27/2020 | |
| SUBMITTED BY: Zachary McAvoy | | APPROVED BY: NAE Survey | | NAE DOCUMENT RI_05_SEE_20200129_CS_016 | |
| SIZE: A3/D3 | | | | | |

**SEEKONK RIVER
 PAWTUCKET, PROVIDENCE AND
 EAST PROVIDENCE, RHODE ISLAND
 CONDITION SURVEY
 16-FOOT CHANNEL**

File Name: RI_05_SEE_20200129_CS_016

**SHEET
 IDENTIFICATION**
 Seekonk River

Sheet 5 of 10

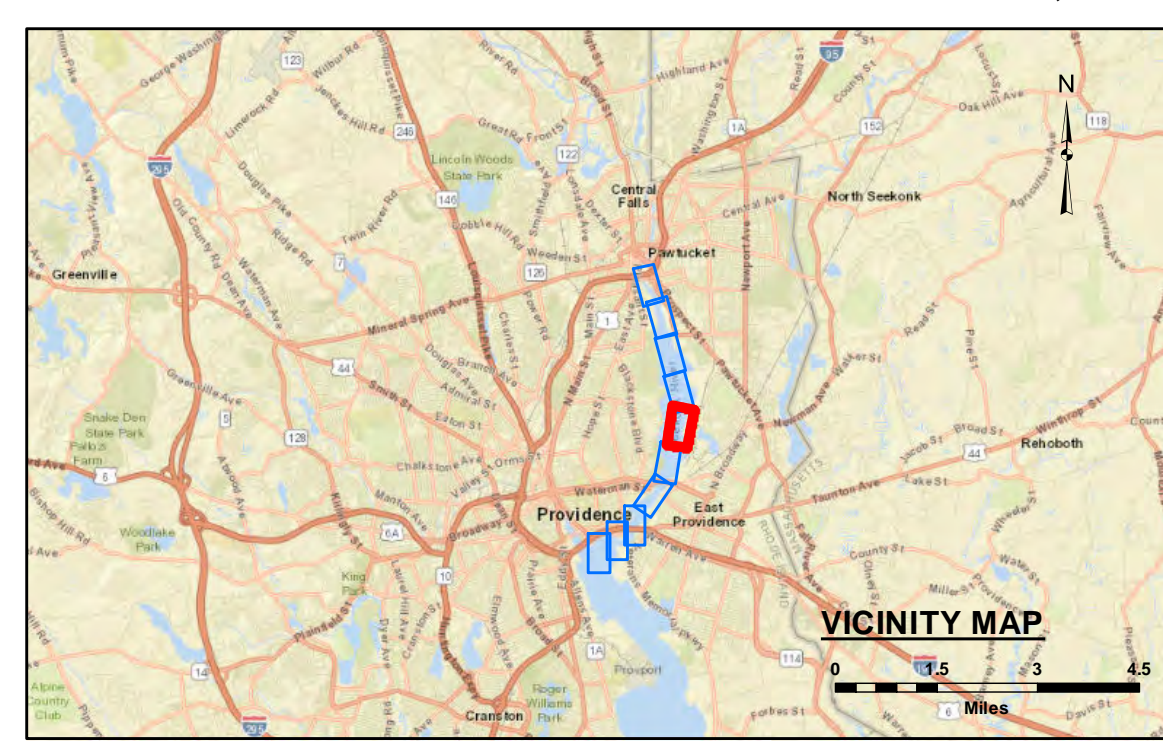
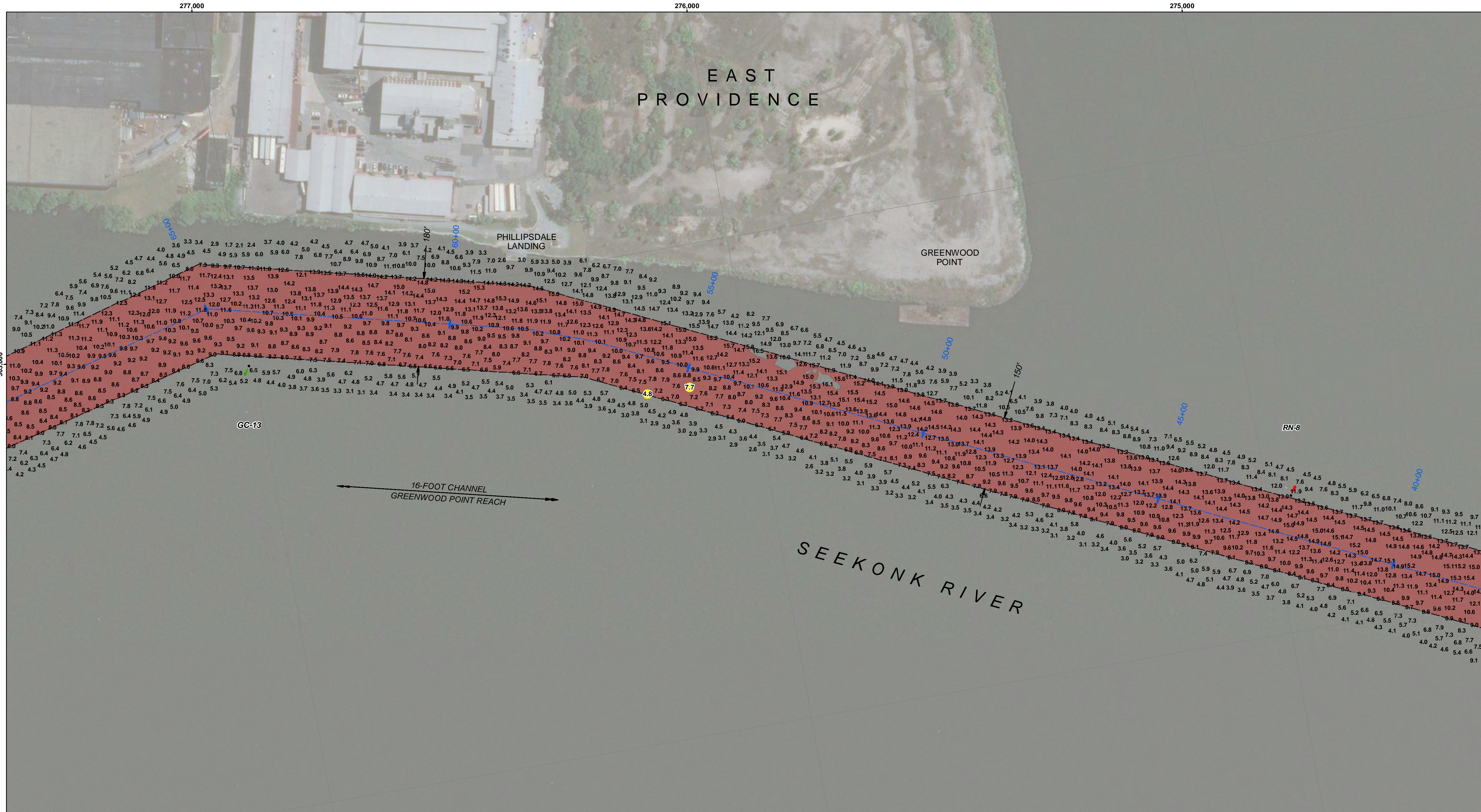

LEGEND

- Federal Navigation Channel
- Cable or Pipe Areas
- - - Channel Center Line
- Contour Line
- ⊗ Obstruction Point
- ⊗ Fixed Navigation Aids
- Red Navigation Buoy
- Green Navigation Buoy
- Shoaling Area
- Shoalest Sounding**

** Shoalest Sounding per Quarter per Reach

GRAPHIC SCALE

1" = 100'

0 100 200 Feet

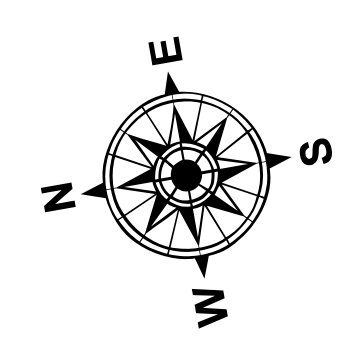

Notes:
 Horizontal Datum: Rhode Island, RI-3800
 Distance Units: U.S. Survey Feet
 Vertical Datum: MLLW
 Depth Units: U.S. Survey Feet
 Vessel Name: CELESTIAL
 Sonar System: R2 Sonic 2024 (Multibeam Sonar)
 Sounding Frequency: 300 kHz
 Survey Method: RTK GPS TIDES
 GPS System: Trimble SPS 855 (RTK)
 RTK Base Station: MTS Smartnet Max
 Software Used: Hypack
 Sounding Sort Distance: 20'
 Field Books: R&H 4485
 Survey No.: RI_05_SEE_20200129_CS_016
 Reference NOAA Chart No.: 13224

General Notes
 The sounding information shown on this map represents the SHOALEST soundings of those obtained from hydrographic surveys conducted during January 2020. The sounding information depicted on this map represents the results of surveys made on the dates indicated and can only be considered as indicating the conditions existing at that time. The positions of aids to navigation were located during survey operations, are provided for information only and should not be used for navigation. Orthomagny is from a variety of sources and dates and is intended to portray general characteristics of the shoreline and other features. Temporal changes may have occurred since this dataset was collected and some parts may no longer be an accurate representation of the conditions. The information depicted on this map should NOT be used to determine volumes as volumes are determined from more sounding information than shown.

Project Remarks
 Marine infrastructure surveyed with Lidar.

Water Level Information
 Tides were recorded using RTK GPS. The MLLW to NAVD88 corrections for this project range from 2.50 feet to 2.66 feet. A Hypack KTD file was created from MLLW to NAVD88 corrections established or published in the vicinity of NOAA Bench Marks at Rumford, Seekonk River, Rhode Island (Station ID 8453433A, 04/21/2003) and Providence, Providence River, Rhode Island (Station ID 8454000, 04/21/2003). The corrections are 2.66 feet at Rumford and 2.38 feet at Providence. NAVD88 is above MLLW; therefore the correction should be added to NAVD88 to convert to MLLW. No tide gauges were used on this project.



DISCLAIMER: The United States Government furnishes these data and the recipient accepts and uses them with the express understanding that the United States Government makes no warranty, express or implied, concerning the accuracy, completeness, reliability, usability or suitability for any particular purpose of the information furnished. The recipient is responsible for the selection and use of the information for the intended purpose. The recipient may not transfer these data to others without also transferring the Disclaimer.

| | | | | |
|---------------------------------|--|----------------------------|--|---|
| SURVEYED BY: MAV | | CHECKED BY: ZSM | | ISSUE DATE: 2/27/2020 |
| SUBMITTED BY: Zhenyao MaXavy | | APPROVED BY: NAE Survey | | NAE DOCUMENT RI_05_SEE_20200129_CS_016 |
| SIZE: A3SID | | | | |

**SEEKONK RIVER
 PAWTUCKET, PROVIDENCE AND
 EAST PROVIDENCE, RHODE ISLAND
 CONDITION SURVEY
 16-FOOT CHANNEL**

File Name: RI_05_SEE_20200129_CS_016

**SHEET
 IDENTIFICATION**
 Seekonk River
 Sheet 6 of 10

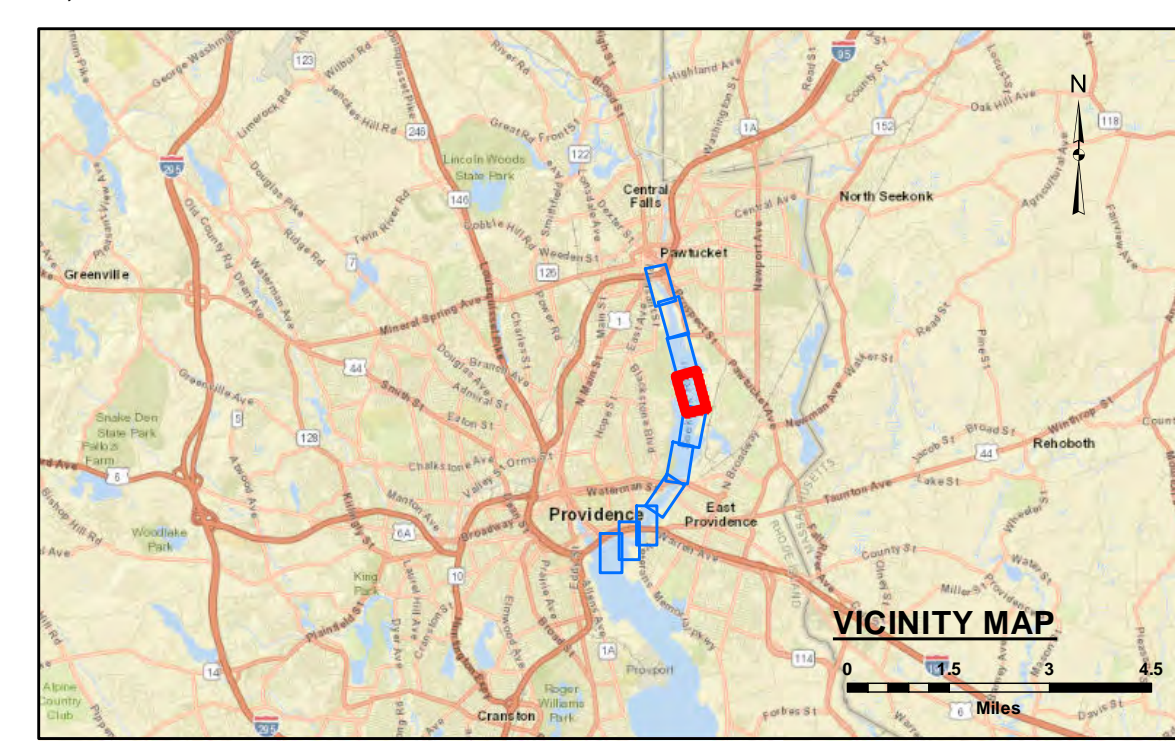
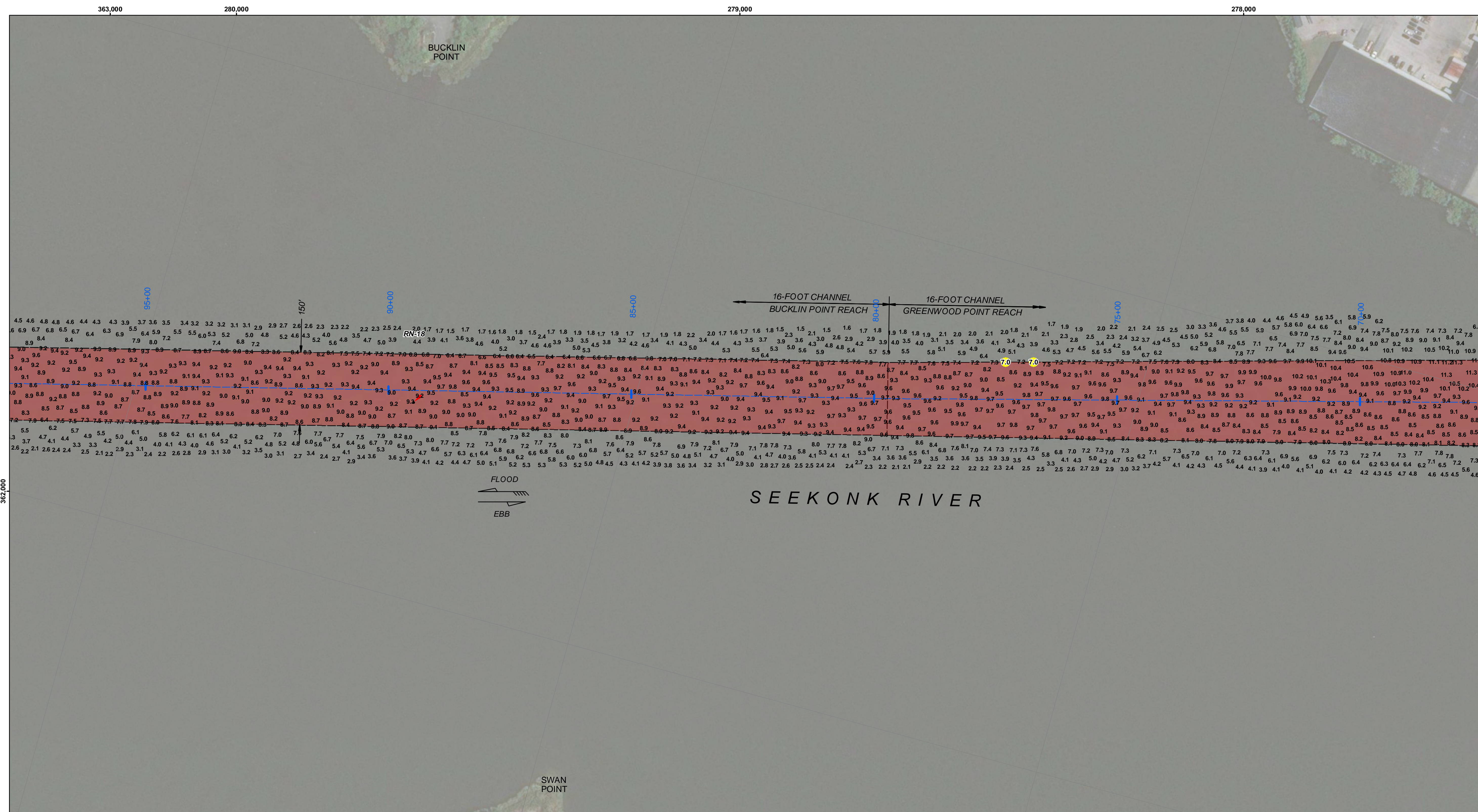

LEGEND

- Federal Navigation Channel
- Cable or Pipe Areas
- Channel Center Line
- Contour Line
- ⊗ Obstruction Point
- ⊗ Fixed Navigation Aids
- Red Navigation Buoy
- Green Navigation Buoy
- Shoaling Area
- Shoalest Sounding**

GRAPHIC SCALE
1" = 100'
100 0 100 200 Feet

** Shoalest Sounding per Quarter per Reach

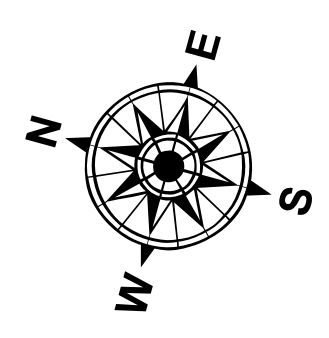

Notes:
 Horizontal Datum: Rhode Island, RI-3800
 Distance Units: U.S. Survey Feet
 Vertical Datum: MLLW
 Depth Units: U.S. Survey Feet
 Vessel Name: CELESTIAL
 Sonar System: R2 Sonic 2024 (Multibeam Sonar)
 Sounding Frequency: 300 kHz
 Survey Method: RTK GPS TIDES
 GPS System: Trimble SPS 855 (RTK)
 RTK Base Station: MTS Smartnet Max
 Software Used: Hypack
 Sounding Sort Distance: 20'
 Field Books: R&H 4485
 Survey No.: RI_05_SEE_20200129_CS_016
 Reference NOAA Chart No.: 13224

General Notes
 The sounding information shown on this map represents the SHOALEST soundings of those obtained from hydrographic surveys conducted during January 2020. The sounding information depicted on this map represents the results of surveys made on the dates indicated and can only be considered as indicating the conditions existing at that time. The positions of aids to navigation were located during survey operations, are provided for information only and should not be used for navigation. Orthomagny is from a variety of sources and dates and is intended to portray general characteristics of the shoreline and other features. Temporal changes may have occurred since this dataset was collected and some parts may no longer be an accurate representation of the conditions. The information depicted on this map should NOT be used to determine volumes as volumes are determined from more sounding information than shown.

Project Remarks
 Marine infrastructure surveyed with Lidar.

Water Level Information
 Tides were recorded using RTK GPS. The MLLW to NAVD88 corrections for this project range from 2.50 feet to 2.66 feet. A Hypack KTD file was created from MLLW to NAVD88 corrections established or published in the vicinity of NOAA Bench Marks at Rumford, Seekonk River, Rhode Island (Station ID 8453433A, 04/21/2003) and Providence, Providence River, Rhode Island (Station ID 8454000, 04/21/2003). The corrections are 2.66 feet at Rumford and 2.38 feet at Providence. NAVD88 is above MLLW; therefore the correction should be added to NAVD88 to convert to MLLW. No tide gauges were used on this project.



DISCLAIMER: The United States Government furnishes these data and the recipient accepts and uses them with the express understanding that the recipient is responsible for the accuracy, completeness, reliability, usability or suitability for any particular purpose of the information. The recipient is responsible for the accuracy, completeness, reliability, usability or suitability of the information for any particular purpose of the recipient. The data are provided to the recipient for the recipient's use only and are not to be used for any other purpose. The recipient is responsible for the accuracy, completeness, reliability, usability or suitability of the information for any particular purpose of the recipient. The data are provided to the recipient for the recipient's use only and are not to be used for any other purpose.

| | |
|--|--------------------------|
| U.S. ARMY CORPS OF ENGINEERS NEW ENGLAND DISTRICT | |
| SUBMITTED BY: Zachary Malvey | SURVEYED BY: MAY |
| APPROVED BY: NAE Survey | CHECKED BY: ZSM |
| NAE DOCUMENT RI_05_SEE_20200129_CS_016 | ISSUE DATE: 2/27/2020 |
| SIZE ANSI D | |

**SEEKONK RIVER
PAWTUCKET, PROVIDENCE AND
EAST PROVIDENCE, RHODE ISLAND
CONDITION SURVEY**

16-FOOT CHANNEL

File Name: RI_05_SEE_20200129_CS_016

SHEET IDENTIFICATION
 Seekonk River
 Sheet 7 of 10

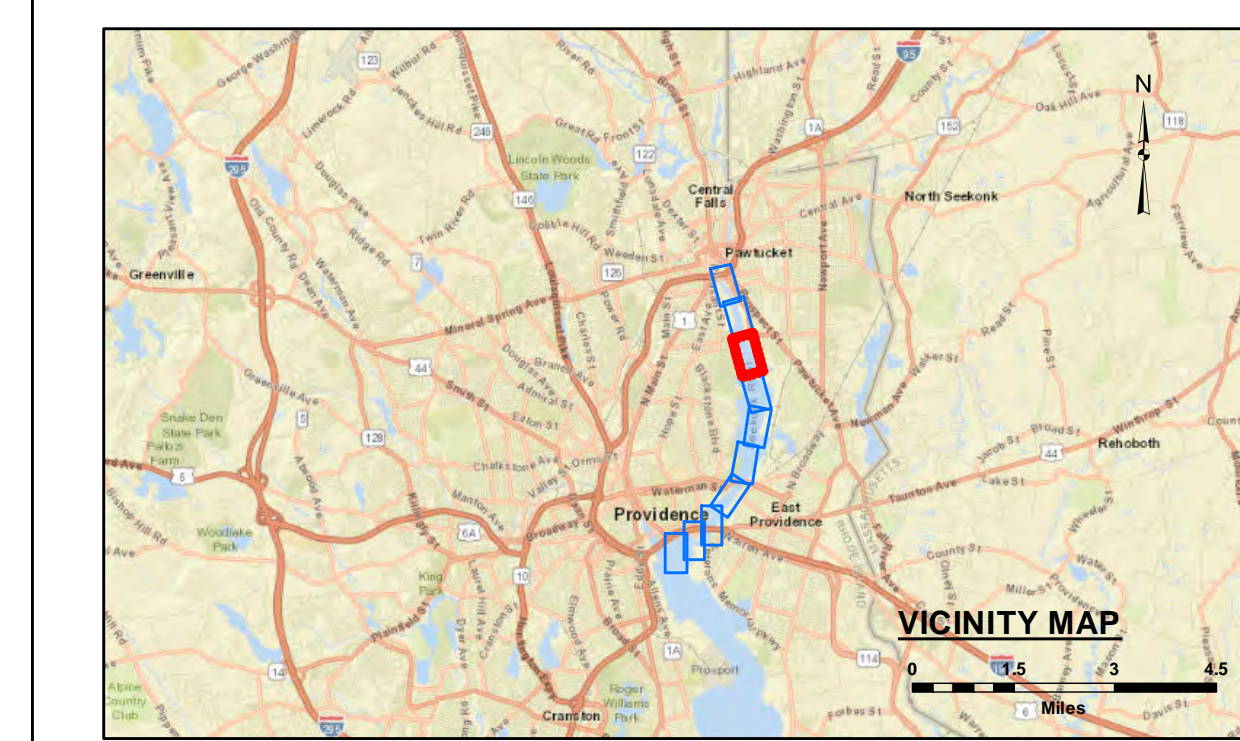
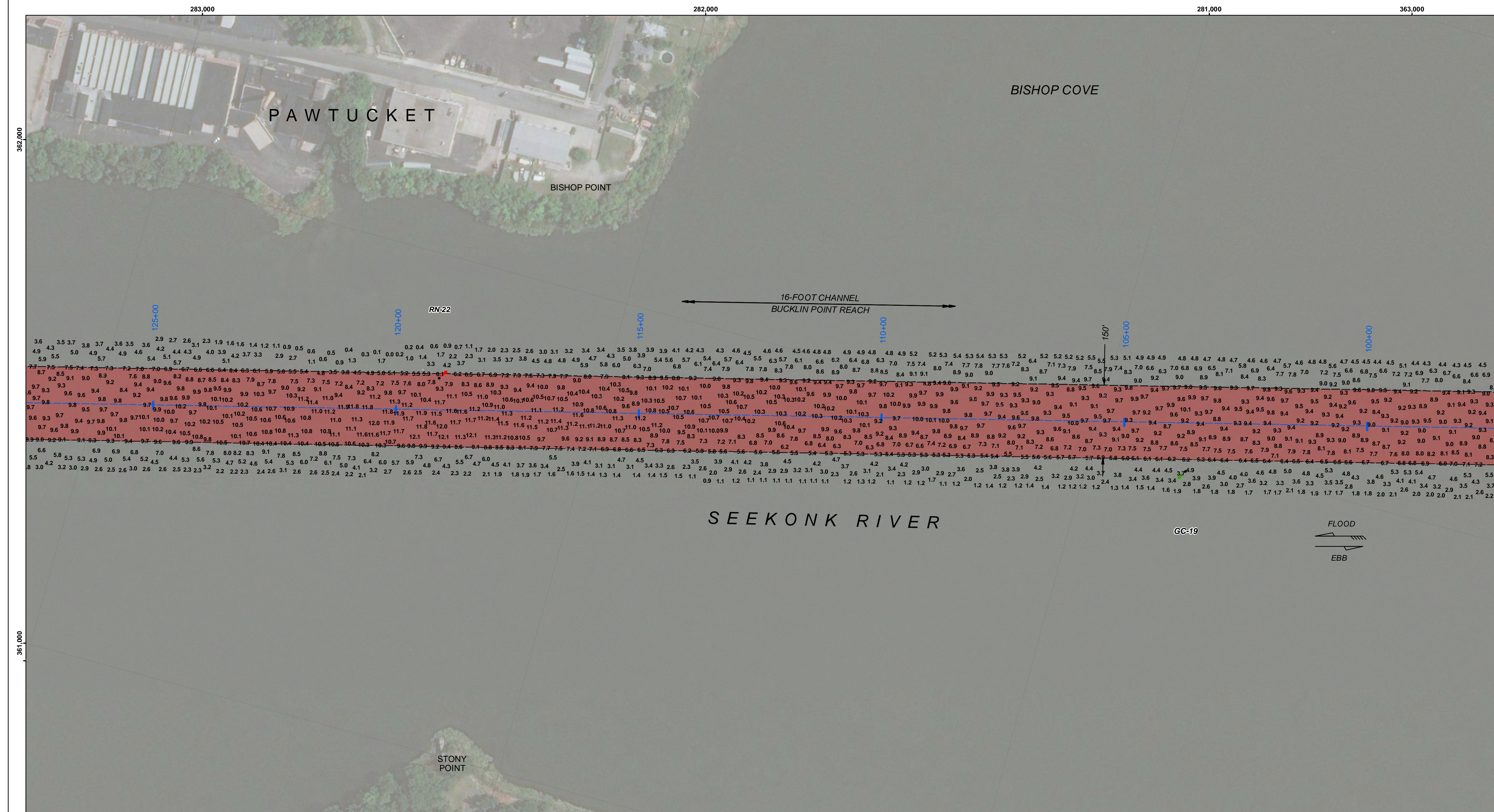

LEGEND

- Federal Navigation Channel
- Cable or Pipe Areas
- - - Channel Center Line
- Contour Line
- ⊗ Obstruction Point
- ⊗ Fixed Navigation Aids
- Red Navigation Buoy
- Green Navigation Buoy
- Shoaling Area
- Shoalest Sounding**

GRAPHIC SCALE
1" = 100'
0 100 200 Feet

** Shoalest Sounding per Quarter per Reach

Notes:
Horizontal Datum: Rhode Island, RI-3800
Distance Units: U.S. Survey Feet
Vertical Datum: MLLW
Depth Units: U.S. Survey Feet
Vessel Name: CELESTIAL
Sonar System: R2 Sonic 2024 (Multibeam Sonar)
Sounding Frequency: 300 kHz
Survey Method: RTK GPS TIDES
GPS System: Trimble SPS 855 (RTK)
RTK Base Station: MTS Smartnet Max
Software Used: Hypack
Sounding Sort Distance: 20'
Field Books: R&H 4485
Survey No.: RI_05_SEE_20200129_CS_016
Reference NOAA Chart No.: 13224

General Notes
The sounding information shown on this map represents the SHOALEST soundings of those obtained from hydrographic surveys conducted during January 2020. The sounding information depicted on this map represents the results of surveys made on the dates indicated and can only be considered as indicating the conditions existing at that time. The positions of aids to navigation were located during survey operations, are provided for information only and should not be used for navigation. Orthomagny is from a variety of sources and dates and is intended to portray general characteristics of the shoreline and other features. Temporal changes may have occurred since this dataset was collected and some parts may no longer be an accurate representation of the conditions. The information depicted on this map should NOT be used to determine volumes as volumes are determined from more sounding information than shown.

Project Remarks
Marine infrastructure surveyed with Lidar.

The information depicted on these charts represents the results of surveys made on the dates indicated, and can only be considered as indicating the conditions existing at that time.

Water Level Information
Tides were recorded using RTK GPS. The MLLW to NAVD88 corrections for this project range from 2.50 feet to 2.66 feet. A Hypack KTD file was created from MLLW to NAVD88 corrections established or published in the vicinity of NOAA Bench Marks at Rumford, Seekonk River, Rhode Island (Station ID 8453433A, 04/21/2003) and Providence, Providence River, Rhode Island (Station ID 8454000, 04/21/2003). The corrections are 2.66 feet at Rumford and 2.38 feet at Providence. NAVD88 is above MLLW; therefore the correction should be added to NAVD88 to convert to MLLW. No tide gauges were used on this project.



DISCLAIMER: The United States Government furnishes these data and the recipient accepts and uses them with the express understanding that the United States Government makes no warranty, express or implied, as to the accuracy, completeness, reliability, usability or suitability for any particular purpose of the data. The recipient shall be responsible for the use of the data for any purpose other than that for which it was provided. These data belong to the Government. Therefore the recipient may not transfer, reproduce, or disseminate these data to others without also transferring the Disclaimer.

| | | | | | |
|-------------------------------|--|----------------------------|--|--|--|
| SURVEYED BY: MAY | | CHECKED BY: ZSM | | ISSUE DATE: 2/27/2020 | |
| SUBMITTED BY: Zebay McAvoy | | APPROVED BY: NAE Survey | | NAE DOCUMENT: RI_05_SEE_20200129_CS_016 | |
| SIZE: ANSI D | | | | | |

**SEEKONK RIVER
PAWTUCKET, PROVIDENCE AND
EAST PROVIDENCE, RHODE ISLAND
CONDITION SURVEY
16-FOOT CHANNEL**

File Name: RI_05_SEE_20200129_CS_016

**SHEET
IDENTIFICATION
Seekonk River**

Sheet 8 of 10

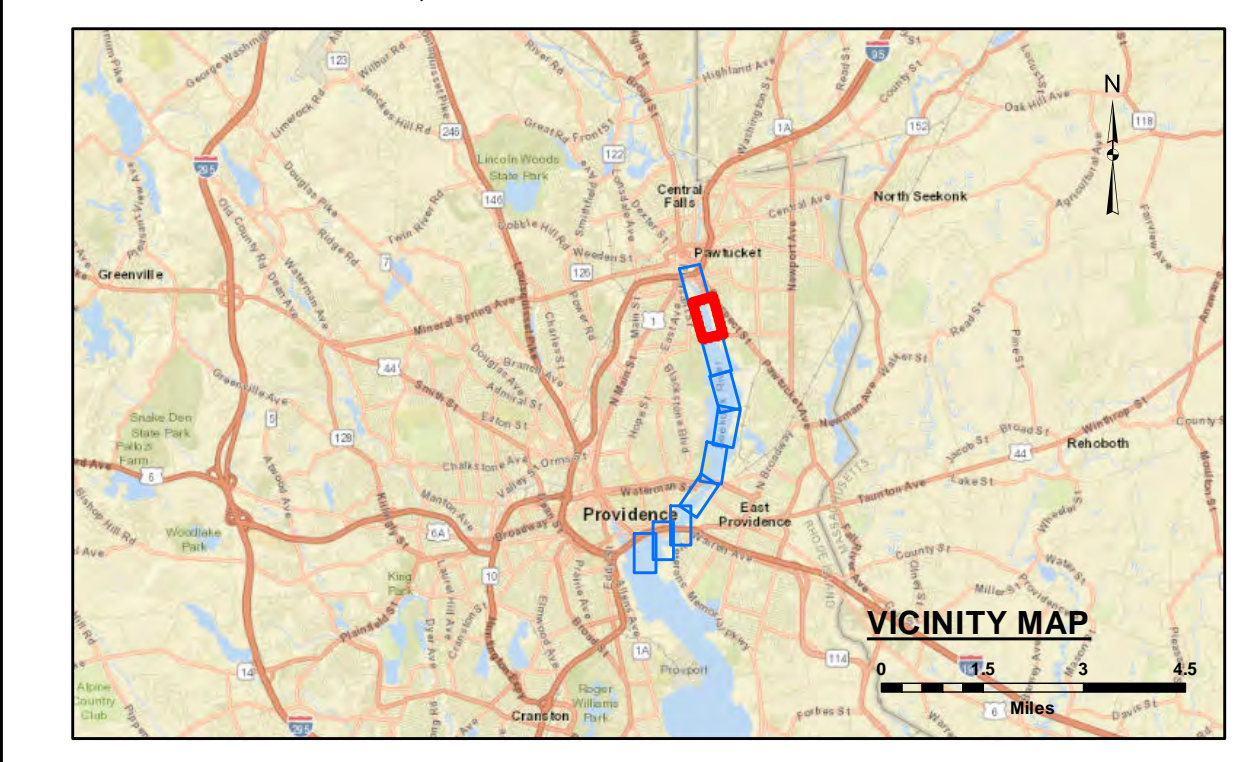
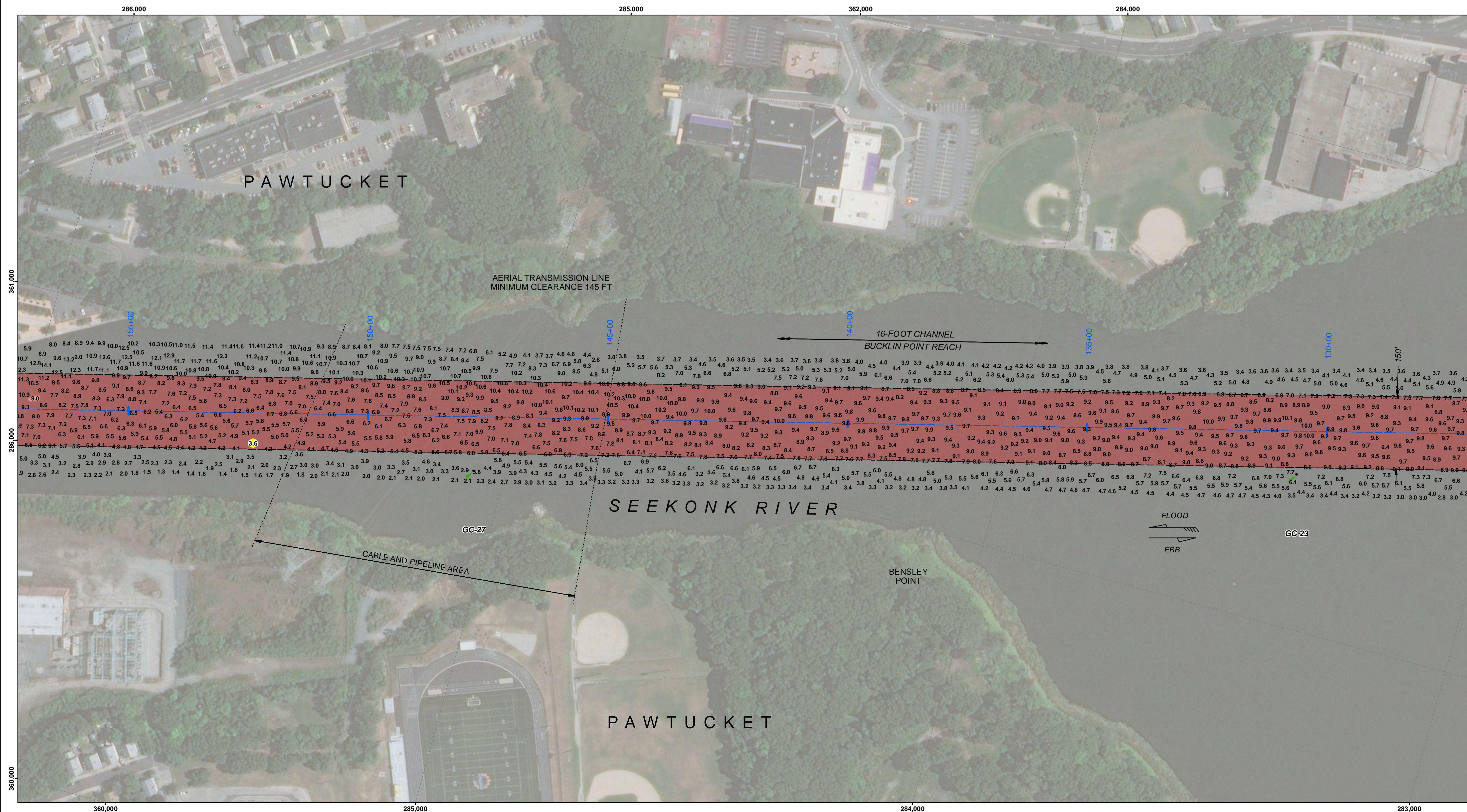

LEGEND

- Federal Navigation Channel
- Cable or Pipe Areas
- Channel Center Line
- Contour Line
- ⊗ Obstruction Point
- ⊗ Fixed Navigation Aids
- Red Navigation Buoy
- Green Navigation Buoy
- Shoaling Area
- Shoalest Sounding**

** Shoalest Sounding per Quarter per Reach

GRAPHIC SCALE

1" = 100'

0 100 200 Feet

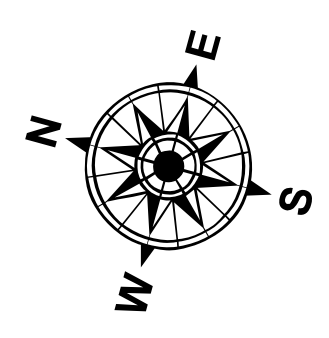

Notes:
 Horizontal Datum: Rhode Island, RI-3800
 Distance Units: U.S. Survey Feet
 Vertical Datum: MLLW
 Depth Units: U.S. Survey Feet
 Vessel Name: CELESTIAL
 Sonar System: R2 Sonic 2024 (Multibeam Sonar)
 Sounding Frequency: 300 KHz
 Survey Method: RTK GPS TIDES
 GPS System: Trimble SPS 855 (RTK)
 RTK Base Station: MTS Smartnet Max
 Software Used: Hypack
 Sounding Sort Distance: 20'
 Field Books: R&H 4485
 Survey No.: RI_05_SEE_20200129_CS_016
 Reference NOAA Chart No.: 13224

General Notes
 The sounding information shown on this map represents the SHOALEST soundings of those obtained from hydrographic surveys conducted during January 2020. The sounding information depicted on this map represents the results of surveys made on the dates indicated and can only be considered as indicating the conditions existing at that time. The positions of aids to navigation were located during survey operations, are provided for information only and should not be used for navigation. Orthomagny is from a variety of sources and dates and is intended to portray general characteristics of the shoreline and other features. Temporal changes may have occurred since this dataset was collected and some parts may no longer be an accurate representation of the conditions. The information depicted on this map should NOT be used to determine volumes as volumes are determined from more sounding information than shown.

Project Remarks
 Marine infrastructure surveyed with Lidar.

Water Level Information
 Tides were recorded using RTK GPS. The MLLW to NAVD88 corrections for this project range from 2.50 feet to 2.66 feet. A Hypack KTD file was created from MLLW to NAVD88 corrections established or published in the vicinity of NOAA Bench Marks at Providence, Seekonk River, Rhode Island (Station ID 8453433A, 04/21/2003) and Providence, Providence River, Rhode Island (Station ID 8454000, 04/21/2003). The corrections are 2.66 feet at Rumford and 2.38 feet at Providence. NAVD88 is above MLLW; therefore the correction should be added to NAVD88 to convert to MLLW. No tide gauges were used on this project.



DISCLAIMER: The United States Government furnishes these data and the recipient accepts and uses them with the express understanding that the United States Government makes no warranty, express or implied, as to the accuracy, completeness, reliability, usability or suitability for any particular purpose of the information furnished. The recipient is responsible for the use of any of the information of the data of other data for the intended purpose.

Access Constraints: The United States Government furnishes these data and the recipient accepts and uses them with the express understanding that the United States Government makes no warranty, express or implied, as to the accuracy, completeness, reliability, usability or suitability for any particular purpose of the information furnished. The recipient is responsible for the use of any of the information of the data of other data for the intended purpose.

| | | | | | |
|---------------------------------|--|--|--|--------------------------|--|
| SUBMITTED BY: Zachary McAvoy | | CHECKED BY: ZSM | | ISSUE DATE: 2/27/2020 | |
| APPROVED BY: NAE Survey | | NAE DOCUMENT: RI_05_SEE_20200129_CS_016 | | | |
| SIZE: ANSI D | | | | | |

**SEEKONK RIVER
 PAWTUCKET, PROVIDENCE AND
 EAST PROVIDENCE, RHODE ISLAND
 CONDITION SURVEY
 16-FOOT CHANNEL**

File Name: RI_05_SEE_20200129_CS_016

SHEET IDENTIFICATION
 Seekonk River
 Sheet 9 of 10

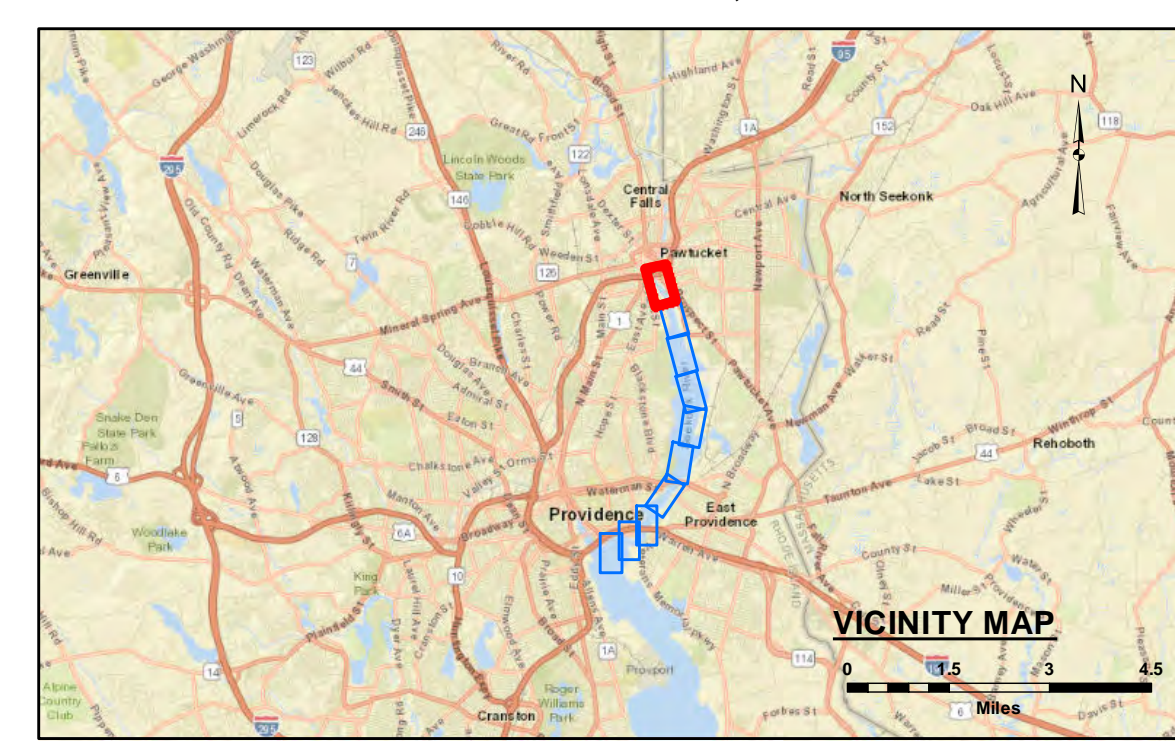
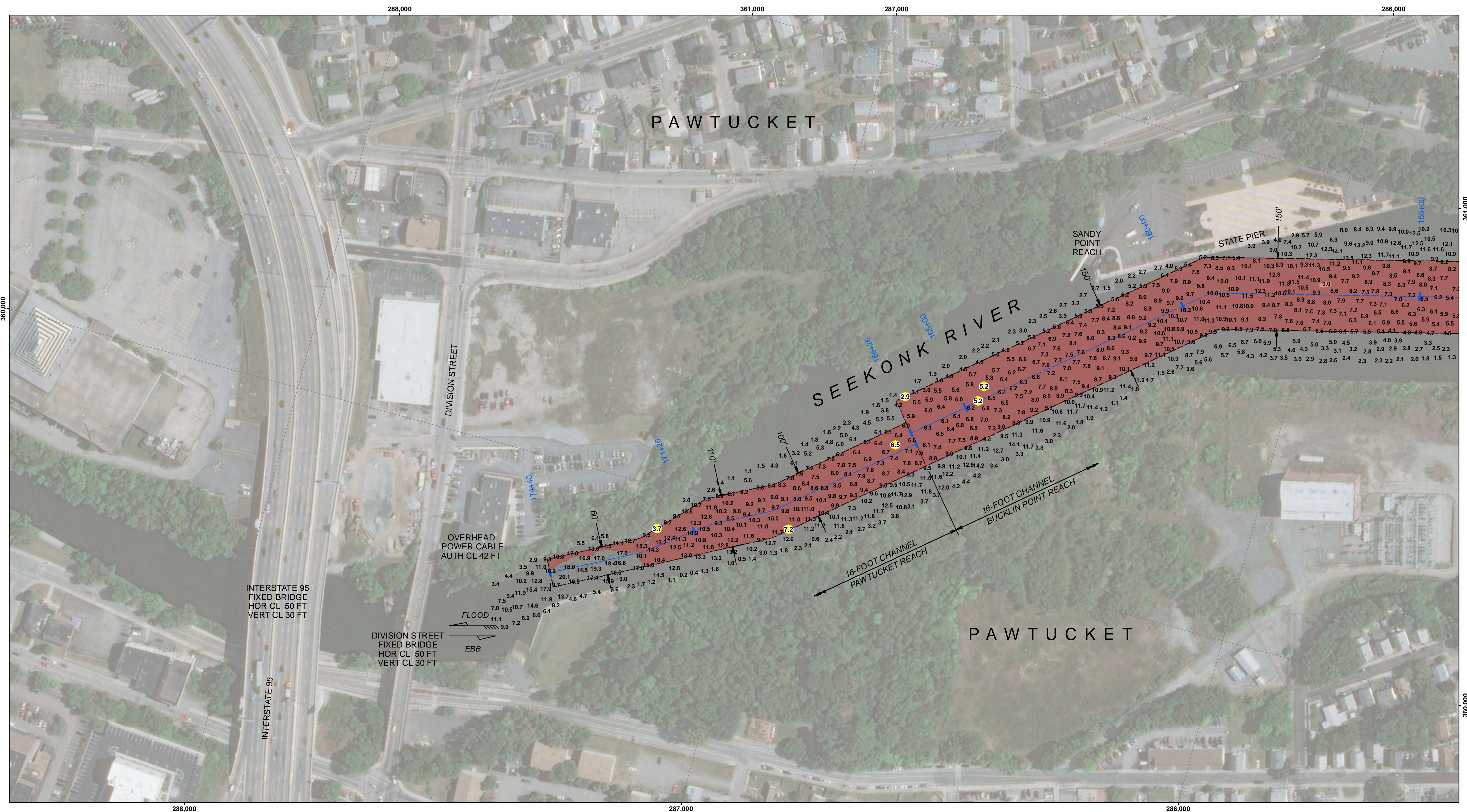

LEGEND

- Federal Navigation Channel
- Cable or Pipe Areas
- - - Channel Center Line
- Contour Line
- ⊗ Obstruction Point
- ⊗ Fixed Navigation Aids
- Red Navigation Buoy
- Green Navigation Buoy
- Shoaling Area
- Shoalest Sounding**

** Shoalest Sounding per Quarter per Reach

GRAPHIC SCALE
1" = 100'
0 100 200 Feet

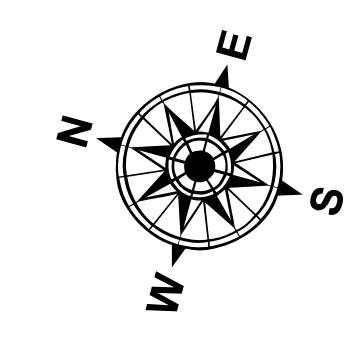

Notes:
 Horizontal Datum: Rhode Island, RI-3800
 Distance Units: U.S. Survey Feet
 Vertical Datum: MLLW
 Depth Units: U.S. Survey Feet
 Vessel Name: CELESTIAL
 Sonar System: R2 Sonic 2024 (Multibeam Sonar)
 Sounding Frequency: 300 kHz
 Survey Method: RTK GPS TIDES
 GPS System: Trimble SPS 855 (RTK)
 RTK Base Station: MTS Smartnet Max
 Software Used: Hypack
 Sounding Sort Distance: 20'
 Field Books: R&H 4485
 Survey No.: RI_05_SEE_20200129_CS_016
 Reference NOAA Chart No.: 13224

General Notes
 The sounding information shown on this map represents the SHOALEST soundings of those obtained from hydrographic surveys conducted during January 2020. The sounding information depicted on this map represents the results of surveys made on the dates indicated and can only be considered as indicating the conditions existing at that time. The positions of aids to navigation were located during survey operations, are provided for information only and should not be used for navigation. Orthomagny is from a variety of sources and dates and is intended to portray general characteristics of the shoreline and other features. Temporal changes may have occurred since this dataset was collected and some parts may no longer be an accurate representation of the conditions. The information depicted on this map should NOT be used to determine volumes as volumes are determined from more sounding information than shown.

Project Remarks
 Marine infrastructure surveyed with Lidar.

Water Level Information
 Tides were recorded using RTK GPS. The MLLW to NAVD88 corrections for this project range from 2.50 feet to 2.66 feet. A Hypack KTD file was created from MLLW to NAVD88 corrections established or published in the vicinity of NOAA Bench Marks at Rumford, Seekonk River, Rhode Island (Station ID 8453433A, 04/21/2003) and Providence, Providence River, Rhode Island (Station ID 8454000, 04/21/2003). The corrections are 2.66 feet at Rumford and 2.38 feet at Providence. NAVD88 is above MLLW; therefore the correction should be added to NAVD88 to convert to MLLW. No tide gauges were used on this project.



DISCLAIMER: The United States Government furnishes this data and the recipient accepts and uses them with the express understanding that the United States Government makes no warranty, express or implied, concerning the accuracy, completeness, reliability, usability or suitability for any particular purpose of the information furnished. The recipient is responsible for the use of the information under no liability whatsoever to any person by reason of any use made thereof. These data belong to the Government. Therefore the recipient agrees to indemnify and hold the Government harmless from all claims for damages or other liability that may be asserted against the Government or any of its employees, officers, agents, contractors, subcontractors, or any of the recipients of the data or other data for the purpose of this project.

| | |
|--|--|
| U.S. ARMY CORPS OF ENGINEERS NEW ENGLAND DISTRICT | |
| SUBMITTED BY: Zachary McAvoy | CHECKED BY: ZSM |
| APPROVED BY: NAE Survey | ISSUE DATE: 2/27/2020 |
| SIZE: A3SID | NAE DOCUMENT: RI_05_SEE_20200129_CS_016 |

**SEEKONK RIVER
PAWTUCKET, PROVIDENCE AND
EAST PROVIDENCE, RHODE ISLAND
CONDITION SURVEY
16-FOOT CHANNEL**

File Name: RI_05_SEE_20200129_CS_016

**SHEET
IDENTIFICATION
Seekonk River**

Sheet 10 of 10