

**LEGEND**

---	Federal Navigation Channel	✕	Fixed Navigation Aids
----	Channel Center Line	🚩	Red Navigation Buoy
.....	Cable/Pipeline Area	🌿	Green Navigation Buoy
—	Contour Line	🔴	Shoaling Area
✕	Obstruction Point	🟡	Shoalest Sounding**

\*\* Shoalest Sounding per Quarter per Reach

**GRAPHIC SCALE**

1" = 100'

100 0 100 200 Feet

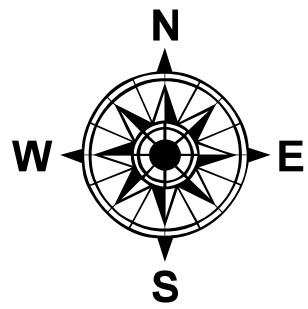

**Notes:**  
Horizontal Datum: New Hampshire, NH-2800 NAD 83  
Distance Units: U.S. Survey Feet  
Vertical Datum: MLLW  
Depth Units: U.S. Survey Feet  
Vessel Name: POPHAM BEACH  
Sonar System: ODOM MK 3 (Singlebeam Sonar)  
Sounding Frequency: 200 kHz  
Survey Method: RTK GPS Tides  
GPS System: Trimble SPS 855 (RTK)  
RTK Base Station: MTS Smartnet Max  
Software Used: Hypack  
Sounding Sort Distance: 20'  
Field Books: R&H 4494  
Survey No.: NH\_06\_EXE\_20190531\_CS\_2019\_050  
Reference NOAA Chart No.: 13285

The information depicted on these charts represents the results of surveys made on the dates indicated, and can only be considered as indicating the conditions existing at that time.

**General Notes**  
The sounding information shown on this map represents the SHOALEST soundings of those obtained from hydrographic surveys conducted during May 2019. The sounding information depicted on this map represents the results of surveys made on the dates indicated and can only be considered as indicating the conditions existing at that time. The positions of aids to navigation were located during survey operations, are provided for information only and should not be used for navigation. Orthoimagery is from a variety of sources and dates and is intended to portray general characteristics of the shoreline and other features. Temporal changes may have occurred since this dataset was collected and some parts may no longer be an accurate representation of the conditions. The information depicted on this map should NOT be used to determine volumes as volumes are determined from more sounding information than shown.

**Project Remarks**  
None

**Water Level Information**  
The MLLW to NAVD88 correction used for this project is 3.93 Feet. This correction is derived from NOAA Bench Marks at Dover, Cochecho River (Station ID 8420411, 04261989). NAVD88 is above MLLW; therefore the correction should be added to NAVD88 to convert to MLLW. No tide gauges were used on this project.



**DISCLAIMER**  
Access Constraints: The United States Government furnishes these data and the recipient accepts and uses them with the express understanding that the United States Government makes no warranty, expressed or implied, concerning the accuracy, completeness, reliability, utility or suitability for any particular purpose of the information furnished. The user is responsible for the results of any use of the information furnished. The user is responsible for the results of any use of the information furnished. The user is responsible for the results of any use of the information furnished. The user is responsible for the results of any use of the information furnished.

U.S. ARMY CORPS OF ENGINEERS NEW ENGLAND DISTRICT				
SUBMITTED BY: William Walker		SURVEYED BY: FWP		
APPROVED BY: NAE Survey		CHECKED BY: WHW		
SIZE: ANSI D	MAP DOCUMENT NH_06_EXE_20190531_CS_2019_050		ISSUE DATE: 12/6/2019	

**EXETER (SWAMPSCOTT) RIVER  
EXETER, STRATHAM, NEW HAMPSHIRE  
AND NEWMARKET, NEW HAMPSHIRE  
CONDITION SURVEY  
5 AND 6-FOOT CHANNEL  
5-FOOT TURNING BASIN**

File Name: NH\_06\_EXE\_20190531\_CS\_2019\_050

**SHEET  
IDENTIFICATION  
Exeter River**

Sheet 1 of 14



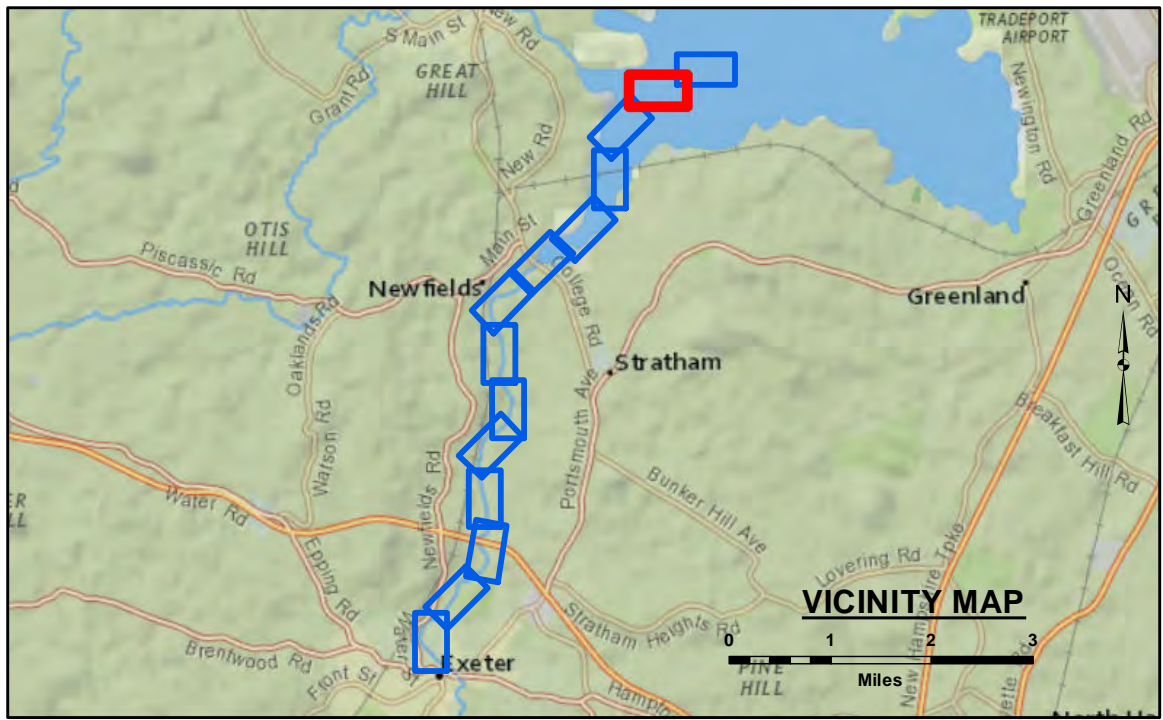

**LEGEND**

--- Federal Navigation Channel

--- Channel Center Line

..... Cable/Pipeline Area

— Contour Line

⊗ Obstruction Point

⊗ Fixed Navigation Aids

🚩 Red Navigation Buoy

🌿 Green Navigation Buoy

🔴 Shoaling Area

● Shoalest Sounding\*\*

\*\* Shoalest Sounding per Quarter per Reach

**GRAPHIC SCALE**

1" = 100'

100 0 100 200 Feet

**Notes:**  
Horizontal Datum: New Hampshire, NH-2800 NAD 83  
Distance Units: U.S. Survey Feet  
Vertical Datum: MLLW  
Depth Units: U.S. Survey Feet  
Vessel Name: POPHAM BEACH  
Sonar System: ODOM MK 3 (Singlebeam Sonar)  
Sounding Frequency: 200 kHz  
Survey Method: RTK GPS Tides  
GPS System: Trimble SPS 855 (RTK)  
RTK Base Station: MTS Smartnet Max  
Software Used: Hypack  
Sounding Sort Distance: 20'  
Field Books: R&H 4494  
Survey No.: NH\_06\_EXE\_20190531\_CS\_2019\_050  
Reference NOAA Chart No.: 13285

The information depicted on these charts represents the results of surveys made on the dates indicated, and can only be considered as indicating the conditions existing at that time.

**General Notes**  
The sounding information shown on this map represents the SHOALEST soundings of those obtained from hydrographic surveys conducted during May 2019. The sounding information depicted on this map represents the results of surveys made on the dates indicated and can only be considered as indicating the conditions existing at that time. The positions of aids to navigation were located during survey operations, are provided for information only and should not be used for navigation. Orthorectification is from a variety of sources and dates and is intended to portray general characteristics of the shoreline and other features. Temporal changes may have occurred since this dataset was collected and some parts may no longer be an accurate representation of the conditions. The information depicted on this map should NOT be used to determine volumes as volumes are determined from more sounding information than shown.

**Project Remarks**  
None

**Water Level Information**

The MLLW to NAVD88 correction used for this project is 3.93 Feet. This correction is derived from NOAA Bench Marks at Dover, Cochecho River (Station ID 8420411, 04261999). NAVD88 is above MLLW; therefore the correction should be added to NAVD88 to convert to MLLW. No tide gauges were used on this project.

**EXETER (SWAMPSCOTT) RIVER**  
**EXETER, STRATHAM, NEWFIELDS**  
**AND NEWMARKET, NEW HAMPSHIRE**  
**CONDITION SURVEY**  
**5 AND 6-FOOT CHANNEL**  
**5-FOOT TURNING BASIN**

File Name: NH\_06\_EXE\_20190531\_CS\_2019\_050

**SHEET IDENTIFICATION**  
**Exeter River**

Sheet 2 of 14



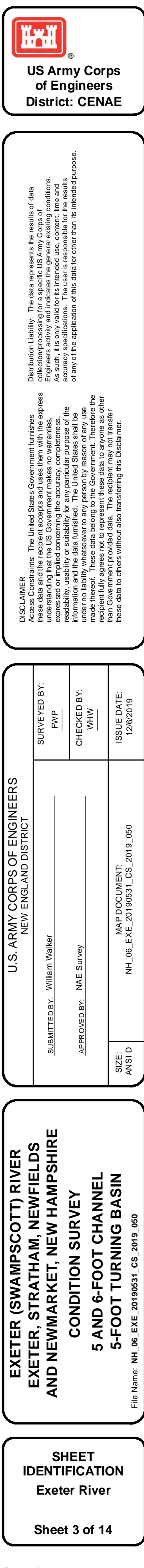



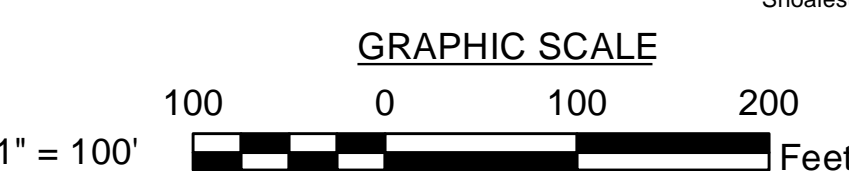
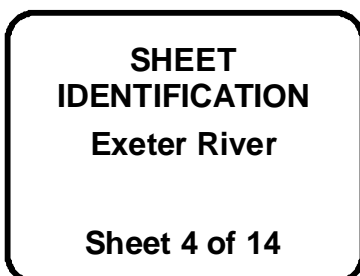



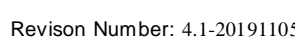
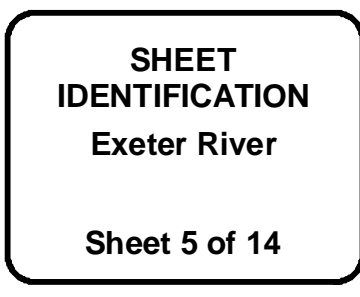



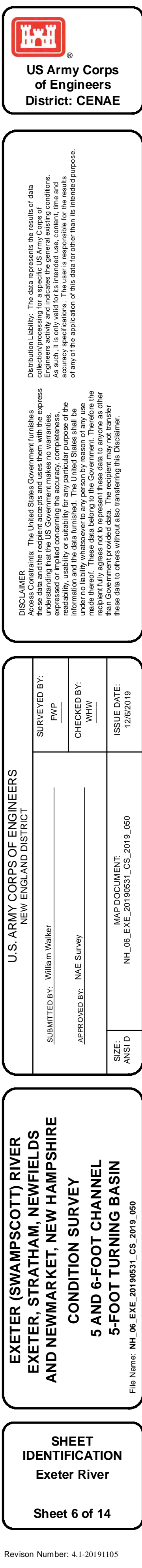



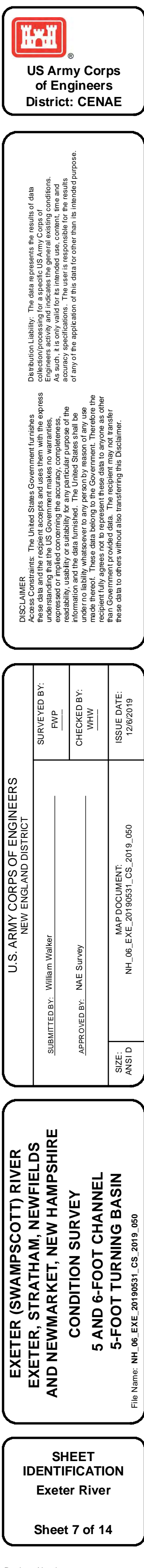



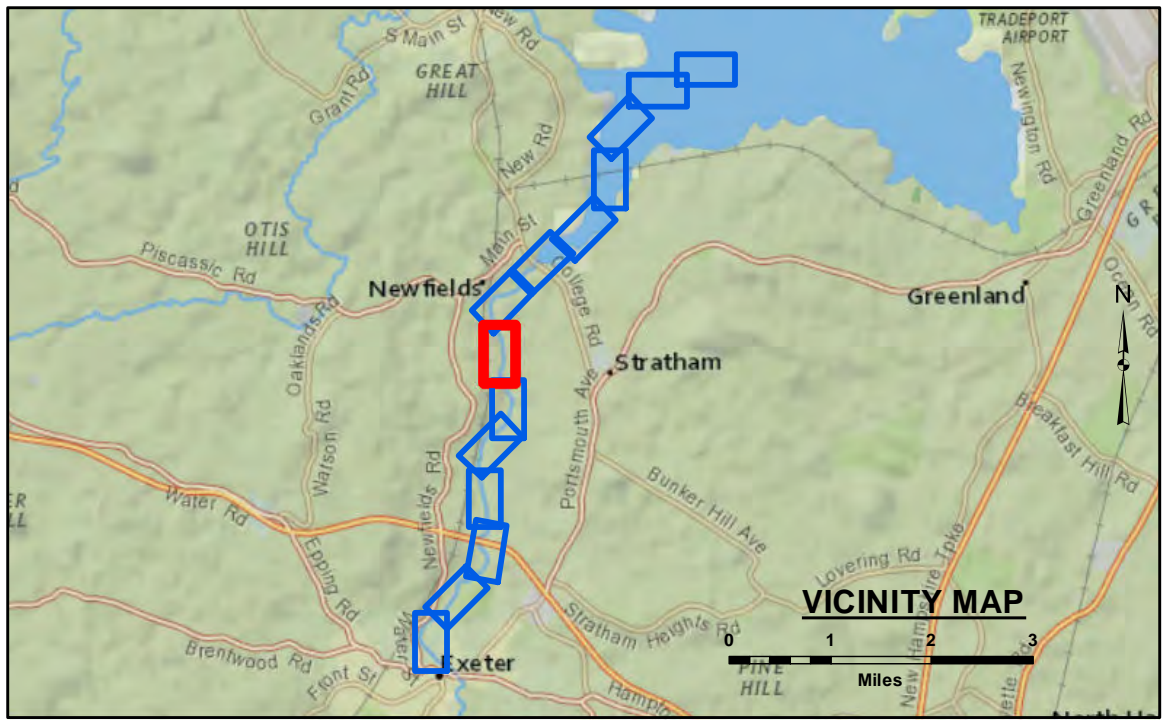
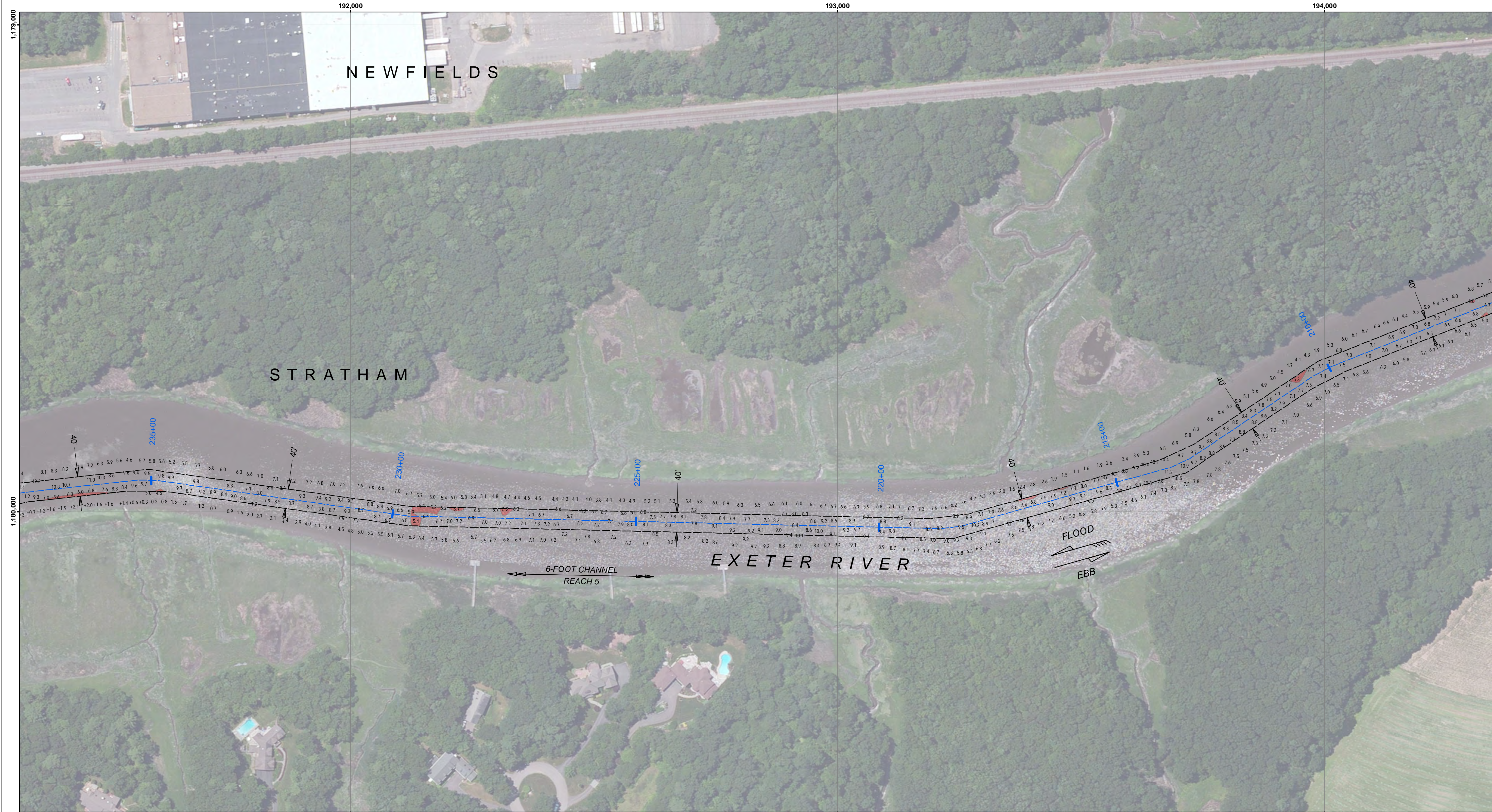

**LEGEND**

---

Channel Center Line

.....

Cable/Pipeline Area

—

Contour Line

⊗

Obstruction Point

⊗

Fixed Navigation Aids

●

Red Navigation Buoy

●

Green Navigation Buoy

■

Shoaling Area

●

Shoalest Sounding\*\*

\*\* Shoalest Sounding per Quarter per Reach

GRAPHIC SCALE

1" = 100'

100 0 100 200 Feet

**Notes:**  
Horizontal Datum: New Hampshire, NH-2800 NAD 83  
Distance Units: U.S. Survey Feet  
Vertical Datum: MLLW  
Depth Units: U.S. Survey Feet  
Vessel Name: POPHAM BEACH  
Sonar System: ODOM MK 3 (Singlebeam Sonar)  
Sounding Frequency: 200 kHz  
Survey Method: RTK GPS Tides  
GPS System: Trimble SPS 855 (RTK)  
RTK Base Station: MTS Smartnet Max  
Software Used: Hypack  
Sounding Sort Distance: 20'  
Field Books: R&H 4494  
Survey No.: NH\_06\_EXE\_20190531\_CS\_2019\_050  
Reference NOAA Chart No.: 13285

The information depicted on these charts represents the results of surveys made on the dates indicated, and can only be considered as indicating the conditions existing at that time.

**General Notes**  
The sounding information shown on this map represents the SHOALEST soundings of those obtained from hydrographic surveys conducted during May 2019. The sounding information depicted on this map represents the results of surveys made on the dates indicated and can only be considered as indicating the conditions existing at that time. The positions of aids to navigation were located during survey operations, are provided for information only and should not be used for navigation. Orthorectified imagery is from a variety of sources and dates and is intended to portray general characteristics of the shoreline and other features. Temporal changes may have occurred since this dataset was collected and some parts may no longer be an accurate representation of the conditions. The information depicted on this map should NOT be used to determine volumes as volumes are determined from more sounding information than shown.

**Project Remarks**  
None

**Water Level Information**  
The MLLW to NAVD88 correction used for this project is 3.93 Feet. This correction is derived from NOAA Bench Marks at Dover, Cochecho River (Station ID 8420411, 04261989). NAVD88 is above MLLW; therefore the correction should be added to NAVD88 to convert to MLLW. No tide gauges were used on this project.

U.S. ARMY CORPS OF ENGINEERS NEW ENGLAND DISTRICT			
SUBMITTED BY: William Walker		SURVEYED BY: FVP	
APPROVED BY: NAE Survey		CHECKED BY: WHW	
SIZE: ANSI D	MAP DOCUMENT: NH_06_EXE_20190531_CS_2019_050		ISSUE DATE: 12/6/2019

EXETER (SWAMPSCOTT) RIVER  
EXETER, STRATHAM, NEWFIELDS  
AND NEWMARKET, NEW HAMPSHIRE

CONDITION SURVEY  
5 AND 6-FOOT CHANNEL  
5-FOOT TURNING BASIN

File Name: NH\_06\_EXE\_20190531\_CS\_2019\_050

SHEET  
IDENTIFICATION  
Exeter River

Sheet 8 of 14



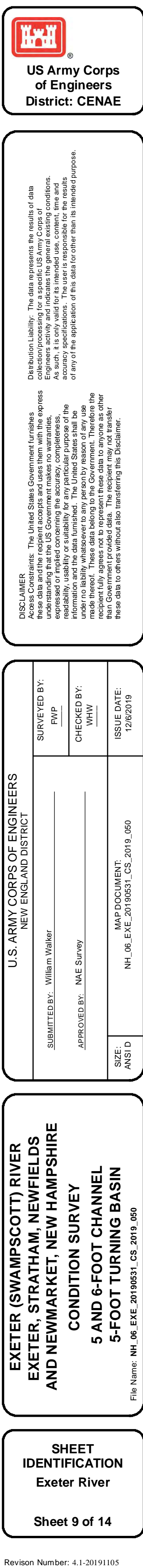



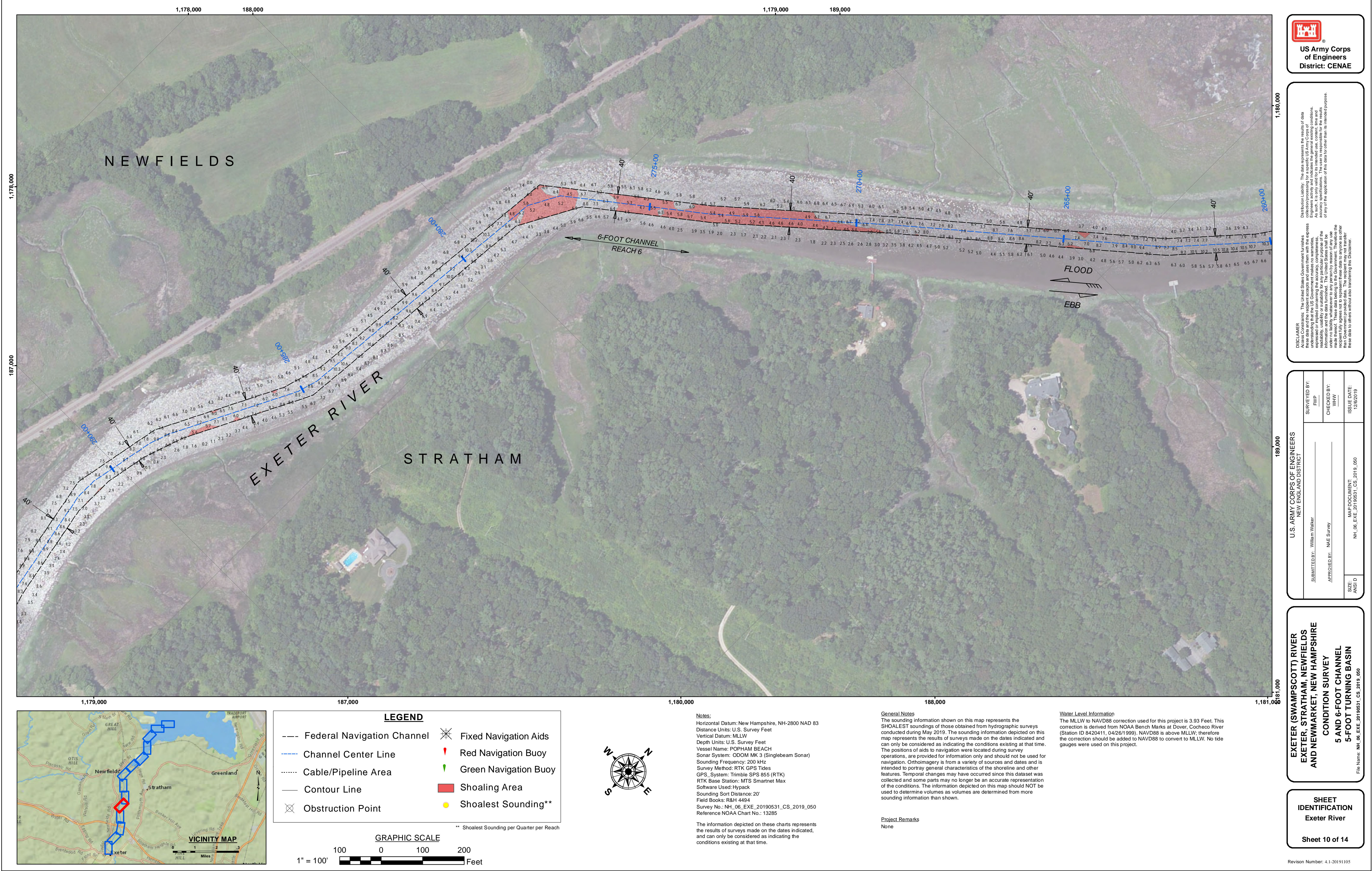



**US Army Corps  
of Engineers**  
District: CENAE

**DISCLAIMER**  
The United States Government furnishes these data and the recipient accepts and uses them with the express understanding that the data are not to be used for any purpose other than that for which they were originally collected. The use of the data for any other purpose is at the user's risk. The user is responsible for the results of any application of the data for other than its intended purpose.

**Access Constraints:** The United States Government furnishes these data and the recipient accepts and uses them with the express understanding that the data are not to be used for any purpose other than that for which they were originally collected. The use of the data for any other purpose is at the user's risk. The user is responsible for the results of any application of the data for other than its intended purpose.

U.S. ARMY CORPS OF ENGINEERS NEW ENGLAND DISTRICT		SURVEYED BY: FMP	CHECKED BY: WHW	ISSUE DATE: 12/6/2019
SUBMITTED BY: William Walker		APPROVED BY: NAE Survey		
SIZE ANSI D		MAP DOCUMENT NH_06_EXE_20190531_CS_2019_050		

**EXETER (SWAMPSCOTT) RIVER  
EXETER, STRATHAM, NEWFIELDS  
AND NEWMARKET, NEW HAMPSHIRE**  
**CONDITION SURVEY  
5 AND 6-FOOT CHANNEL  
5-FOOT TURNING BASIN**

File Name: NH\_06\_EXE\_20190531\_CS\_2019\_050

**SHEET  
IDENTIFICATION**  
**Exeter River**

Sheet 10 of 14

**Notes:**  
Horizontal Datum: New Hampshire, NH-2800 NAD 83  
Distance Units: U.S. Survey Feet  
Vertical Datum: MLLW  
Depth Units: U.S. Survey Feet  
Vessel Name: POPHAM BEACH  
Sonar System: ODOM MK 3 (Singlebeam Sonar)  
Sounding Frequency: 200 kHz  
Survey Method: RTK GPS Tides  
GPS System: Trimble SPS 855 (RTK)  
RTK Base Station: MTS Smartnet Max  
Software Used: Hypack  
Sounding Sort Distance: 20'  
Field Books: R&H 4494  
Survey No.: NH\_06\_EXE\_20190531\_CS\_2019\_050  
Reference NOAA Chart No.: 13285

The information depicted on these charts represents the results of surveys made on the dates indicated, and can only be considered as indicating the conditions existing at that time.

**General Notes**  
The sounding information shown on this map represents the SHOALEST soundings of those obtained from hydrographic surveys conducted during May 2019. The sounding information depicted on this map represents the results of surveys made on the dates indicated and can only be considered as indicating the conditions existing at that time. The positions of aids to navigation were located during survey operations, are provided for information only and should not be used for navigation. Orthoimagery is from a variety of sources and dates and is intended to portray general characteristics of the shoreline and other features. Temporal changes may have occurred since this dataset was collected and some parts may no longer be an accurate representation of the conditions. The information depicted on this map should NOT be used to determine volumes as volumes are determined from more sounding information than shown.

**Project Remarks**  
None

**Water Level Information**  
The MLLW to NAVD88 correction used for this project is 3.93 Feet. This correction is derived from NOAA Bench Marks at Dover, Cocheco River (Station ID 8420411, 04261999). NAVD88 is above MLLW; therefore the correction should be added to NAVD88 to convert to MLLW. No tide gauges were used on this project.

**LEGEND**

--- Federal Navigation Channel

--- Channel Center Line

..... Cable/Pipeline Area

— Contour Line

⊗ Obstruction Point

⊗ Fixed Navigation Aids

📍 Red Navigation Buoy

📍 Green Navigation Buoy

🔴 Shoaling Area

🟡 Shoalest Sounding\*\*

\*\* Shoalest Sounding per Quarter per Reach

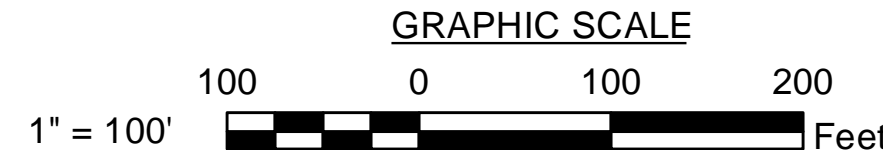



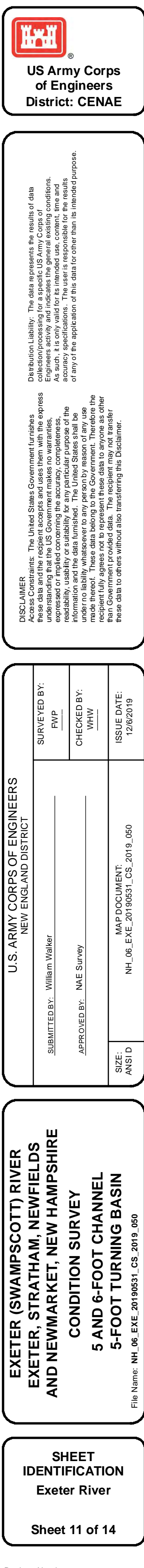



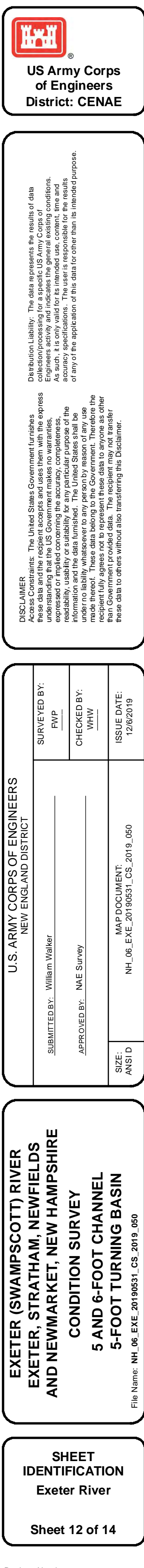



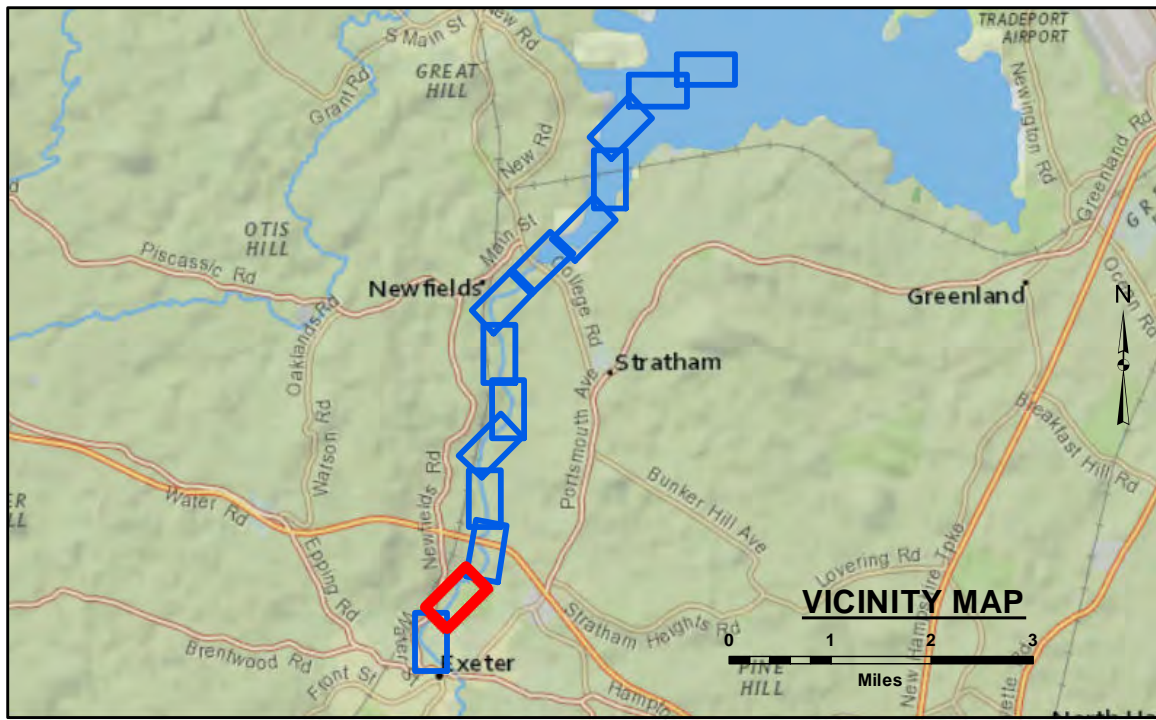
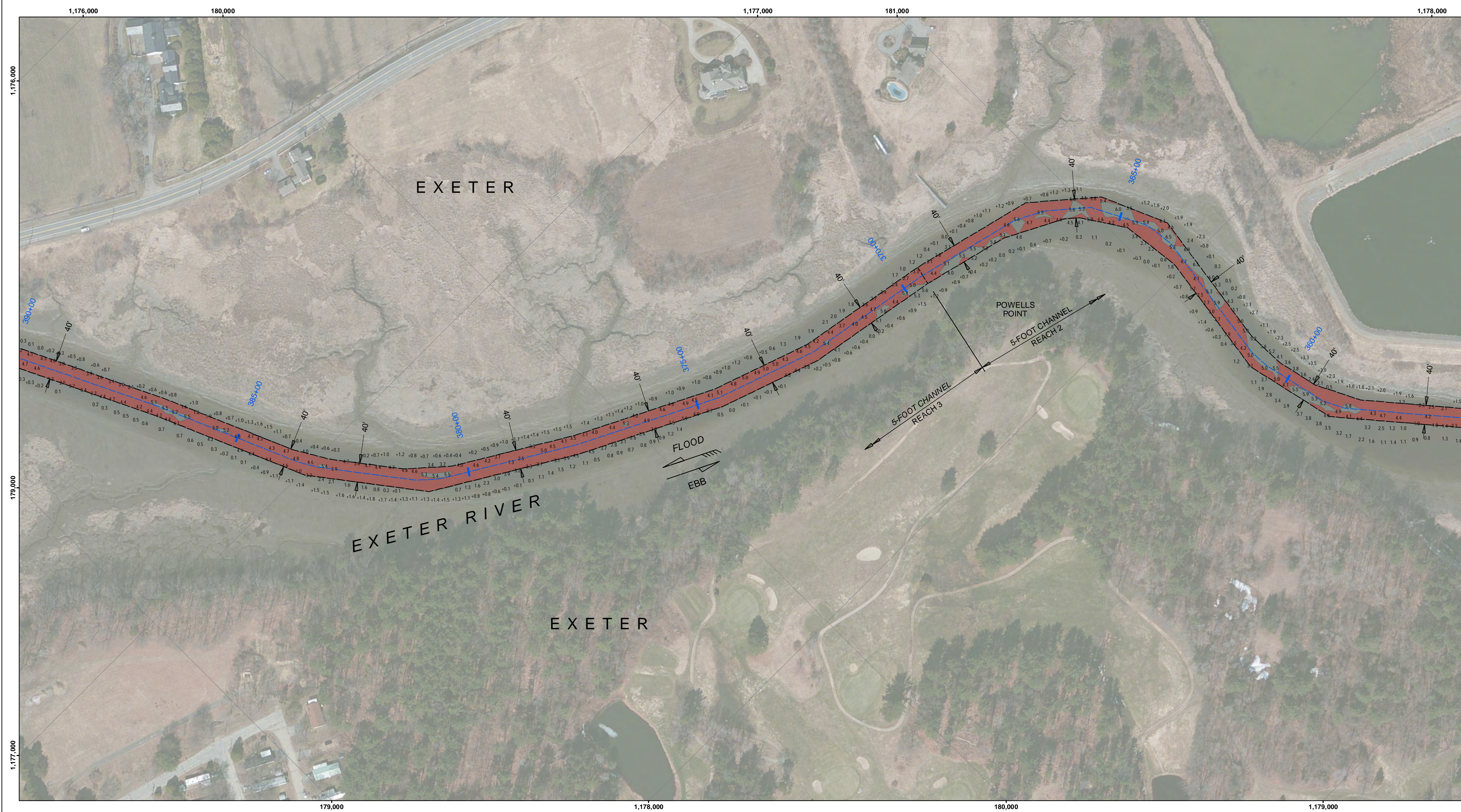

**LEGEND**

--- Federal Navigation Channel	Fixed Navigation Aids
--- Channel Center Line	Red Navigation Buoy
..... Cable/Pipeline Area	Green Navigation Buoy
— Contour Line	Shoaling Area
Obstruction Point	Shoalest Sounding**

GRAPHIC SCALE

1" = 100'

100 0 100 200 Feet

\*\* Shoalest Sounding per Quarter per Reach

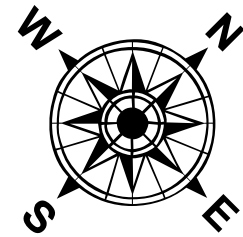

**Notes:**  
Horizontal Datum: New Hampshire, NH-2800 NAD 83  
Distance Units: U.S. Survey Feet  
Vertical Datum: MLLW  
Depth Units: U.S. Survey Feet  
Vessel Name: POPHAM BEACH  
Sonar System: ODOM MK 3 (Singlebeam Sonar)  
Sounding Frequency: 200 kHz  
Survey Method: RTK GPS Tides  
GPS System: Trimble SPS 855 (RTK)  
RTK Base Station: MTS Smartnet Max  
Software Used: Hypack  
Sounding Sort Distance: 20'  
Field Books: R&H 4494  
Survey No.: NH\_06\_EXE\_20190531\_CS\_2019\_050  
Reference NOAA Chart No.: 13285

The information depicted on these charts represents the results of surveys made on the dates indicated, and can only be considered as indicating the conditions existing at that time.

**General Notes**  
The sounding information shown on this map represents the SHOALEST soundings of those obtained from hydrographic surveys conducted during May 2019. The sounding information depicted on this map represents the results of surveys made on the dates indicated and can only be considered as indicating the conditions existing at that time. The positions of aids to navigation were located during survey operations, are provided for information only and should not be used for navigation. Orthorectification is from a variety of sources and dates and is intended to portray general characteristics of the shoreline and other features. Temporal changes may have occurred since this dataset was collected and some parts may no longer be an accurate representation of the conditions. The information depicted on this map should NOT be used to determine volumes as volumes are determined from more sounding information than shown.

**Project Remarks**  
None

**Water Level Information**  
The MLLW to NAVD88 correction used for this project is 3.93 Feet. This correction is derived from NOAA Bench Marks at Dover, Cochecho River (Station ID 8420411, 04261999). NAVD88 is above MLLW; therefore the correction should be added to NAVD88 to convert to MLLW. No tide gauges were used on this project.



**DISCLAIMER**  
The United States Government furnishes these data and the recipient accepts and uses them with the express understanding that the Government makes no warranty, representation, or implied concerning the accuracy, completeness, reliability, utility or suitability for any particular purpose of the information. The use of the information is at the recipient's risk. The recipient is responsible for the results of any use of the information. The Government is not liable for any use of the information for purposes other than those for which it was provided. The recipient may not transfer these data to others without also transferring the Disclaimer.

U.S. ARMY CORPS OF ENGINEERS NEW ENGLAND DISTRICT	SURVEYED BY: FMP	CHECKED BY: WHV	ISSUE DATE: 12/6/2019
	SUBMITTED BY: William Walker		
	APPROVED BY: NAE Survey		
SIZE ANSI D	MAP DOCUMENT NH_06_EXE_20190531_CS_2019_050		

**EXETER (SWAMPSCOTT) RIVER  
EXETER, STRATHAM, NEWFIELDS  
AND NEWMARKET, NEW HAMPSHIRE  
CONDITION SURVEY  
5 AND 6-FOOT CHANNEL  
5-FOOT TURNING BASIN**  
File Name: NH\_06\_EXE\_20190531\_CS\_2019\_050

**SHEET  
IDENTIFICATION  
Exeter River**  
  
Sheet 13 of 14



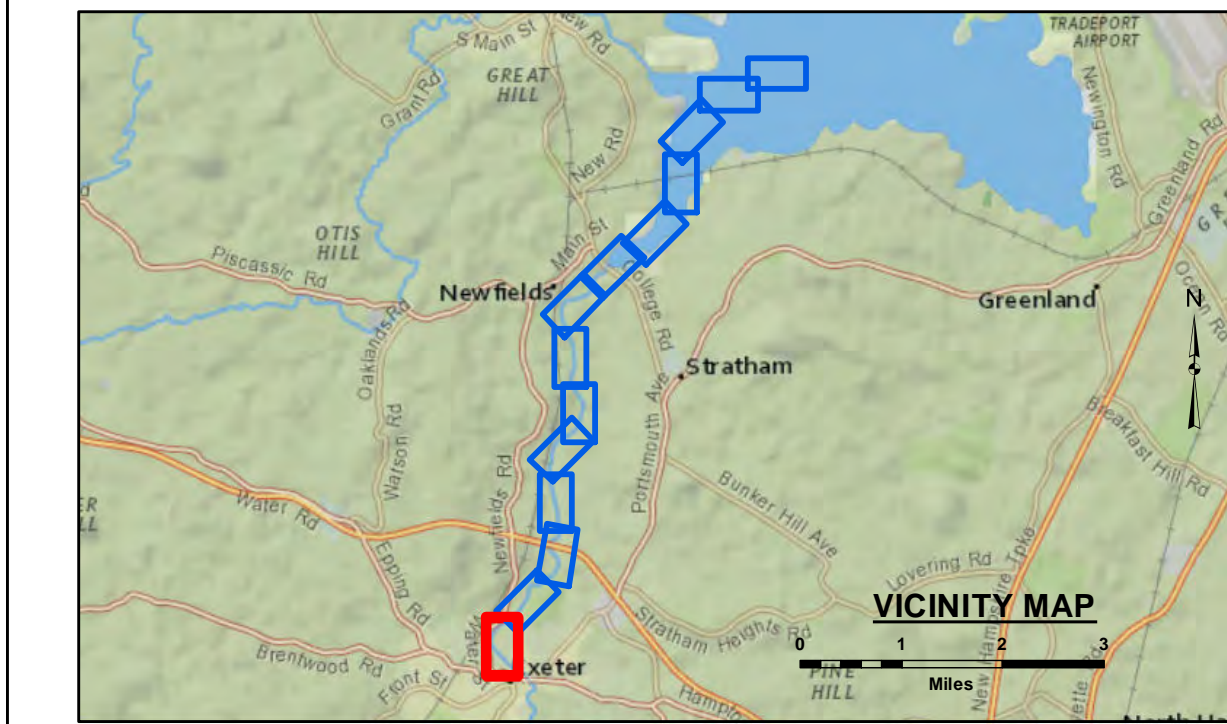
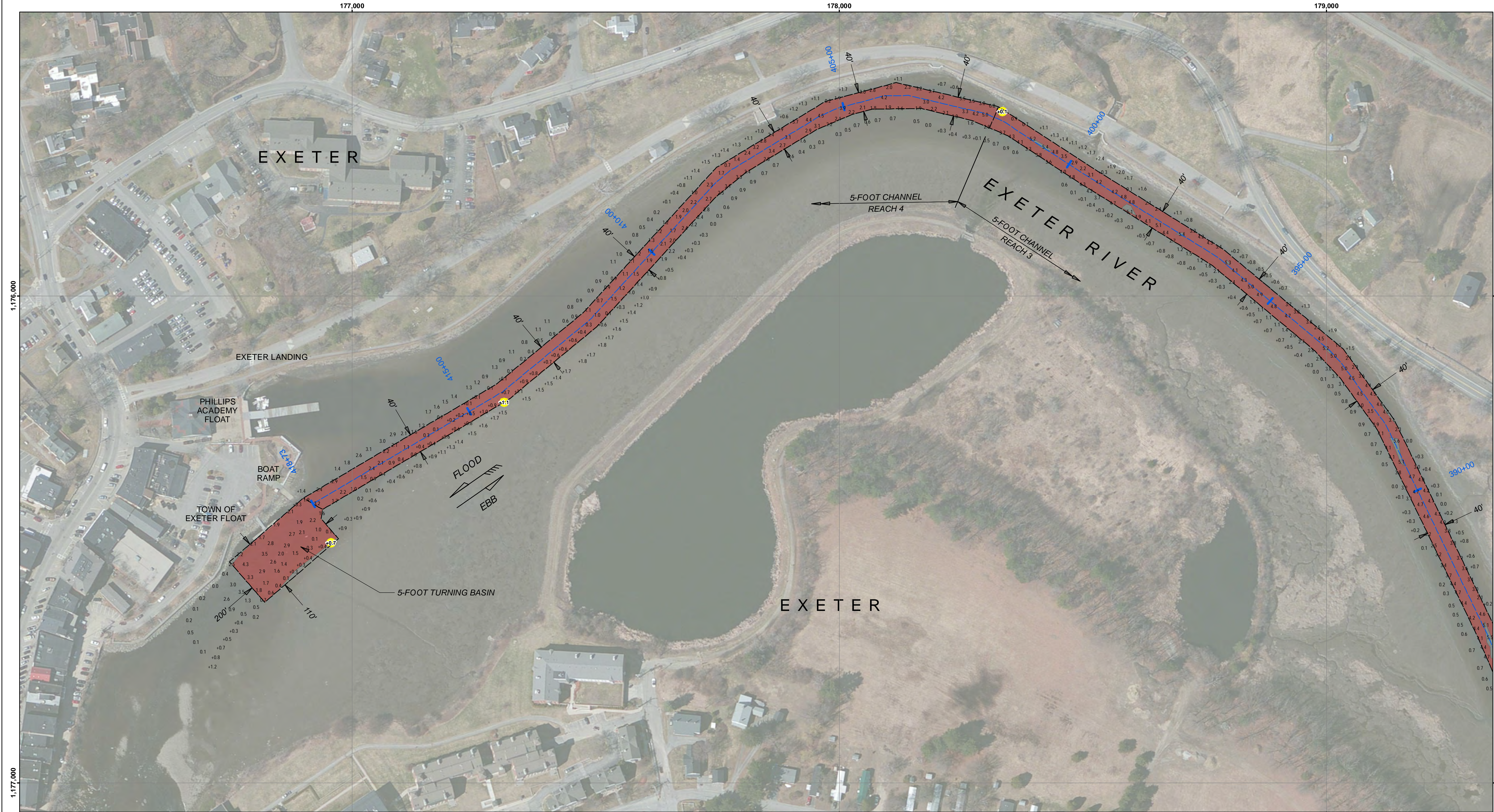

**LEGEND**

---

Federal Navigation Channel

----

Channel Center Line

.....

Cable/Pipeline Area

—

Contour Line

⊗

Obstruction Point

⊗

Fixed Navigation Aids

●

Red Navigation Buoy

●

Green Navigation Buoy

■

Shoaling Area

●

Shoalest Sounding\*\*

\*\* Shoalest Sounding per Quarter per Reach

GRAPHIC SCALE

1" = 100'

100 0 100 200 Feet

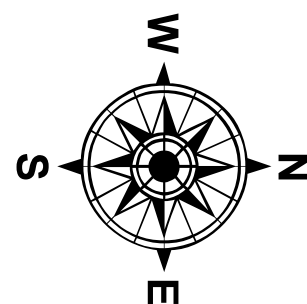

Notes:  
Horizontal Datum: New Hampshire, NH-2800 NAD 83  
Distance Units: U.S. Survey Feet  
Vertical Datum: MLLW  
Depth Units: U.S. Survey Feet  
Vessel Name: POPHAM BEACH  
Sonar System: ODOM MK 3 (Singlebeam Sonar)  
Sounding Frequency: 200 kHz  
Survey Method: RTK GPS Tides  
GPS System: Trimble SPS 855 (RTK)  
RTK Base Station: MTS Smartnet Max  
Software Used: Hypack  
Sounding Sort Distance: 20'  
Field Books: R&H 4494  
Survey No.: NH\_06\_EXE\_20190531\_CS\_2019\_050  
Reference NOAA Chart No.: 13285

The information depicted on these charts represents the results of surveys made on the dates indicated, and can only be considered as indicating the conditions existing at that time.

General Notes  
The sounding information shown on this map represents the SHOALEST soundings of those obtained from hydrographic surveys conducted during May 2019. The sounding information depicted on this map represents the results of surveys made on the dates indicated and can only be considered as indicating the conditions existing at that time. The positions of aids to navigation were located during survey operations, are provided for information only and should not be used for navigation. Orthorectified imagery is from a variety of sources and dates and is intended to portray general characteristics of the shoreline and other features. Temporal changes may have occurred since this dataset was collected and some parts may no longer be an accurate representation of the conditions. The information depicted on this map should NOT be used to determine volumes as volumes are determined from more sounding information than shown.

Project Remarks  
None

Water Level Information  
The MLLW to NAVD88 correction used for this project is 3.93 Feet. This correction is derived from NOAA Bench Marks at Dover, Cochecho River (Station ID 8420411, 04261999). NAVD88 is above MLLW; therefore the correction should be added to NAVD88 to convert to MLLW. No tide gauges were used on this project.



DISCLAIMER: The United States Government furnishes these data and the recipient accepts and uses them with the express understanding that the United States Government makes no warranty, expressed or implied, concerning the accuracy, completeness, reliability, utility or suitability for any particular purpose of the data. The use of the data is at the recipient's sole risk and under no liability whatsoever to any person by reason of any use made hereof. These data belong to the Government. Therefore the recipient may not transfer, copy, reproduce, or otherwise disseminate these data to others without also transferring the Disclaimer.

U.S. ARMY CORPS OF ENGINEERS NEW ENGLAND DISTRICT		
SUBMITTED BY: William Walker	SURVEYED BY: FMP	ISSUE DATE: 12/6/2019
APPROVED BY: NAE Survey	CHECKED BY: WHW	
MAP DOCUMENT NH_06_EXE_20190531_CS_2019_050		SIZE ANSI D

EXETER (SWAMPSCOTT) RIVER  
EXETER, STRATHAM, NEWFIELDS  
AND NEWMARKET, NEW HAMPSHIRE  
CONDITION SURVEY  
5 AND 6-FOOT CHANNEL  
5-FOOT TURNING BASIN  
File Name: NH\_06\_EXE\_20190531\_CS\_2019\_050

SHEET  
IDENTIFICATION  
Exeter River  
Sheet 14 of 14