

LEGEND

- Federal Navigation Channel
- Cable or Pipe Areas
- Channel Center Line
- Contour Line
- ⊗ Obstruction Point
- ⊗ Fixed Navigation Aids
- Red Navigation Buoy
- Green Navigation Buoy
- Shoaling Area
- Shoalest Sounding**

** Shoalest Sounding per Quarter per Reach

GRAPHIC SCALE

1" = 100'

0 100 200 Feet

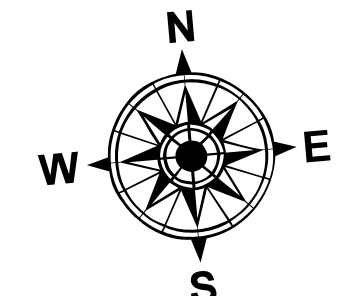

Notes:
 Horizontal Datum: Mass Mainland, MA-2001 NAD 83
 Distance Units: U.S. Survey Feet
 Vertical Datum: MLLW
 Depth Units: U.S. Survey Feet
 Vessel Name: KEEGAN
 Sonar System: Reson T50 (Multibeam Sonar)
 Sounding Frequency: 400 kHz
 Survey Method: RTK GPS TIDES
 GPS System: Trimble SPS 855 (RTK)
 RTK Base Station: Castle (2014)
 Software Used: Hypack
 Sounding Sort Distance: 20'
 Field Books: R&H 4564
 Survey No.: MA_16_MYM_20210406_CS_016
 Reference NOAA Chart No.: 13272

The information depicted on these charts represents the results of surveys made on the dates indicated, and can only be considered as indicating the conditions existing at that time.

General Notes
 The sounding information shown on this map represents the SHOALEST soundings of those obtained from hydrographic surveys conducted during April 2021. The sounding information depicted on this map represents the results of surveys made on the dates indicated and can only be considered as indicating the conditions existing at that time. The positions of aids to navigation were located during survey operations, are provided for information only and should not be used for navigation. Orthometry is from a variety of sources and dates and is intended to portray general characteristics of the shoreline and other features. Temporal changes may have occurred since this dataset was collected and some parts may no longer be an accurate representation of the conditions. The information depicted on this map should NOT be used to determine volumes as volumes are determined from more sounding information than shown.

Project Remarks
 Federal navigation project not surveyed in its entirety, survey contains full coverage of deep draft areas of lower Mystic River.

Water Level Information
 Tides were recorded using RTK GPS. The MLLW to NAVD88 correction for this project is 5.51 feet. This correction was established in the vicinity of NOAA bench marks at Boston, Boston Harbor, Massachusetts (Station ID 8443970, 04/2/2003). NAVD88 is above MLLW; therefore the correction should be added to NAVD88 to convert to MLLW. No tide gauges were used on this project.



DISCLAIMER: The United States Government furnishes these data and the recipient accepts and uses them with the express understanding that the United States Government makes no warranty, express or implied, as to the accuracy, completeness, reliability, or suitability for any particular purpose of the information furnished. The recipient is responsible for the use of the information for any purpose other than that for which it was furnished. The recipient may not transfer or disseminate this information to other recipients without the express written consent of the United States Government.

SURVEYED BY: PJB		CHECKED BY: ZSM		ISSUE DATE: 09/20/21	
SUBMITTED BY: Zhenyao Ma		APPROVED BY: NAE Survey		MAP DOCUMENT: MA_16_MYM_20210406_CS_016	
U.S. ARMY CORPS OF ENGINEERS NEW ENGLAND DISTRICT		MYSTIC RIVER MASSACHUSETTS CONDITION SURVEY		30, 35, AND 40-FOOT CHANNELS	

SHEET IDENTIFICATION
 Mystic River, Boston Harbor
 Sheet 1 of 3

Revision Number: 4.2:20200420

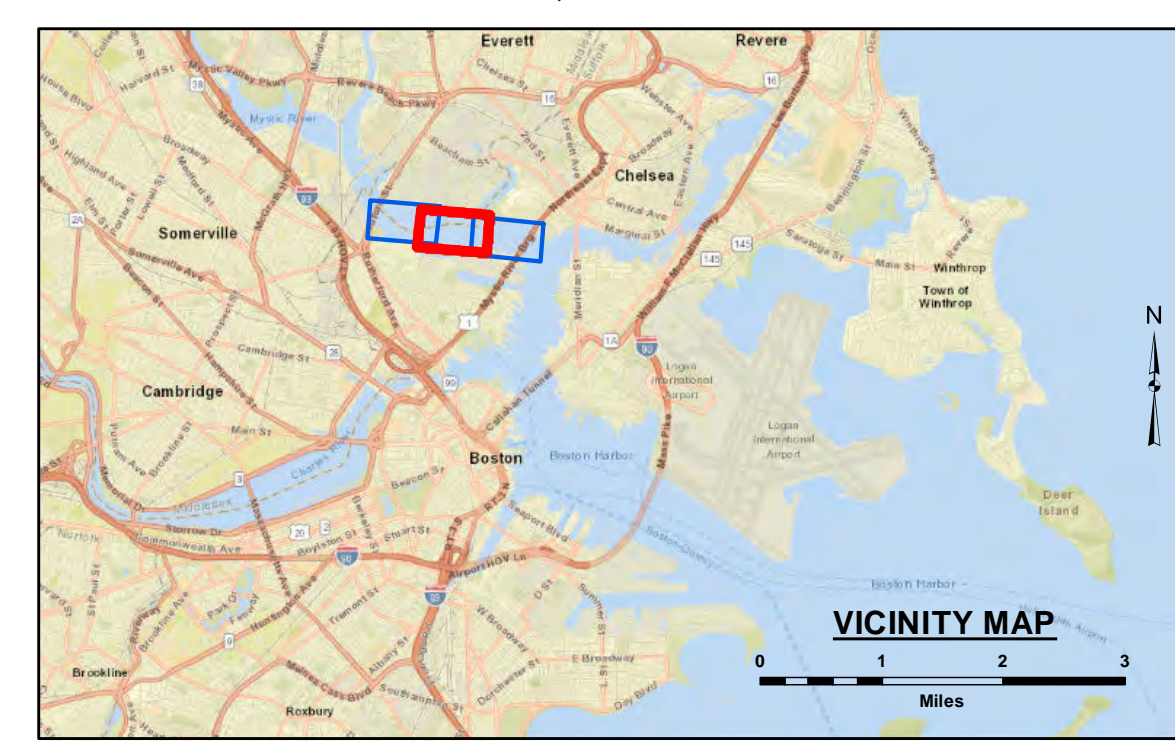
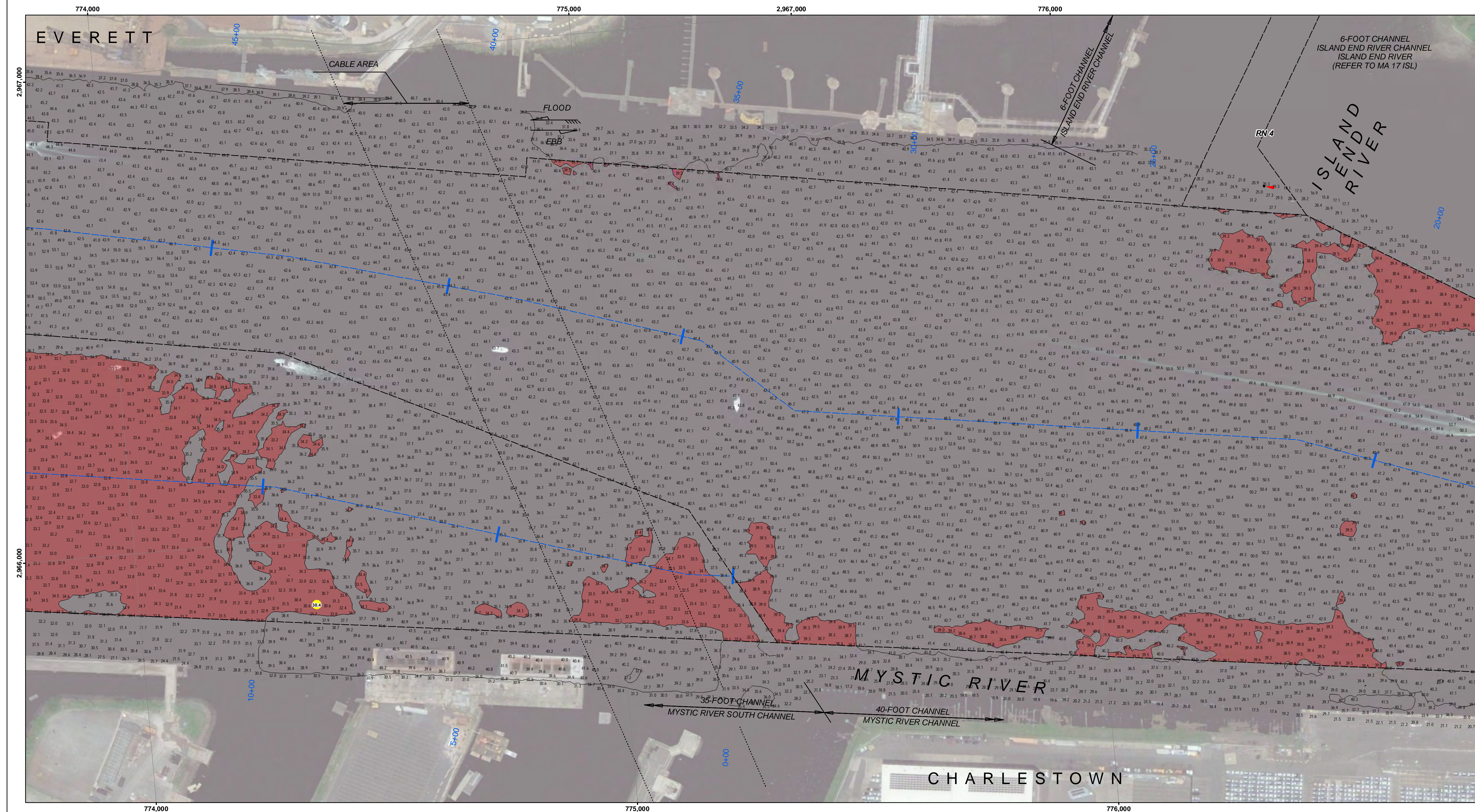

LEGEND

- Federal Navigation Channel
- Cable or Pipe Areas
- Channel Center Line
- Contour Line
- ⊗ Obstruction Point
- ⊗ Fixed Navigation Aids
- Red Navigation Buoy
- Green Navigation Buoy
- Shoaling Area
- Shoalest Sounding**

** Shoalest Sounding per Quarter per Reach

GRAPHIC SCALE

1" = 100'

0 100 200 Feet

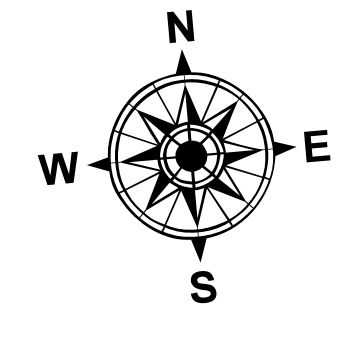

Notes:
 Horizontal Datum: Mass Mainland, MA-2001 NAD 83
 Distance Units: U.S. Survey Feet
 Vertical Datum: MLLW
 Depth Units: U.S. Survey Feet
 Vessel Name: KEEGAN
 Sonar System: Reson T50 (Multibeam Sonar)
 Sounding Frequency: 400 kHz
 Survey Method: RTK GPS TIDES
 GPS System: Trimble SPS 855 (RTK)
 RTK Base Station: Castle (2014)
 Software Used: Hypack
 Sounding Sort Distance: 20'
 Field Books: R&H 4564
 Survey No.: MA_16_MYM_20210406_CS_016
 Reference NOAA Chart No.: 13272

The information depicted on these charts represents the results of surveys made on the dates indicated, and can only be considered as indicating the conditions existing at that time.

General Notes
 The sounding information shown on this map represents the SHOALEST soundings of those obtained from hydrographic surveys conducted during April 2021. The sounding information depicted on this map represents the results of surveys made on the dates indicated and can only be considered as indicating the conditions existing at that time. The positions of aids to navigation were located during survey operations, are provided for information only and should not be used for navigation. Orthorectification is from a variety of sources and dates and is intended to portray general characteristics of the shoreline and other features. Temporal changes may have occurred since this dataset was collected and some parts may no longer be an accurate representation of the conditions. The information depicted on this map should NOT be used to determine volumes as volumes are determined from more sounding information than shown.

Project Remarks
 Federal navigation project not surveyed in its entirety, survey contains full coverage of deep draft areas of lower Mystic River.

Water Level Information
 Tides were recorded using RTK GPS. The MLLW to NAVD88 correction for this project is 5.51 feet. This correction was established in the vicinity of NOAA bench marks at Boston, Boston Harbor, Massachusetts (Station ID 8443970, 04212003). NAVD88 is above MLLW; therefore the correction should be added to NAVD88 to convert to MLLW. No tide gauges were used on this project.



DISCLAIMER: The United States Government furnishes this data and the recipient accepts and uses it with the express understanding that the United States Government makes no warranty, express or implied, as to the accuracy, completeness, reliability, or suitability for any particular purpose of the information furnished. The recipient is responsible for the use of the information for any purpose other than that for which it was made. The recipient is responsible for the use of the information for any purpose other than that for which it was made. The recipient is responsible for the use of the information for any purpose other than that for which it was made.

U.S. ARMY CORPS OF ENGINEERS NEW ENGLAND DISTRICT	SUBMITTED BY: Zhenhai Ma	CHECKED BY: ZSM	ISSUE DATE: 09/20/21
	APPROVED BY: NAE Survey		
	MAP DOCUMENT: MA_16_MYM_20210406_CS_016		
	SIZE: A3SD		

MYSTIC RIVER MASSACHUSETTS CONDITION SURVEY

30, 35, AND 40-FOOT CHANNELS

MA_16_MYM_20210406_CS_016

SHEET IDENTIFICATION
 Mystic River, Boston Harbor

Sheet 2 of 3

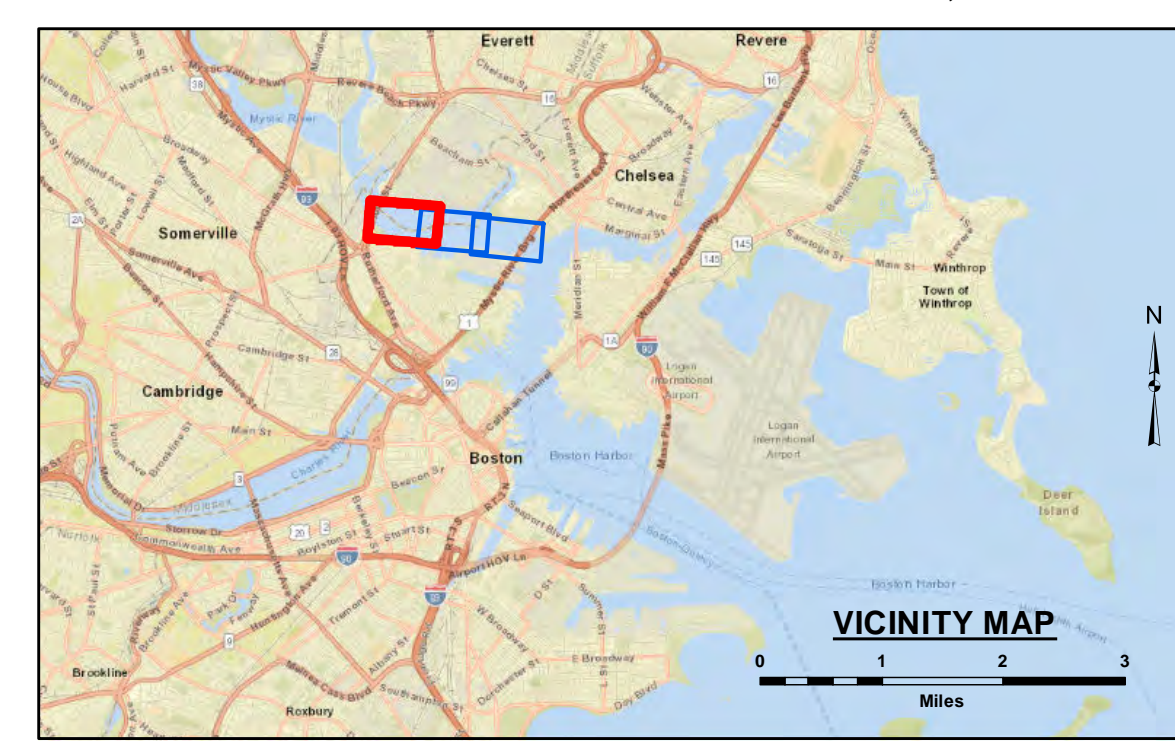
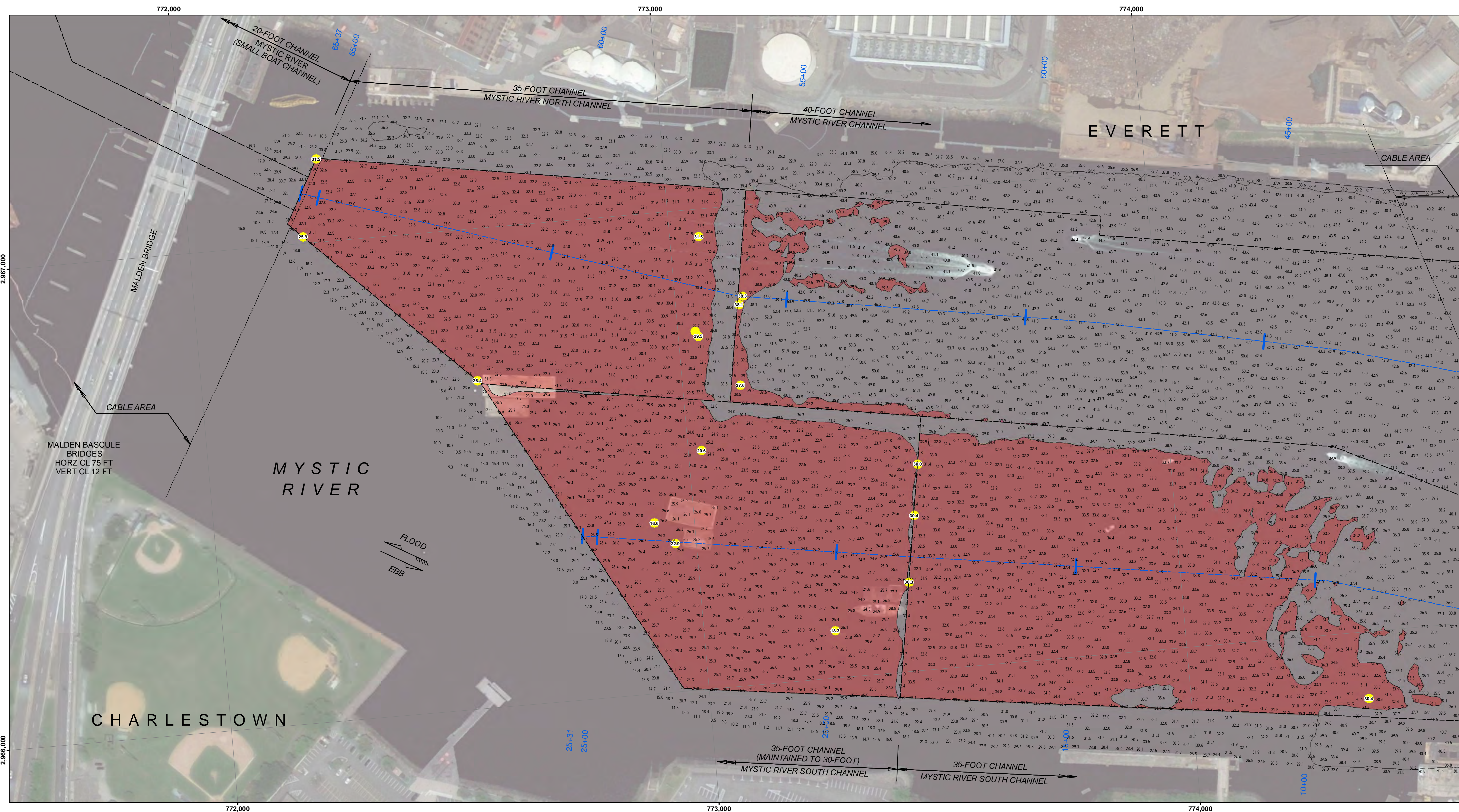

LEGEND

- Federal Navigation Channel
- Cable or Pipe Areas
- Channel Center Line
- Contour Line
- ⊗ Obstruction Point
- ⊗ Fixed Navigation Aids
- Red Navigation Buoy
- Green Navigation Buoy
- Shoaling Area
- Shoalest Sounding**

** Shoalest Sounding per Quarter per Reach

GRAPHIC SCALE
1" = 100'
0 100 200 Feet

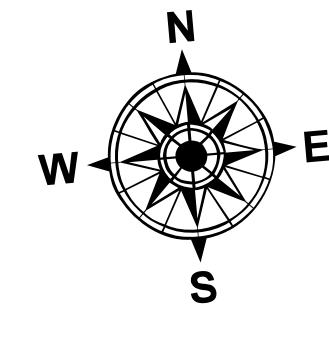

Notes:
Horizontal Datum: Mass Mainland, MA-2001 NAD 83
Distance Units: U.S. Survey Feet
Vertical Datum: MLLW
Depth Units: U.S. Survey Feet
Vessel Name: KEEGAN
Sonar System: Reson T50 (Multibeam Sonar)
Sounding Frequency: 400 kHz
Survey Method: RTK GPS TIDES
GPS System: Trimble SPS 855 (RTK)
RTK Base Station: Castle (2014)
Software Used: Hypack
Sounding Sort Distance: 20'
Field Books: R&H 4564
Survey No.: MA_16_MYM_20210406_CS_016
Reference NOAA Chart No.: 13272

The information depicted on these charts represents the results of surveys made on the dates indicated, and can only be considered as indicating the conditions existing at that time.

General Notes
The sounding information shown on this map represents the SHOALEST soundings of those obtained from hydrographic surveys conducted during April 2021. The sounding information depicted on this map represents the results of surveys made on the dates indicated and can only be considered as indicating the conditions existing at that time. The positions of aids to navigation were located during survey operations, are provided for information only and should not be used for navigation. Orthomography is from a variety of sources and dates and is intended to portray general characteristics of the shoreline and other features. Temporal changes may have occurred since this dataset was collected and some parts may no longer be an accurate representation of the conditions. The information depicted on this map should NOT be used to determine volumes as volumes are determined from more sounding information than shown.

Project Remarks
Federal navigation project not surveyed in its entirety, survey contains full coverage of deep draft areas of lower Mystic River.

Water Level Information
Tides were recorded using RTK GPS. The MLLW to NAVD88 correction for this project is 5.51 feet. This correction was established in the vicinity of NOAA bench marks at Boston, Boston Harbor, Massachusetts (Station ID 8445970, 04212003). NAVD88 is above MLLW; therefore the correction should be added to NAVD88 to convert to MLLW. No tide gauges were used on this project

DISCLAIMER: The United States Government furnishes this data and the recipient accepts and uses them with the express understanding that the United States Government makes no warranty, expressed or implied, as to the accuracy, completeness, reliability, or suitability for any particular purpose of the information furnished. The recipient is responsible for the use of the information under no liability whatsoever to any person by reason of any error or omission. These data belong to the Government. Therefore the recipient may not transfer, disseminate, or otherwise use these data for purposes other than those for which the Government provided them. The recipient may not transfer these data to others without also transferring the Disclaimer.

SURVEYED BY: PJB	CHECKED BY: ZSM	ISSUE DATE: 09/2021
SUBMITTED BY: Zhenyia McKay	APPROVED BY: NAE Survey	MAP DOCUMENT NUMBER: MA_16_MYM_20210406_CS_016
SIZE: A3SD	U.S. ARMY CORPS OF ENGINEERS NEW ENGLAND DISTRICT	

MYSTIC RIVER MASSACHUSETTS CONDITION SURVEY

30, 35, AND 40-FOOT CHANNELS

SHEET IDENTIFICATION
Mystic River, Boston Harbor
Sheet 3 of 3