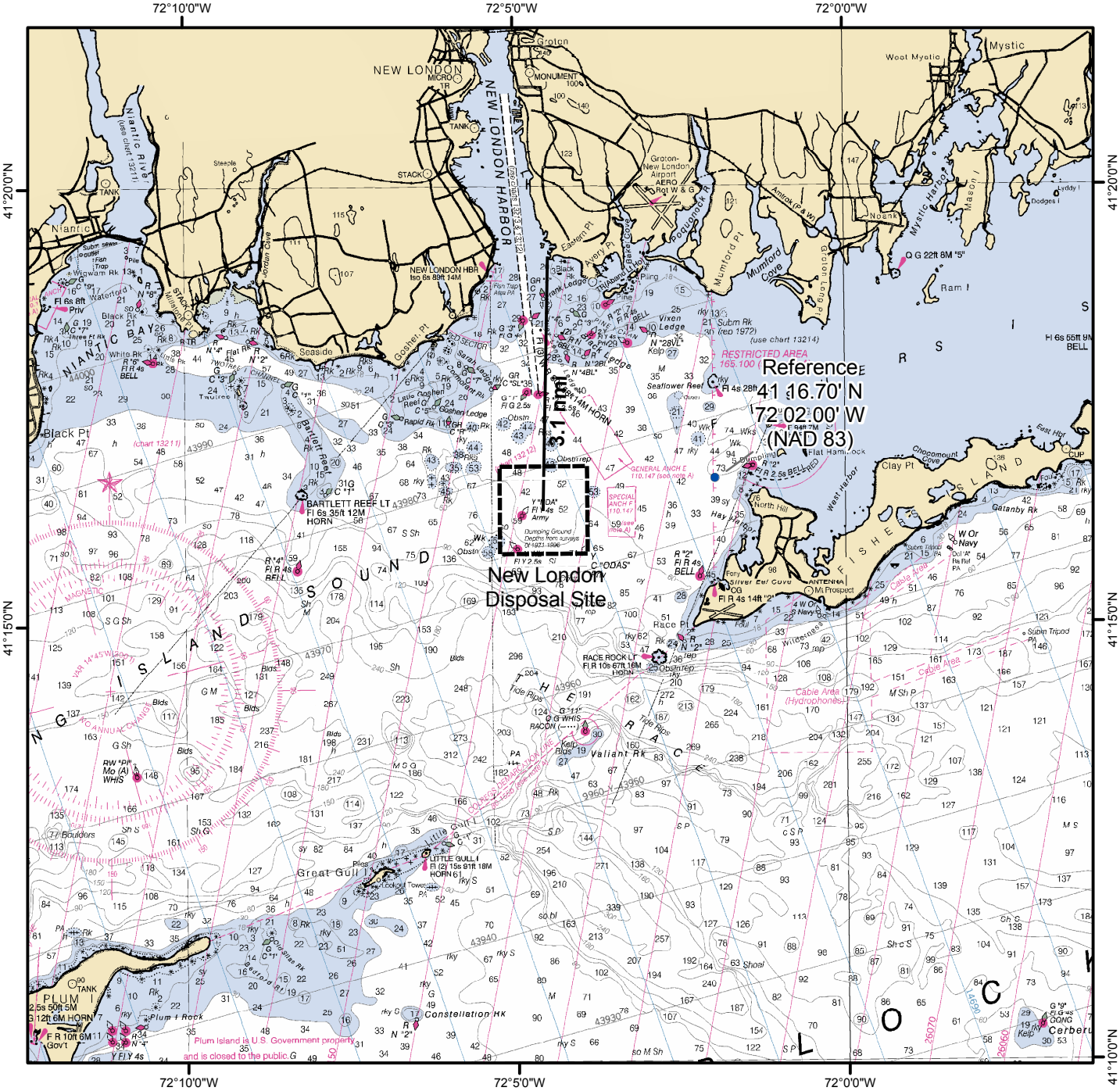

NEW LONDON DISPOSAL SITE

Description: The New London Disposal Site (NLDS) is an active open water dredged material disposal site located 3.1 nmi (5.4 km) south of Eastern Point in Groton, CT. Centered at 41°16.306' N, 72°04.571' W (NAD 83), the 1 nmi^2 (3.4 km^2) NLDS has water depths which range from 46 ft (14 m) to 79 ft (24 m). The authorized disposal point (within the overall disposal area) is specified for each dredging project in other project documents.

DAMOS

DISPOSAL AREA MONITORING SYSTEM

SCALE 1:125,000

Kilometers

1 0 1 2 3 4 5

1 0 1 2

Nautical Miles
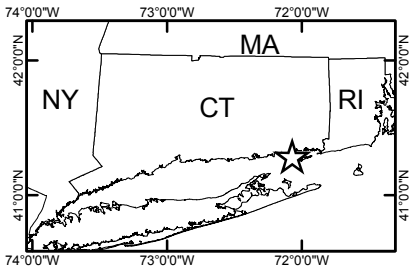
NOTE: This chart is not intended for use in navigation.