

**Basin Office Remodel
U.S. ARMY CORPS OF ENGINEERS
MERRIMACK RIVER BASIN OFFICE
Contoocook, NH
Statement of Work
February 2022**

ATTACHMENTS

Kitchen Cabinets and Countertop

Cabinets:

VENDOR DIRECT SHIP #1										
TO: CUSTOMER										
S/O - MERCHANDISE TO BE SHIPPED: THOMASVILLE (STUDIO REF # S69 ESTIMATED ARRIVAL DATE: 04/02/2020										
COLL P.O. #03529763										
REF #	SKU	QTY	UM	DESCRIPTION			PI	TAX	PRICE EACH	EXTENSION
S6969	1004-494-093	1.00	EA	F330 / F330 FLR 3W 30H / F330 FSIDES:L			A	Y	\$17.54	\$17.54*
S6970	1004-494-093	1.00	EA	B45 / B45 BASE CAB 45 DRW / B45 FSIDES:R HINGES:B			A	Y	\$417.31	\$417.31*
S6971	1004-494-093	1.00	EA	PE / PE PLYWOOD ENDS { 15% } / ATT:B45 PE FSIDES:B			A	Y	\$62.60	\$62.60*
									*** CONTINUED ON NEXT PAGE ***	

VENDOR DIRECT SHIP #1										
(Continued)				TO: CUSTOMER						
S6972	1004-494-093	1.00	EA ES1236 / ES1236 EXTERIOR SHF 12D 36W /EA / ES1236 HINGES:B MODS: W=33" H=0 3/4" D=12"	A	Y		\$62.25	\$62.25*		
S6973	1004-494-093	1.00	EA ES1230 / ES1230 EXTERIOR SHF 12D 30W /EA / ES1230 FSIDES:R HINGES:B MODS: W=30" H=0 3/4" D=12"	A	Y		\$52.17	\$52.17*		
S6974	1004-494-093	1.00	EA F330 / F330 FLR 3W 30H / F330	A	Y		\$17.54	\$17.54*		
S6975	1004-494-093	1.00	EA B12L / B12L BASE 12 DRW LH / B12L HINGES:L	A	Y		\$188.49	\$188.49*		
S6976	1004-494-093	1.00	EA BWB18 / BWB18 BASE 18 WASTEBASKET / BWB18 HINGES:B	A	Y		\$406.36	\$406.36*		
S6977	1004-494-093	1.00	EA SB30 / SB30 SINK BASE 30 / SB30 HINGES:B	A	Y		\$256.44	\$256.44*		
S6978	1004-494-093	1.00	EA NONE / NONE (NO SINK OR COOKTOP) / ATT:SB30 NONE FSIDES:B	A	Y		\$0.00	\$0.00		
S6979	1004-494-093	1.00	EA B15R / B15R BASE 15 DRW RH / B15R HINGES:R	A	Y		\$199.45	\$199.45*		
S6980	1004-494-093	1.00	EA F330 / F330 FLR 3W 30H / F330 FSIDES:R MODS: W=2" H=34 1/2" D=24"	A	Y		\$17.54	\$17.54*		
S6981	1004-494-093	1.00	EA F330 / F330 FLR 3W 30H (CUT 18"H) / F330	A	Y		\$17.54	\$17.54*		
S6982	1004-494-093	1.00	EA W3018 / W3018 WALL 30W 18H / W3018 HINGES:B	A	Y		\$168.76	\$168.76*		
S6983	1004-494-093	1.00	EA W4836CS / W4836CS WALL 48W 36H CS / W4836CS FSIDES:R HINGES:B	A	Y		\$410.73	\$410.73*		
S6984	1004-494-093	1.00	EA PE / PE PLYWOOD ENDS (15%) / ATT:W4836CS PE FSIDES:B	A	Y		\$61.61	\$61.61*		
S6985	1004-494-093	1.00	EA W3018 / W3018 WALL 30W 18H / W3018 FSIDES:R HINGES:B	A	Y		\$168.76	\$168.76*		
S6986	1004-494-093	1.00	EA PE / PE PLYWOOD ENDS (15%) / ATT:W3018 PE FSIDES:B	A	Y		\$25.32	\$25.32*		
S6987	1004-494-093	1.00	EA F336 / F336 FLR 3W 36H / F336 MODS: W=1" H=36" D=12"	A	Y		\$21.49	\$21.49*		
S6988	1004-494-093	1.00	EA W2736 / W2736 WALL 27W 36H / W2736 FSIDES:R HINGES:B	A	Y		\$273.97	\$273.97*		
S6989	1004-494-093	1.00	EA PE / PE PLYWOOD ENDS (15%) / ATT:W2736 PE FSIDES:B	A	Y		\$41.10	\$41.10*		
S6990	1004-494-093	1.00	EA W1236R / W1236R WALL 12W 36H RH / W1236R FSIDES:L HINGES:R	A	Y		\$162.63	\$162.63*		
S6991	1004-494-093	1.00	EA PE / PE PLYWOOD ENDS (15%) / ATT:W1236R PE FSIDES:B	A	Y		\$24.40	\$24.40*		
S6992	1004-494-093	1.00	EA ER36R / ER36R WALL EASY REACH 36H 24W 12D RH / ER36R HINGES:R	A	Y		\$323.94	\$323.94*		
S6993	1004-494-093	2.00	EA SSM8 / SSM8 SMALL SCRIBE MLDG 8 / SSM8	A	Y		\$20.17	\$40.34*		
S6994	1004-494-093	1.00	EA TUK / TUK TOUCH UP KIT / TUK	A	Y		\$28.05	\$28.05*		
S6995	1004-494-093	3.00	EA SWLCRM8 / SWLCRM8 TOE WOOD LARGE CROWN MLDG / SWLCRM8	A	Y		\$88.98	\$266.94*		
S6996	1004-494-093	2.00	EA TB8WD14 / TB8WD14 SOLID WOOD .25 WOOD / TB8WD14	A	Y		\$36.38	\$72.76*		
VENDOR - SPECIAL INSTRUCTIONS:				PLEASE RUSH ORIG PO 03528722-----LINE: STUDIO DSTYLE:SELECTED DOOR STYLE USTYLE:NAOMI-MPL-SQ TSTYLE:STANDARDDF WOOD:STD FINISH:NATUR-MPL HDW:KNOB1432-DR DSGNR:HH1174						
VENDOR WILL SHIP MDSE TO:										
				*** CONTINUED ON NEXT PAGE ***						

VENDOR DIRECT SHIP #1			
(Continued)		TO: CUSTOMER	
ADDRESS: US ARMY CORPS OF ENGINEERS		CITY: HOPKINTON	
2097 MAPLE STREET			
STATE: NH	ZIP: 03229	COUNTY: MERRIMACK	SALES TAX RATE: 0.0
PHONE: (603) 7463601		ALTERNATE PHONE:	MERCHANDISE TOTAL: \$3,806.03
		PAGER:	
		END OF VENDOR DIRECT SHIP	

Countertop:

		REF # 197					
BASIC INSTALLATION LABOR:							
SKU	DESCRIPTION	QTY	UM	TAX	PRICE EACH	EXTENSION	
0000-608-013	FORMICA F&D POSTFORM LAMINATE-NAT/	0.00	SF	Y	\$0.01	\$0.00	
OPTIONAL LABOR SELECTED INCLUDES:							
OPTION	DESCRIPTION	QTY	UM	TAX	PRICE EACH	EXTENSION	
1	POST FORM DECK GROUP A/OTHER GROUP A, 58-MATTE	30.50	SF	Y	\$19.00	\$579.50	
5	POST FORM EDGES GROUP B/DOUBLE ROUND	10.50	LF	Y	\$0.00	\$0.00	
INSTALLATION SITE NAME:						INSTALL LABOR CHARGE:	
ADDRESS: US ARMY CORPS OF ENGINEERS						TRIP CHARGE:	
2097 MAPLE STREET						\$0.00	
CITY: HOPKINTON	STATE: NH	ZIP: 03229		CREDIT FOR DEPOSIT/MEASURE:		\$0.00	
COUNTY: MERRIMACK	SALES TAX RATE: 0.000	TAX: Merchandise - Y	LABOR - Y	INSTALL TOTAL DUE:		\$509.82	
PHONE: (603) 7463601	ALTERNATE PHONE: (603) 7463601						
INSTALLER SPECIAL INSTRUCTIONS: Formica Labrador Granite 3692-58, Postform Double Roundover with Integral Backsplash, Assemble Miter							
BASIC INSTALLATION LABOR INCLUDES:							
* FABRICATE AND DELIVER NEW LAMINATE COUNTERTOPS UP TO 30 MILES FROM STORE - NO INSTALLATION AVAILABLE				* BUILD UP			
* TWO (2) CORNER MITERS (ONE MITRED CUT, UNASSEMBLED)				* ONE YEAR WARRANTY			
* ONE TOP MOUNT SINK OR COOKTOP CUTOUT PER PROJECT				* REVIEW CUSTOMER CARE INSTRUCTIONS			

Diagrams:

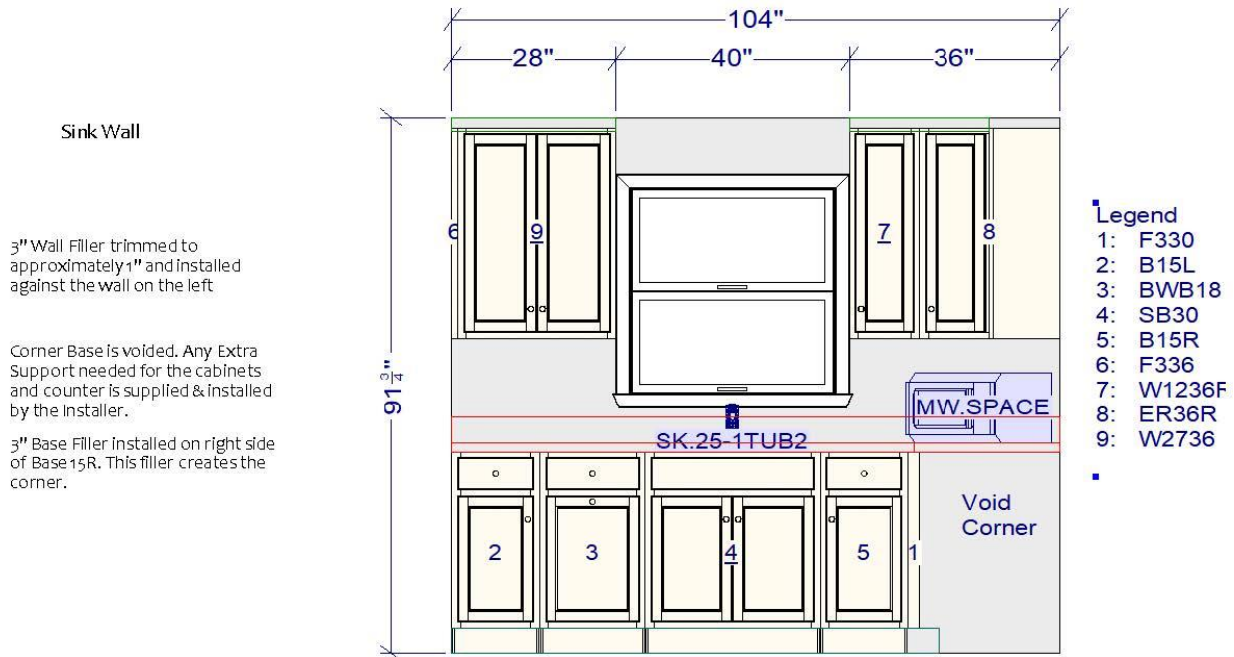

ReturnWall

Corner Base is voided. Any Extra Support needed for the cabinets and counter is supplied & installed by the Installer.

3" Base Filler installed on left side of Base 45. This filler creates the corner.

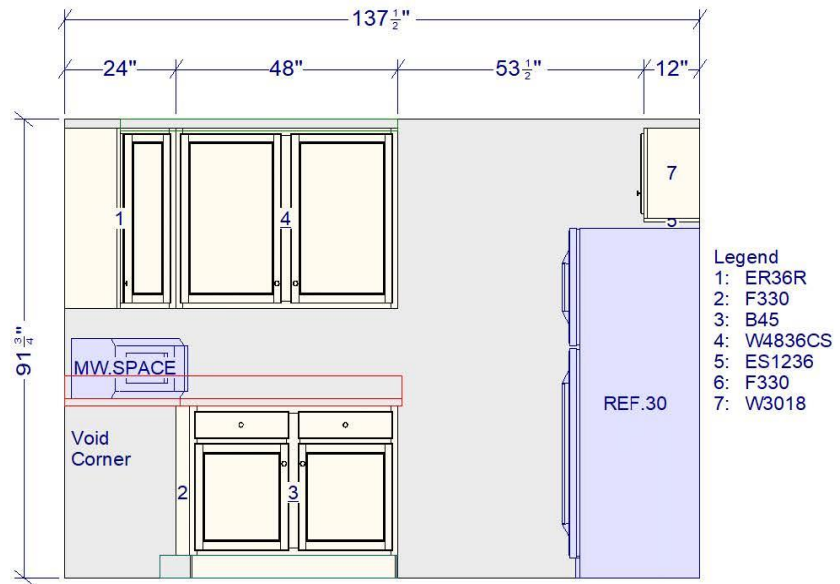

Appliance Wall

3" Wall Filler against the wall

(1) 12" x 36" shelf trimmed to 33" length and installed under the Wall Filler and Wall 30x18 over the Refrigerator

(1) 12" x 30" shelf installed under the Wall 30x18 over the Range

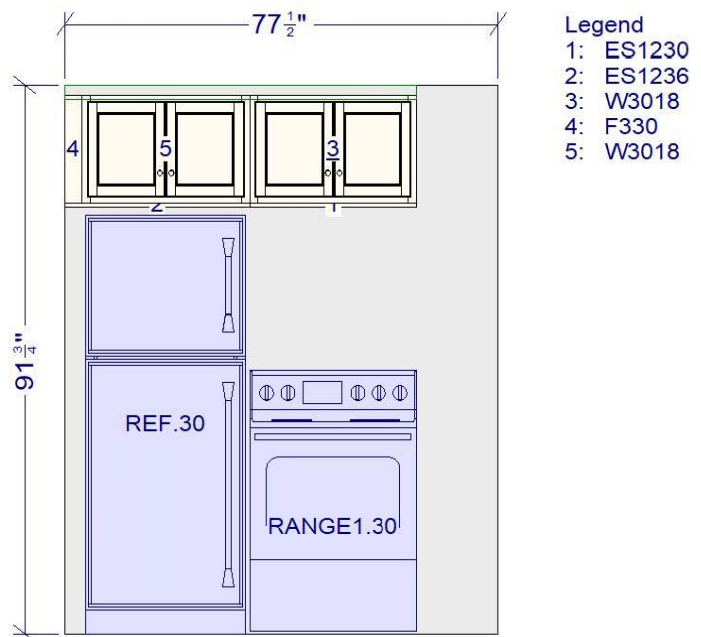



Double Trash Pull Out Base Cabinet to the left of the sink.

Attachment #2

Kitchen Sink and Components

CUSTOMER PICKUP #1				MERCHANDISE AND SERVICE SUMMARY				We reserve the right to limit the quantities of merchandise sold to customers			
REF # W68				SKU # 0000-515-664		Customer Pickup / Will Call					
STOCK MERCHANDISE TO BE PICKED UP:											
REF #	SKU	QTY	UM	DESCRIPTION			PI	TAX	PRICE EACH	EXTENSION	
R64	0000-709-463	1.00	EA	FNDTNS 1HDL KITCH FAUCET W/SPRAY SS /			A	N	\$66.95	\$66.95*	
R65	0000-160-184	2.00	EA	3/8"X1/2"X30" BRAID FCT SUPPLY LINE /			A	N	\$7.48	\$14.96*	
R66	0000-400-390	16.00	EA	1-1/4" TOP RING ROUND KNOB SN /			A	N	\$1.68	\$26.88*	
R67	0000-664-513	6.00	EA	3"(76MM)SPOON FOOT PULL SN /			A	N	\$2.35	\$14.10*	
R63	0000-114-559	1.00	EA	GBAY-SHRD-SB-TP_MT-SST-8 /			A	N	\$92.32	\$92.32*	
SCHEDULED PICKUP DATE: 03/04/2020							MERCHANDISE TOTAL:			\$215.21	



Sink Strainer – Delta Faucet – Stainless Steel Sink

Attachment #3

Interior Paint

Item No.	Description	Qty	Unit Price	Amount
1	Basin offices supplies and materials	1	\$ 87.04	\$ 87.04
2	Basin offices wall paint	6	\$ 32.99	\$ 197.94
3	Basin offices trim paint (white)	3	\$ 33.99	\$ 101.97
4	Basin office ceiling paint	2	\$ 21.49	\$ 42.98
				\$ 0.00

See Next Page for Additional Items ☐

Shipping and/or Check Fee:

No Backordered Items Included: ☒

Charge: Total: \$342.89 ~~\$ 429.93~~

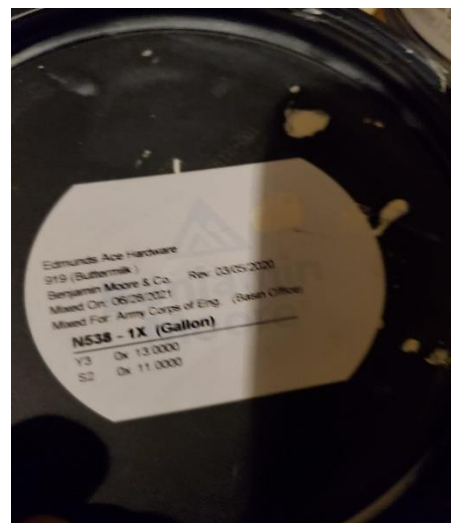
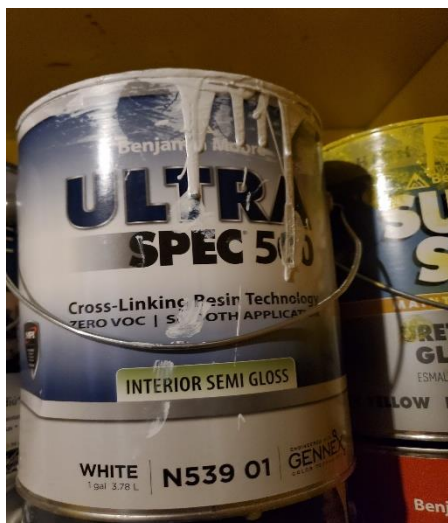

Attachment #4

Carpet Tiles (Manager's Office)



Invoice

Date	Invoice #
6/28/2021	6003

Bill To
Us Army Corps of Engineers 2097 Maple Street Contoocook, NH 03229

P.O. No.	Terms	Project
	2% APR after 15 days	

Quantity	Description	Rate	Amount
	Supply 21.33 SY of Artfully Done # 858 Awesome Amazing carpet tile (product only)	699.56	699.56
		Total	\$699.56
Phone #	Fax #	E-mail	