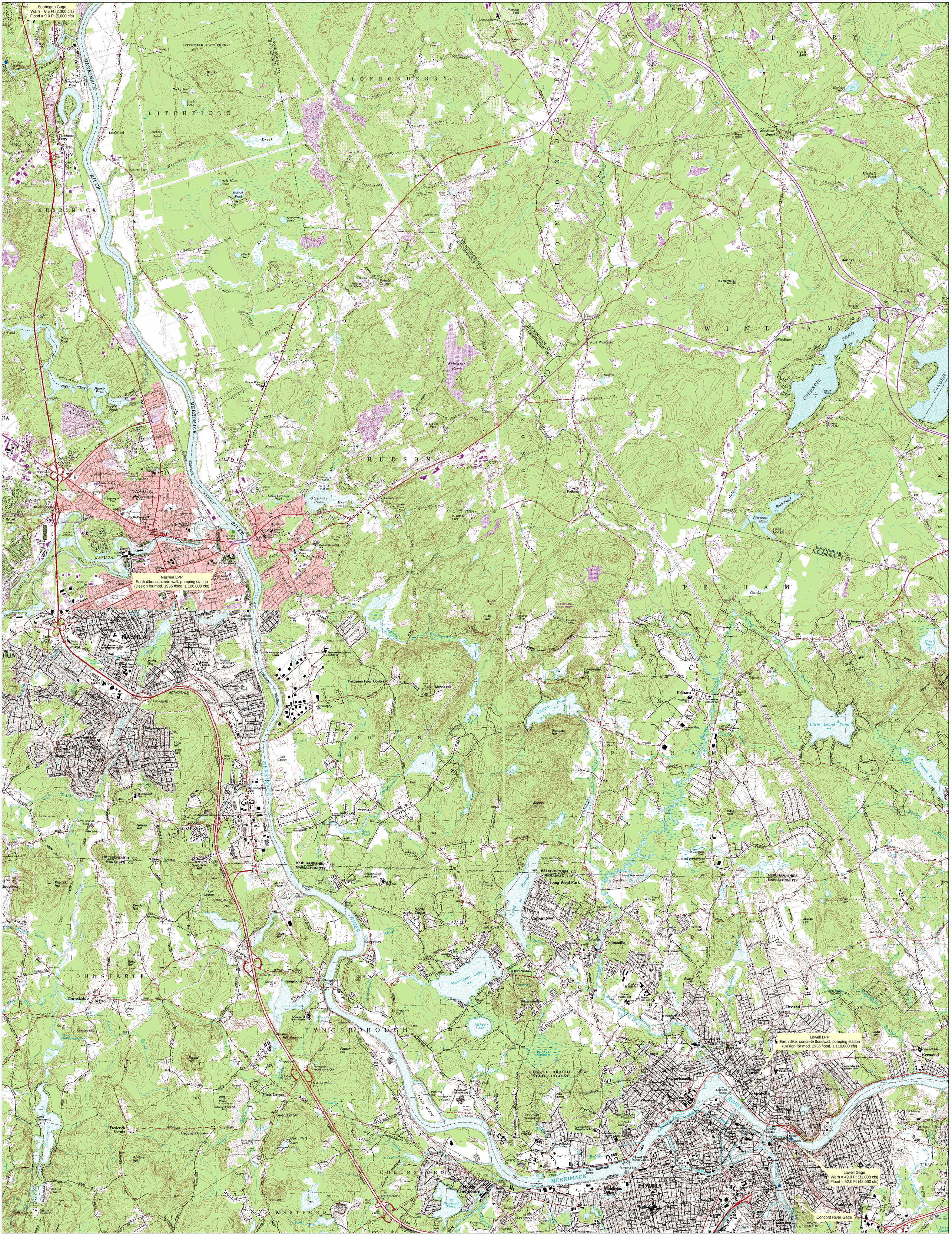
Souhegan Gage
Warn = 6.5 Ft (2,300 cfs)
Flood = 9.0 Ft (5,000 cfs)
Nashua LPP
Earth dike, concrete wall, pumping station
(Design for mod. 1936 flood, ± 100,000 cfs)
Lowell LPP
Earth dike, concrete floodwall, pumping station
(Design for mod. 1936 flood, ± 110,000 cfs)
Lowell Gage
Warn = 49.0 Ft (31,000 cfs)
Flood = 52.0 Ft (48,000 cfs)
Concord River Gage
MERRIMACK RIVER
LITCHFIELD
LONDONDERRY
DERRY
WINDHAM
HUDSON
NASHUA
PELHAM
DUNSTABLE
TYNGSBOROUGH
CHELMSFORD
WESTFORD
DRACUT
LOWELL
Dunstable
Tyngsboro
Dracut
Lowell
Pelham
Hudson
Nashua
Collinsville
Lowell Dracut State Forest
Masquapic Lake
Long Pond Park
Cambridge Hill
Gumpas Pond
Little Island Pond
Pethams Four Corners
Flints Corner
Swan Corner
Frederick Corner
Hayward Corner
North Chelmsford
Middlesex Village
Oakland
Belvidere
Kenwood
Tyngsboro
Camaintown
Mt Royal
Long Pond
Flint Pond
Spring Pond
Athens Lake
Nissitissit River
Salmon Brook
Beaver Brook
Stony Brook
Merrimack River
Hillsborough Co
Rockingham Co
Middlesex Co
New Hampshire
Massachusetts