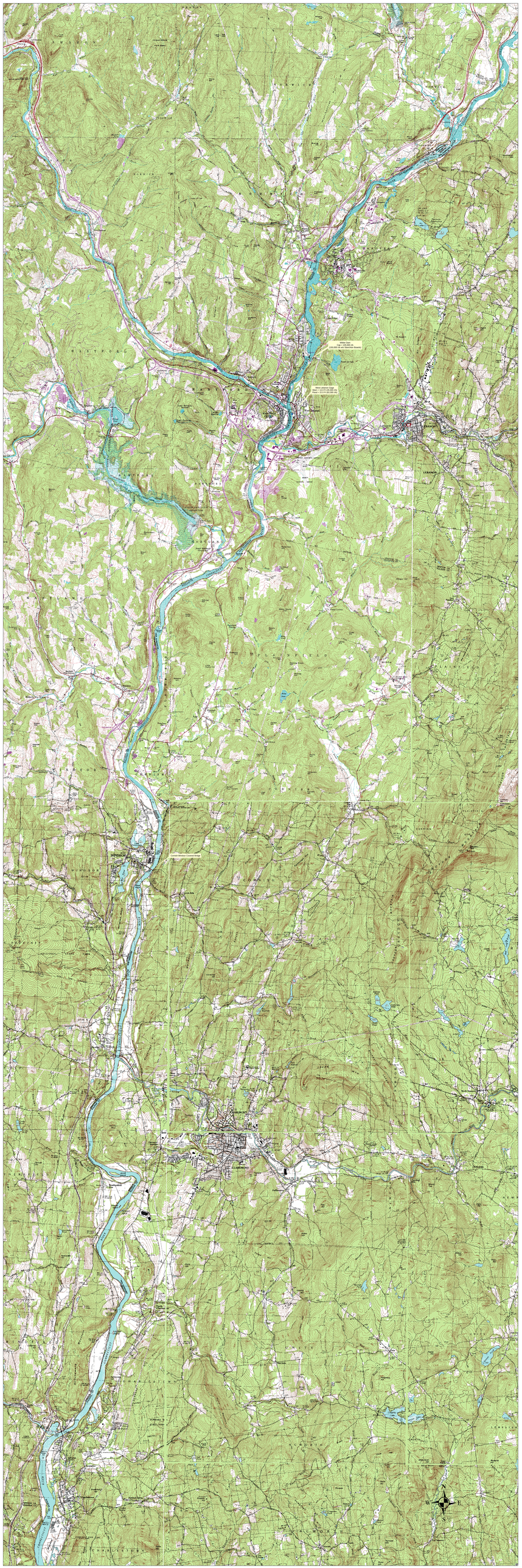

Water Dam
Cap = 105,000 cfs
(100,000 cfs with Sandbrook Boards)
West Lebanon Gage
Warm = 14.5 ft (29,300 cfs)
Flood = 22.0 ft (63,300 cfs)
Cornish Wildlife Conservation Bridge
N
W
E
S