



**US Army Corps  
of Engineers** ®  
New England District  
696 Virginia Road  
Concord, MA 01742-2751

# PUBLIC NOTICE

**Comment Period Begins: October 10, 2017**  
**Comment Period Ends: November 10, 2017**  
**File Number: NAE-2017-01801**  
**In Reply Refer To: Alex Kostra**  
**Phone: (978) 318-8651**  
**E-mail: alexander.a.kostr@usace.army.mil**

The District Engineer has received a permit application to conduct work in waters of the United States from the Town of North Kingstown of 8166 Post Road, North Kingstown, Rhode Island, 02852. This work is proposed in the coastal waters of Town of North Kingstown, RI. This area is generally known as the West Passage of Narragansett Bay from Saunderstown, RI to the Potowomut River, including Allen Harbor and Wickford Harbor.

There are 18 existing mooring fields on the western shore of West Passage of Narragansett Bay. The locations of the mooring fields are shown in Exhibits B and C and further described in Exhibit D (see enclosed). It is noted that Mooring Area 6 is located within a Federal Navigation Project (FNP) and Mooring Area 7 is generally located along the FNP boundary. The Town of North Kingstown has requested authorization to retain all existing mooring fields in North Kingstown, RI. These mooring fields have existed since the early 1990's.

The purpose of the above work is to provide moorings in the coastal waters of North Kingstown, RI.

The work is shown on the attached plans, in Exhibit C, entitled "Mooring Perimeter Survey," on 13 sheets, and dated "February 1, 1996."

Avoidance and minimization of adverse effects to the aquatic environment must be demonstrated to the maximum extent practicable. Mitigation will be required, as appropriate, to offset unavoidable adverse effects.

## **AUTHORITY**

Permits are required pursuant to:

- Section 10 of the Rivers and Harbors Act of 1899
- Section 404 of the Clean Water Act
- Section 103 of the Marine Protection, Research and Sanctuaries Act.

The decision whether to issue a permit will be based on an evaluation of the probable impact of the proposed activity on the public interest. That decision will reflect the national concern for both protection and utilization of important resources. The benefit which may reasonably accrue from the proposal must be balanced against its reasonably foreseeable detriments. All factors which may be relevant to the proposal will be considered, including the cumulative effects thereof; among those are: conservation, economics, aesthetics, general environmental concerns, wetlands, cultural value, fish and wildlife values, flood hazards, flood plain value, land use, navigation, shoreline erosion and accretion, recreation, water supply and conservation, water quality, energy needs, safety, food production and, in general, the needs and welfare of the people.

**CENAE-R**

**FILE NO. NAE-2017-01801**

The U.S. Army Corps of Engineers, New England District (Corps), is soliciting comments from the public; Federal, state, and local agencies and officials; Indian Tribes; and other interested parties in order to consider and evaluate the impacts of this proposed activity. The Corps will consider all comments received to determine whether to issue, modify, condition or deny a permit for this proposal. To make this decision, comments are used to assess impacts on endangered species, historic properties, water quality, general environmental effects, and the other public interest factors listed above. Comments are used in the preparation of an Environmental Assessment and/or an Environmental Impact Statement pursuant to the National Environmental Policy Act. Comments are also used to determine the need for a public hearing and to determine the overall public interest of the proposed activity.

**ESSENTIAL FISH HABITAT**

The Magnuson-Stevens Fishery Conservation and Management Act, as amended by the Sustainable Fisheries Act of 1996 (Public Law 104-267), requires all federal agencies to consult with the National Marine Fisheries Service on all actions, or proposed actions, permitted, funded, or undertaken by the agency, that may adversely affect Essential Fish Habitat (EFH). Essential Fish Habitat describes waters and substrate necessary for fish for spawning, breeding, feeding or growth to maturity.

The 18 mooring fields will cumulatively impact approximately 447 acres of Essential Fish Habitat (*EFH*). This habitat consists of various substrate types. Loss of this habitat may adversely affect species that use these waters and substrate. However, the District Engineer has made a preliminary determination that the site-specific adverse effect will not be substantial. Further consultation with the National Marine Fisheries Service regarding EFH conservation recommendations is being conducted and will be concluded prior to the final decision.

**NATIONAL HISTORIC PRESERVATION ACT**

Based on his initial review, the District Engineer has determined that little likelihood exists for the proposed work to impinge upon properties with cultural or Native American significance, or listed in, or eligible for listing in, the National Register of Historic Places. Therefore, no further consideration of the requirements of Section 106 of the National Historic Preservation Act of 1966, as amended, is necessary. This determination is based upon one or more of the following:

- a. The permit area has been extensively modified by previous work.
- b. The permit area has been recently created.
- c. The proposed activity is of limited nature and scope.
- d. Review of the latest published version of the National Register shows that no presence of registered properties listed as being eligible for inclusion therein are in the permit area or general vicinity.
- e. Coordination with the State Historic Preservation Officer and/or Tribal Historic Preservation Officer(s).

**ENDANGERED SPECIES CONSULTATION**

The Corps is reviewing the application for the potential impact on Federally-listed threatened or endangered species and their designated critical habitat pursuant to section 7 of the Endangered Species Act as amended. Our review will be concluded prior to the final decision.

**OTHER GOVERNMENT AUTHORIZATIONS**

The states of Connecticut, Maine, Massachusetts, New Hampshire and Rhode Island have approved Coastal Zone Management Programs. Where applicable, the applicant states that any proposed activity will comply with and will be conducted in a manner that is consistent with the approved Coastal Zone Management Program. By this Public Notice, we are requesting the State concurrence or objection to the applicant's consistency statement.

The following authorizations have been applied for, or have been, or will be obtained:

- Permit, license or assent from State.
- Permit from local wetland agency or conservation commission.
- Water Quality Certification in accordance with Section 401 of the Clean Water Act.

**COMMENTS**

In order to properly evaluate the proposal, we are seeking public comment. Anyone wishing to comment is encouraged to do so. Comments should be submitted in writing by the above date. If you have any questions, please contact Alex Kostra at (978) 318-8651, (800) 343-4789 or (800) 362-4367, if calling from within Massachusetts.

Any person may request, in writing, within the comment period specified in this notice, that a public hearing be held to consider the application. Requests for a public hearing shall specifically state the reasons for holding a public hearing. The Corps holds public hearings for the purpose of obtaining public comments when that is the best means for understanding a wide variety of concerns from a diverse segment of the public.

The initial determinations made herein will be reviewed in light of facts submitted in response to this notice. All comments will be considered a matter of public record. Copies of letters of objection will be forwarded to the applicant who will normally be requested to contact objectors directly in an effort to reach an understanding.

**THIS NOTICE IS NOT AN AUTHORIZATION TO DO ANY WORK.**

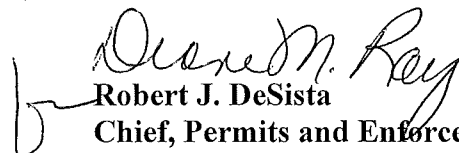
  
**Robert J. DeSista**  
**Chief, Permits and Enforcement Branch**  
**Regulatory Division**

If you would prefer not to continue receiving Public Notices by email, please contact Ms. Tina Chaisson at (978) 318-8058 or e-mail her at [bettina.m.chaisson@usace.army.mil](mailto:bettina.m.chaisson@usace.army.mil). You may also check here ( ) and return this portion of the Public Notice to: Bettina Chaisson, Regulatory Division, U.S. Army Corps of Engineers, 696 Virginia Road, Concord, MA 01742-2751.

NAME: \_\_\_\_\_  
ADDRESS: \_\_\_\_\_  
PHONE: \_\_\_\_\_

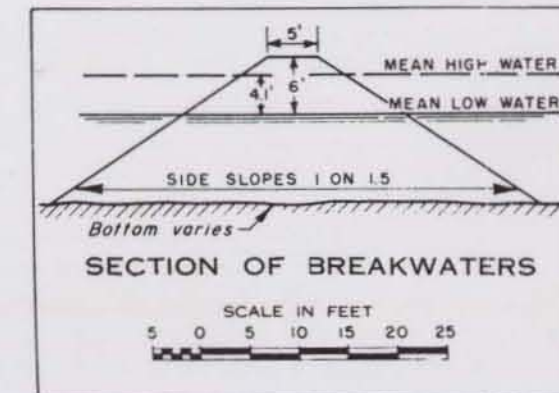
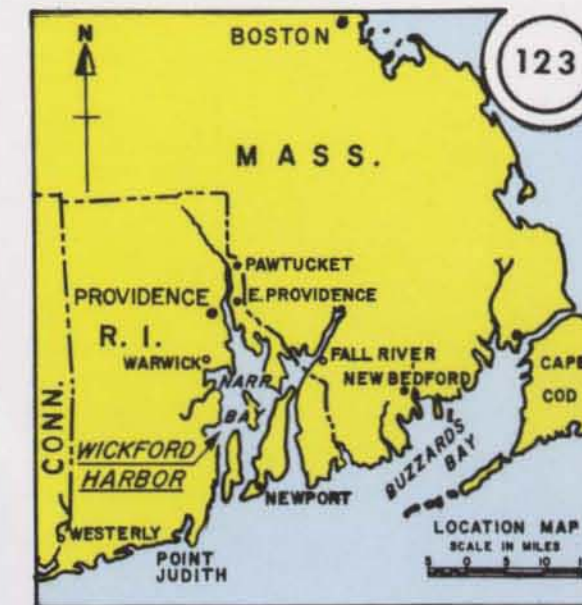
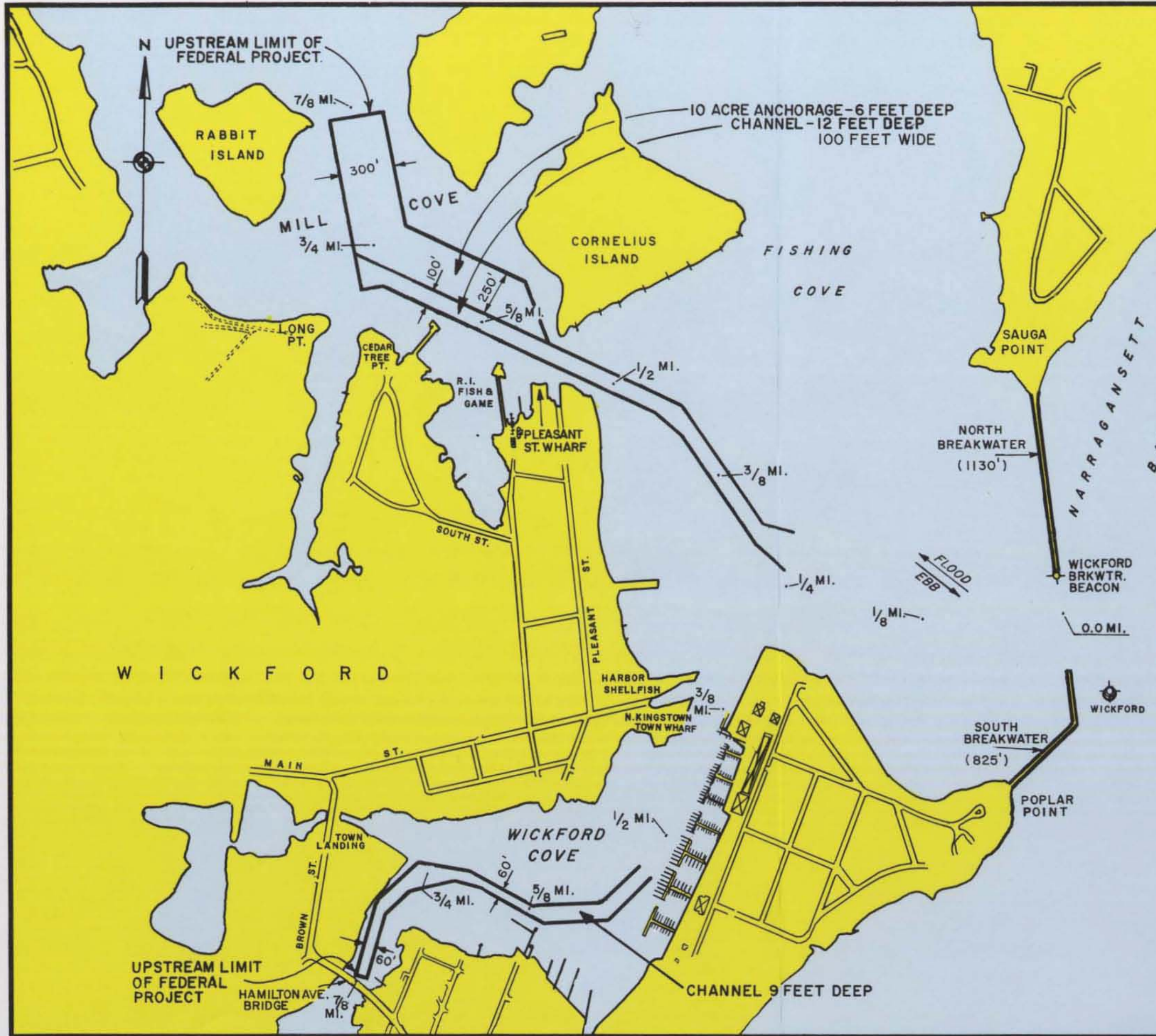

**BRIDGE CLEARANCE**

HAMILTON AVE. BRIDGE (FIXED)  
 HOR. 80 FEET  
 VERT. 4 FEET M.H.W.

**WICKFORD HARBOR, R.I.**

30 SEPTEMBER 1988

IN 1 SHEET SCALE IN FEET  
 300 0 300 600

DEPARTMENT OF THE ARMY  
 NEW ENGLAND DIVISION, CORPS OF ENGINEERS  
 WALTHAM, MASS.



TOWN OF  
NORTH KINGSTOWN, RHODE ISLAND

80 BOSTON NECK ROAD  
NORTH KINGSTOWN, R.I. 02852-5762  
PHONE: (401) 294-3331  
[www.northkingstown.org](http://www.northkingstown.org)

Town of North Kingstown  
Mooring Field Permit Application

Exhibit "B"

General Overview of Mooring Field Locations

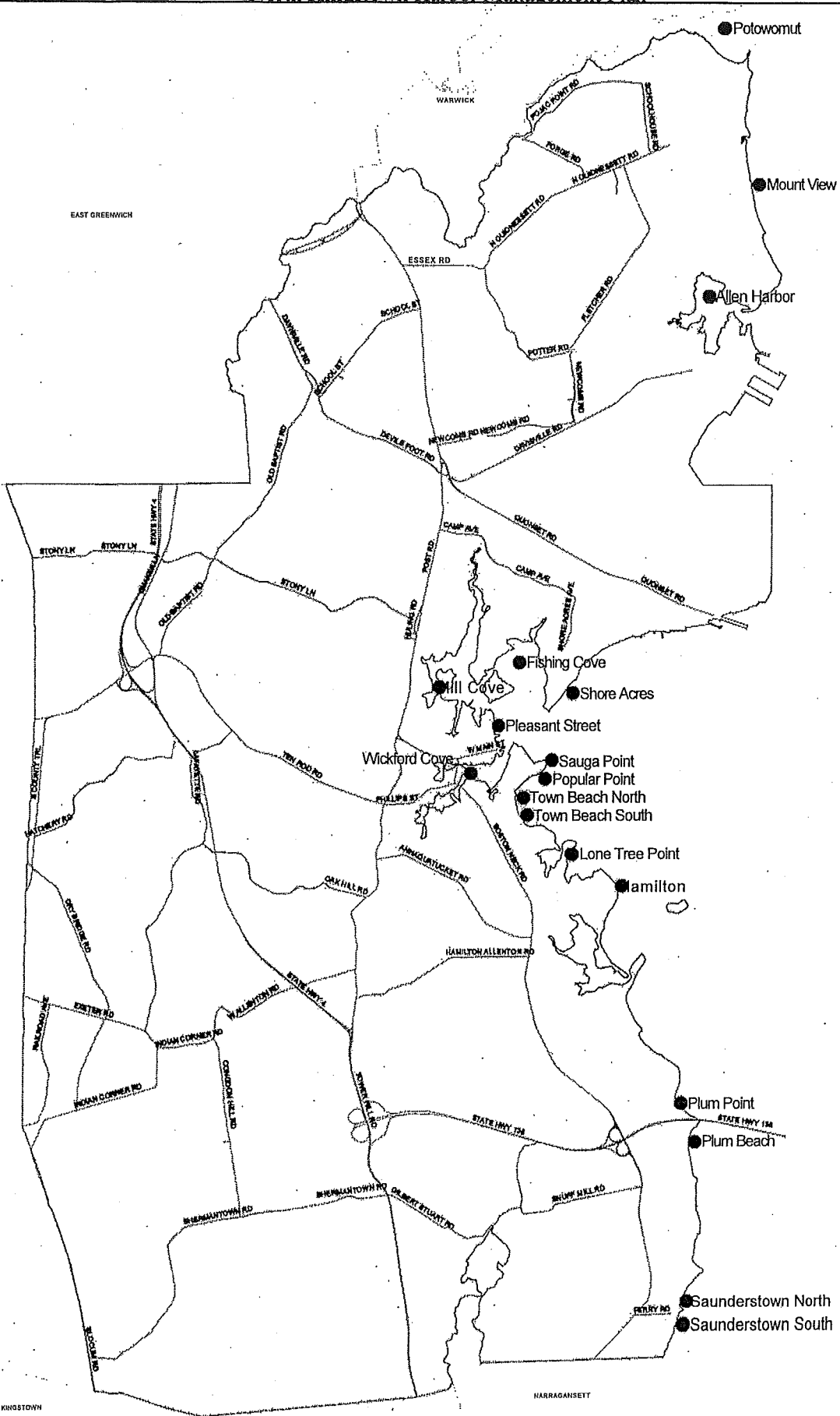

WEST PASSAGE - NARRAGANSETT BAY

Legend

Figure 3-6

Major

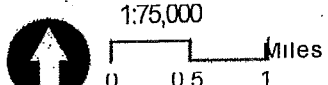

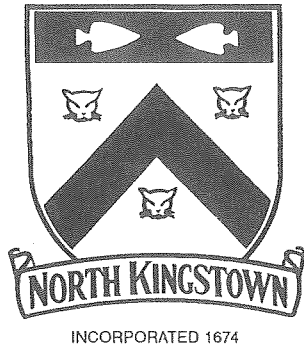

TOWN OF  
**NORTH KINGSTOWN, RHODE ISLAND**

80 BOSTON NECK ROAD  
NORTH KINGSTOWN, R.I. 02852-5762  
PHONE: (401) 294-3331  
[www.northkingstown.org](http://www.northkingstown.org)

Town of North Kingstown  
Mooring Field Permit Application

Exhibit "C"  
Mooring Field Charts

LATITUDE and LONGITUDE

MOORING  
PERIMETER  
SURVEY

Prepared For:

THE TOWN OF  
NORTH KINGSTOWN

By:

**Land Use Specialists, Inc.**  
865 Old Baptist Road  
North Kingstown, RI  
02852-3651

Tel. [401] 884-4060 Fax. [401] 294-1484

December 20, 1995

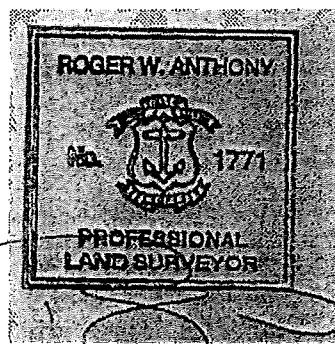

Last Revised:  
2/1/96 - Sheet 13



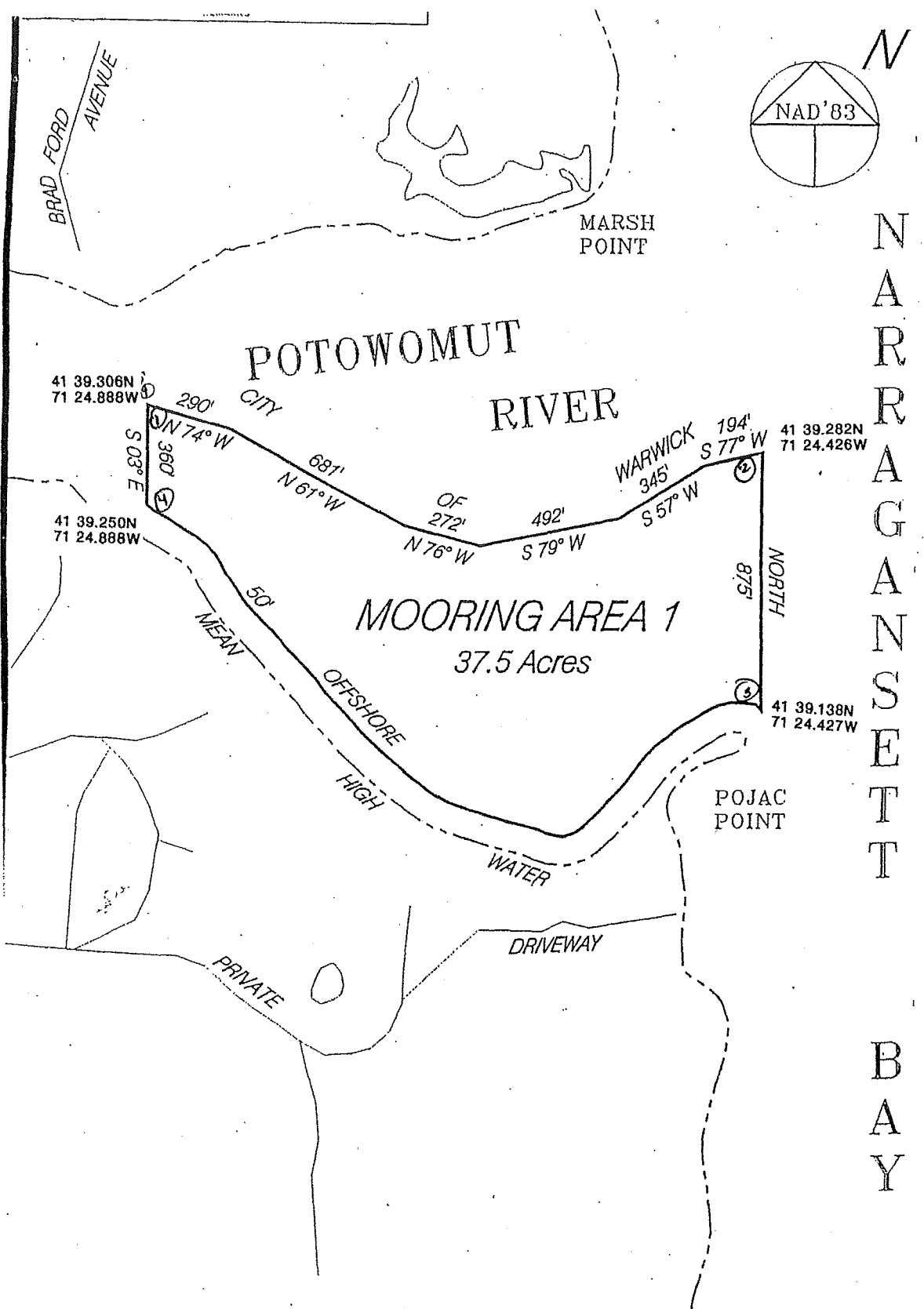

N  
A  
R  
R  
A  
G  
A  
N  
S  
E  
T  
T  
  
B  
A  
Y

PREPARED BY:  
**Land Use Specialists, Inc.**  
 865 Old Baptist Road  
 North Kingstown, R.I.  
 Tel. 884-4060 Fax 294-1484

TOWN OF NORTH KINGSTOWN  
**MOORING AREA PLAN**  
**MOORING AREA 1**

© 1995 LAND USE SPECIALISTS, INC. ALL RIGHTS RESERVED. THIS PLAN, OR ANY PORTIONS THEREOF, MAY NOT BE CHANGED, MODIFIED OR REPRODUCED IN ANY FORM WITHOUT PRIOR WRITTEN CONSENT FROM LAND USE SPECIALISTS, INC.

DATE:	SCALE:	SHEET:
11/20/95	1" = 400'	4

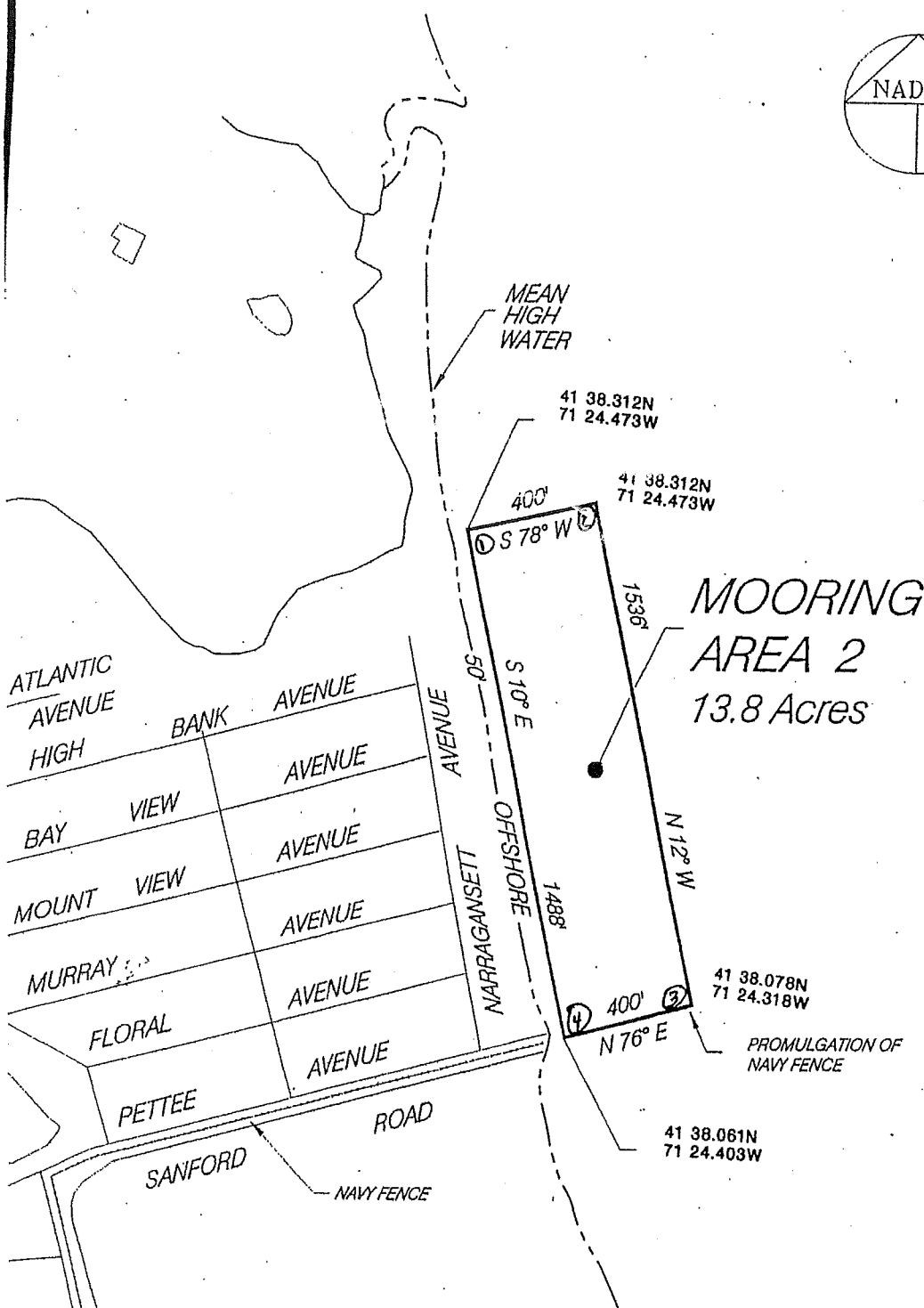
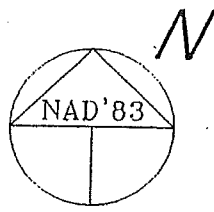

N  
A  
R  
R  
A  
G  
A  
N  
S  
E  
T  
B  
A  
Y

MOORING  
AREA 2  
13.8 Acres

TOWN OF NORTH KINGSTOWN

MOORING AREA PLAN  
MOORING AREA 2

PREPARED BY:  
Land Use Specialists, Inc.  
865 Old Baptist Road  
North Kingstown, R.I.  
Tel. 884-4060 Fax 294-1484

© 1995 LAND USE SPECIALISTS, INC. ALL RIGHTS RESERVED. THIS PLAN, OR ANY PORTIONS THEREOF, MAY NOT BE CHANGED, MODIFIED OR REPRODUCED IN ANY FORM WITHOUT PRIOR WRITTEN CONSENT FROM LAND USE SPECIALISTS, INC.

DATE: 11/20/95	SCALE: 1" = 400'	SHEET: 5
-------------------	---------------------	-------------

REVISIONS:		
#	DATE	REMARKS

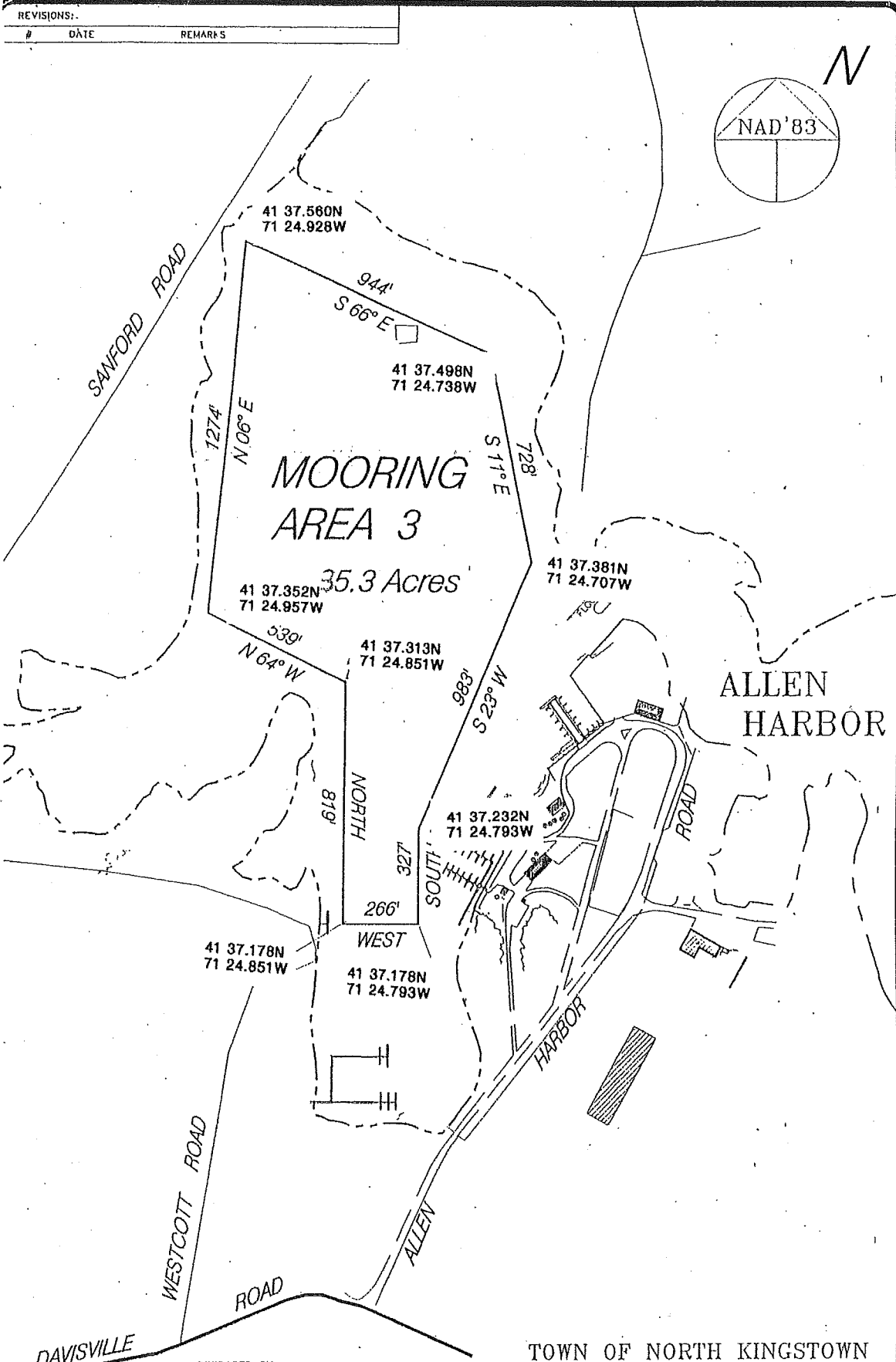
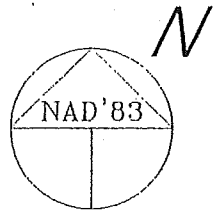

DAVISVILLE

PREPARED BY:  
**Land Use Specialists, Inc.**  
 865 Old Baptist Road  
 North Kingstown, R.I.  
 Tel. 894-4060 Fax 294-1484

TOWN OF NORTH KINGSTOWN  
**MOORING AREA PLAN**  
**MOORING AREA 3**

© 1995 LAND USE SPECIALISTS, INC. ALL RIGHTS RESERVED. THIS PLAN, OR ANY PORTIONS THEREOF, MAY NOT BE CHANGED, MODIFIED OR REPRODUCED IN ANY FORM WITHOUT PRIOR WRITTEN CONSENT FROM LAND USE SPECIALISTS, INC.

DATE: 11/20/95	SCALE: 1" = 400'	SHEET: 6
-------------------	---------------------	-------------

REVISIONS:		
#	DATE	REMARKS

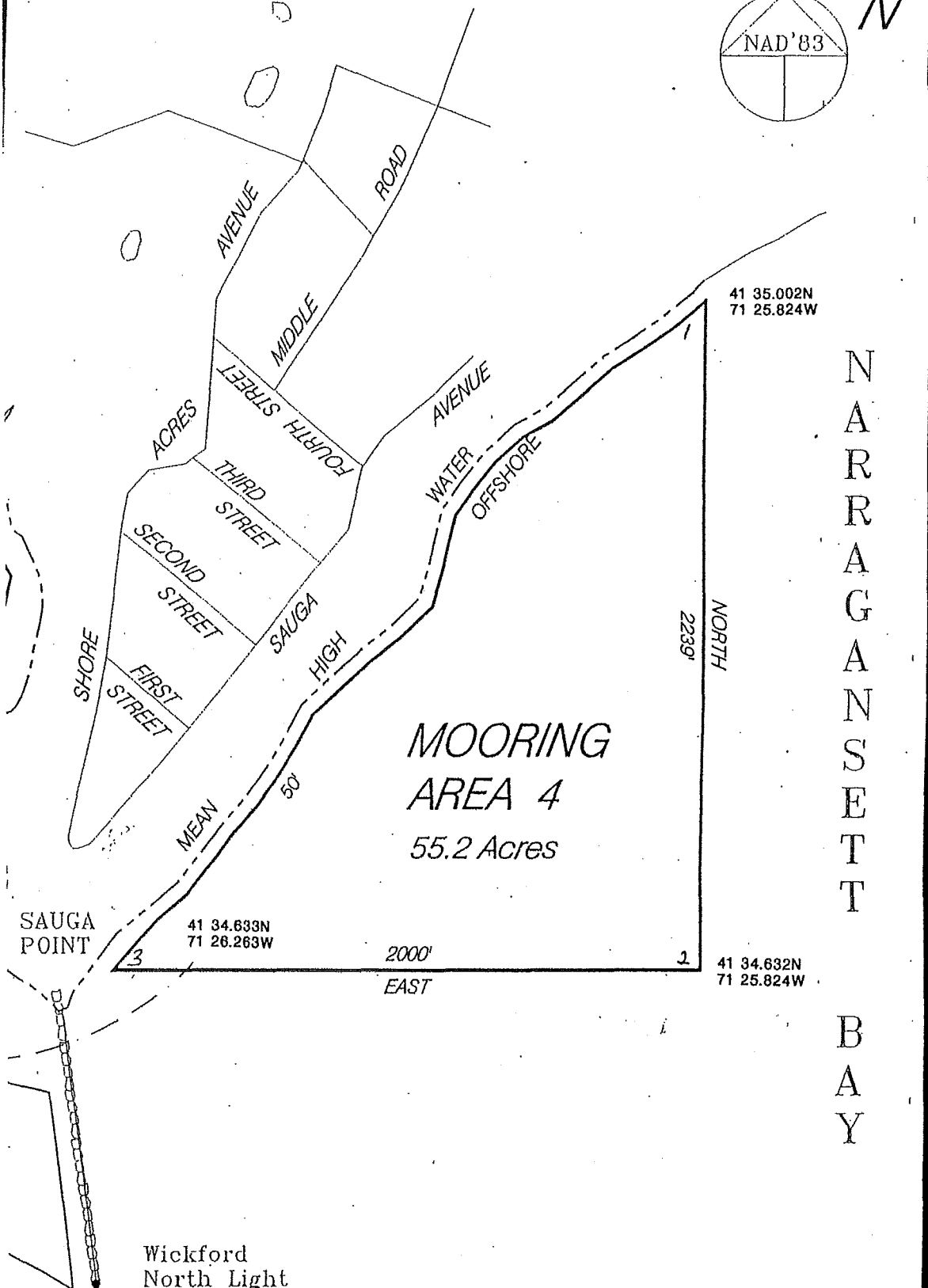
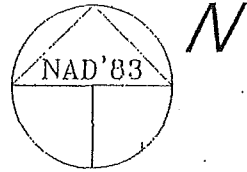

41 35.002N  
71 25.824W

41 34.633N  
71 26.263W

41 34.632N  
71 25.824W

2000'  
EAST

2239'  
NORTH

N  
A  
R  
R  
A  
G  
A  
N  
S  
E  
T  
T  
  
B  
A  
Y

MOORING  
AREA 4  
55.2 Acres

Wickford  
North Light

PREPARED BY:  
Land Use Specialists, Inc.  
865 Old Baptist Road  
North Kingstown, R.I.  
Tel. 884-4060 Fax 294-1484

TOWN OF NORTH KINGSTOWN  
MOORING AREA PLAN  
MOORING AREA 4

© 1995 LAND USE SPECIALISTS, INC. ALL RIGHTS RESERVED. THIS PLAN, OR ANY PORTIONS THEREOF, MAY NOT BE CHANGED, MODIFIED OR REPRODUCED IN ANY FORM WITHOUT PRIOR WRITTEN CONSENT FROM LAND USE SPECIALISTS, INC.

DATE:	SCALE:	SHEET:
11/20/95	1" = 400'	7

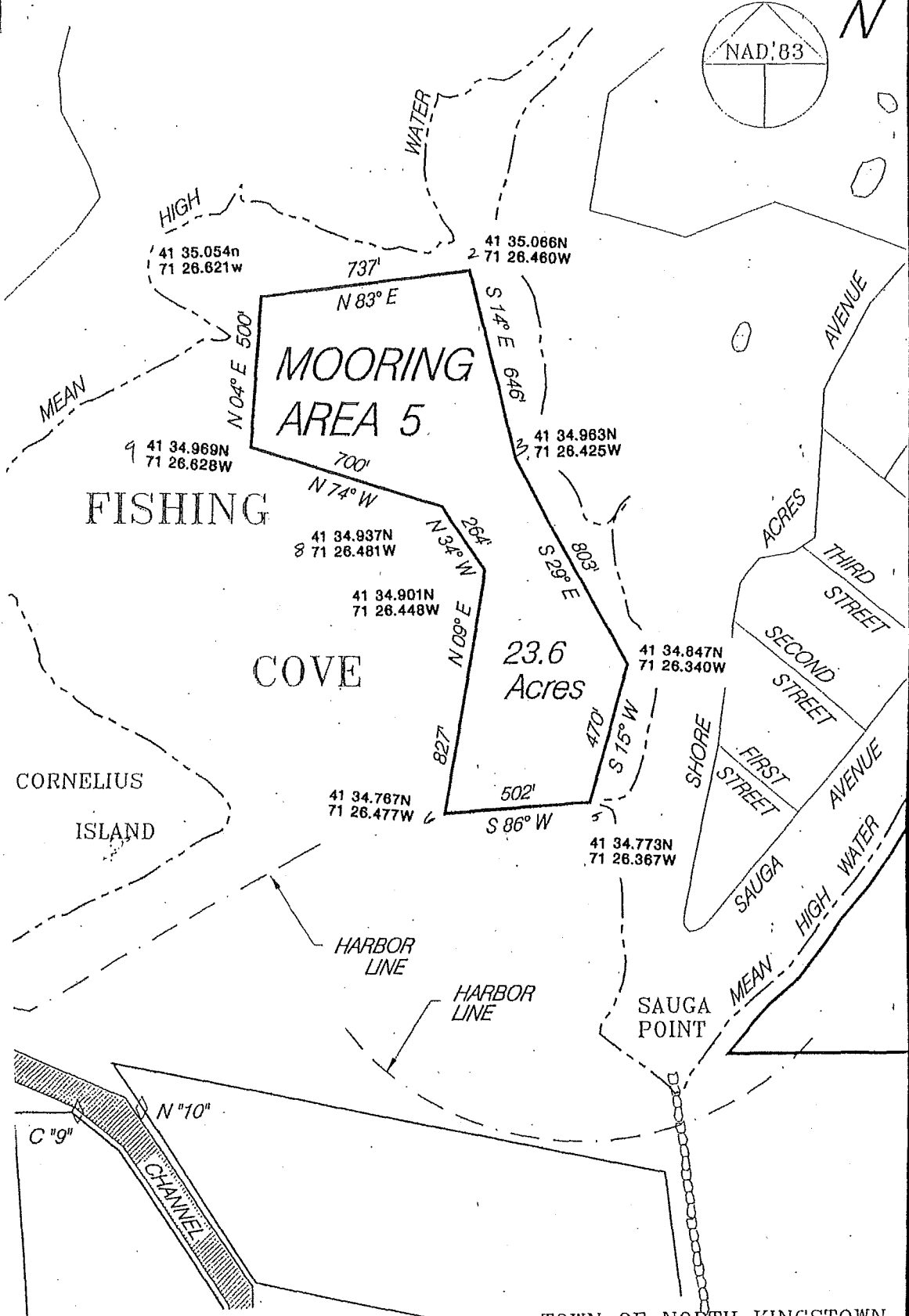
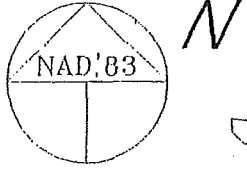

PREPARED BY:  
**Land Use Specialists, Inc.**  
 805 Old Baptist Road  
 North Kingstown, R.I.  
 Tel. 884-4060 Fax 294-1484

TOWN OF NORTH KINGSTOWN  
**MOORING AREA PLAN**  
 MOORING AREA 5

DATE: 11/20/95	SCALE: 1" = 400'	SHEET: 8
-------------------	---------------------	-------------

1995 LAND USE SPECIALISTS, INC. ALL RIGHTS RESERVED. THIS PLAN, OR PORTIONS THEREOF, MAY NOT BE CHANGED, MODIFIED OR REPRODUCED IN FORM WITHOUT PRIOR WRITTEN CONSENT FROM LAND USE SPECIALISTS, INC.

REVISIONS	DATE	REMARKS

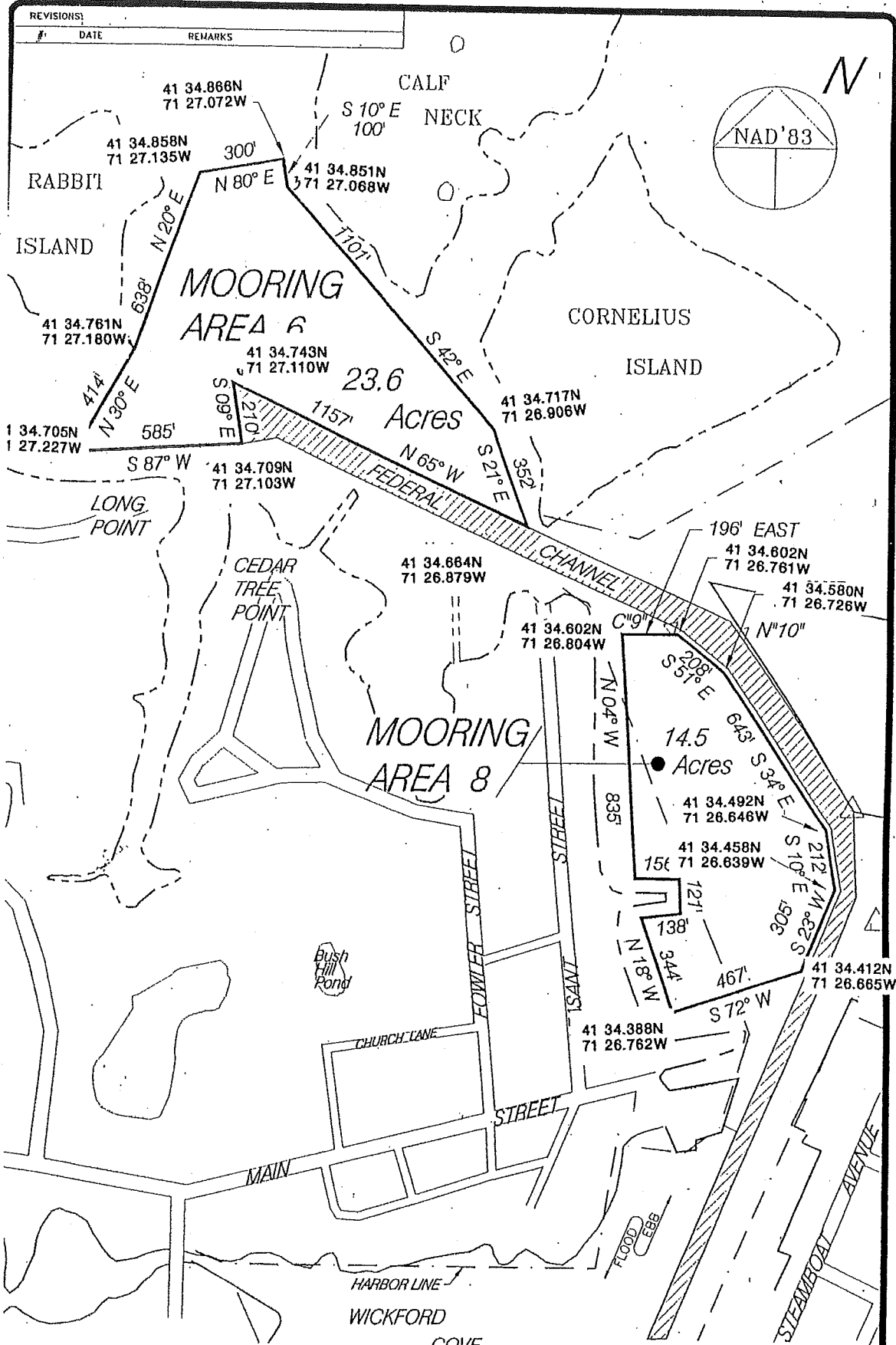

Land Use Specialists, Inc.  
 865 Old Baptist Road  
 North Kingstown, R.I.  
 Tel. 884-4060 Fax 294-1484

TOWN OF NORTH KINGSTOWN  
**MOORING AREA PLAN**  
**MOORING AREA 6 & 8**

DATE:	SCALE:	SHEET No.:
11/20/95	1"=400'	9

© 1995 LAND USE SPECIALISTS, INC. ALL RIGHTS RESERVED. THIS PLAN, OR ANY PORTIONS THEREOF, MAY NOT BE CHANGED, MODIFIED OR REPRODUCED IN ANY FORM WITHOUT PRIOR WRITTEN CONSENT FROM LAND USE SPECIALISTS, INC.

Bush Hill Pond

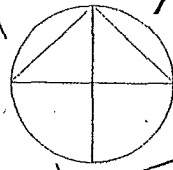

CHURCH LANE

FOWLER STREET

PLEASANT STREET

N 178067  
E 343080

STREET

MAIN

S 23° W  
811'

ST.

HARBOR LINE

Mooring Pile

WICKFORD

N 177363  
E 341690

Mooring Lines  
H.M.P. Committee

BROWN

CHANNEL

N 75° E 245'  
N 177218  
E 341476

132°  
S 58° W

COVE

N 176795  
E 341266

BOSTON

S 71° E

N 176980  
E 342596

FLOOD EBB

AVENUE

70° W

93°

255'

S 84° W

STEAMBOAT

WRIGHT LANE

NECK

PENOLD AVENUE

BEACH

AVENUE

ROAD

TOWN OF NORTH KINGSTOWN

MOORING AREA PLAN  
MOORING AREA 7

PREPARED BY:  
Land Use Specialists, Inc.  
865 Old Baptist Road  
North Kingstown, R.I.  
Tel. 884-4060 Fax 294-1484

DATE:	SCALE:	SHEET No.:
12/20/95	1" = 300'	10

© 1995 LAND USE SPECIALISTS, INC. ALL RIGHTS RESERVED. THIS PLAN, OR ANY PORTIONS THEREOF, MAY NOT BE CHANGED, MODIFIED OR REPRODUCED IN ANY FORM WITHOUT PRIOR WRITTEN CONSENT FROM LAND USE SPECIALISTS, INC.

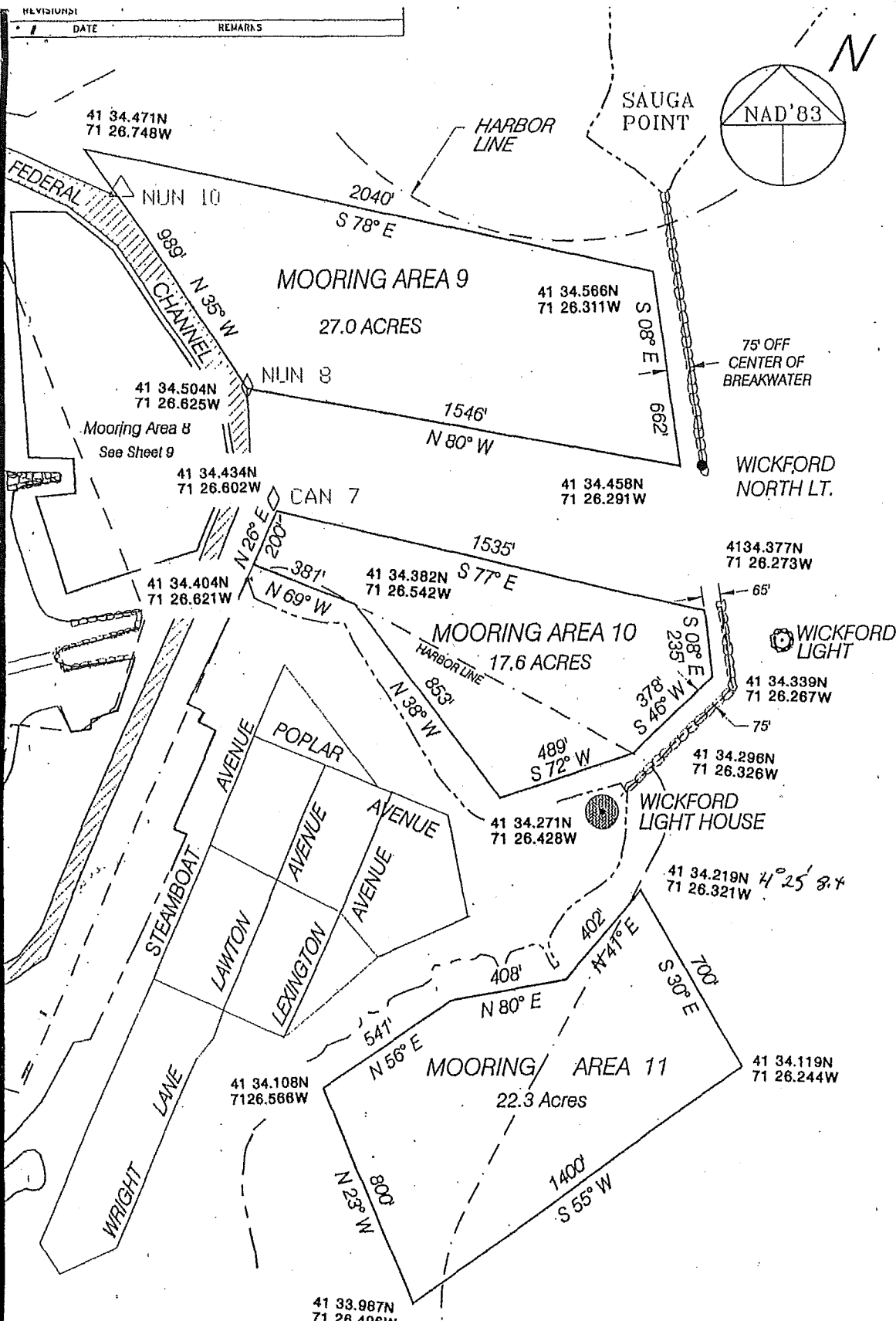

PREPARED BY:  
**Land Use Specialists, Inc.**  
 865 Old Baptist Road  
 North Kingstown, R.I.  
 Tel. 884-4060 Fax 294-1484

TOWN OF NORTH KINGSTOWN  
**MOORING AREA PLAN**  
 MOORING AREAS 9, 10 & 11

© 1995 LAND USE SPECIALISTS, INC. ALL RIGHTS RESERVED. THIS PLAN, OR ANY PORTIONS THEREOF, MAY NOT BE CHANGED, MODIFIED OR REPRODUCED IN ANY FORM WITHOUT PRIOR WRITTEN CONSENT FROM LAND USE SPECIALISTS, INC.

DATE:	SCALE:	SHEET No.:
11/20/95	1" = 400'	11



REVISIONS?	DATE	REMARKS

N  
A  
R  
R  
A  
G  
A  
N  
S  
E  
T  
T  
  
B  
A  
Y

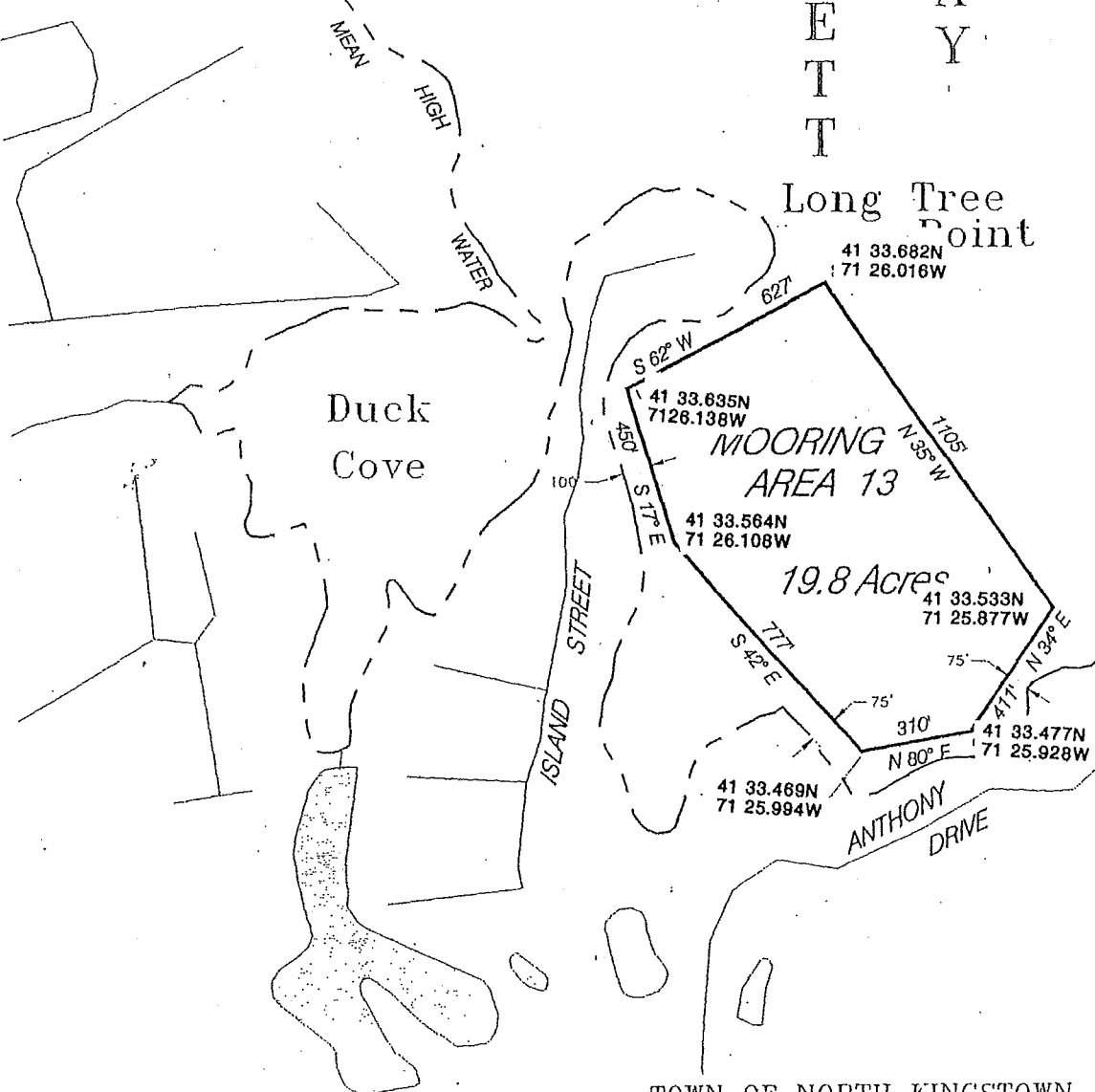
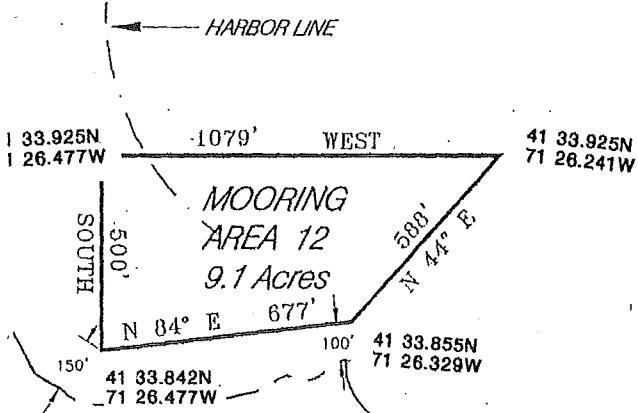
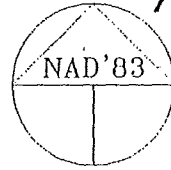

PREPARED BY:  
**Land Use Specialists, Inc.**  
 865 Old Baptist Road  
 North Kingstown, R.I.  
 Tel. 884-4060 Fax 294-1404

TOWN OF NORTH KINGSTOWN  
**MOORING AREA PLAN**  
**MOORING AREA 12 & 13**

DATE: 11/20/95	SCALE: 1" = 400'	SHEET No.: 12
-------------------	---------------------	------------------

1995 LAND USE SPECIALISTS, INC. ALL RIGHTS RESERVED. THIS PLAN, OR PORTIONS THEREOF, MAY NOT BE CHANGED, MODIFIED OR REPRODUCED IN FORM WITHOUT PRIOR WRITTEN CONSENT FROM LAND USE SPECIALISTS, INC.

REVISIONS:	
#	DATE
1	2/19/96

REMARKS  
Added Area Southerly

N  
A  
R  
R  
A  
G  
A  
N  
S  
E  
T

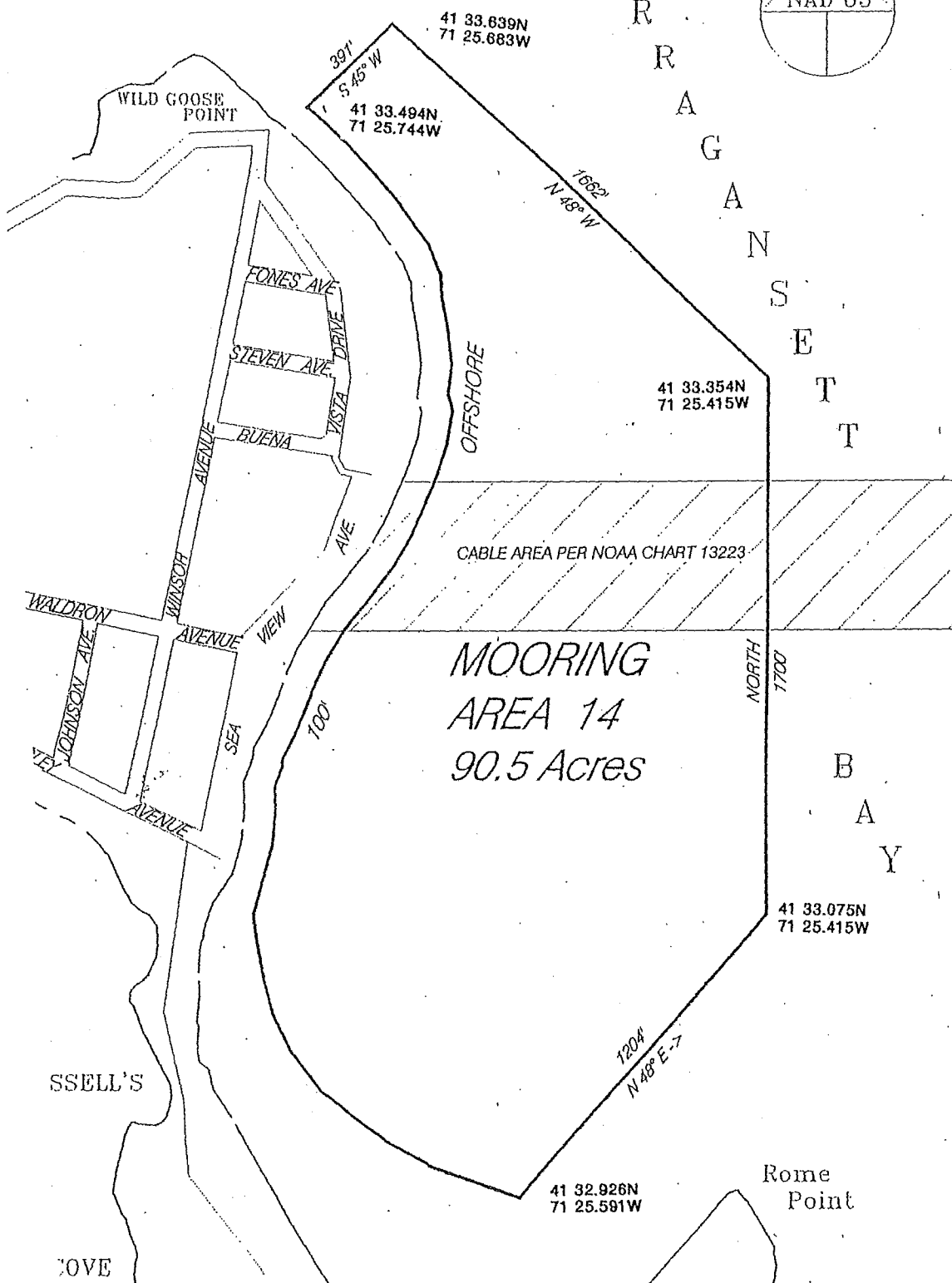

MOORING  
AREA 14  
90.5 Acres

B  
A  
Y

41 32.926N  
71 25.591W

41 33.075N  
71 25.415W

41 33.354N  
71 25.415W

41 33.639N  
71 25.683W

41 33.494N  
71 25.744W

PREPARED BY:  
Land Use Specialists, Inc.  
065 Old Baptist Road  
North Kingstown, R.I.  
Tel. 984-4060 Fax 294-1484

TOWN OF NORTH KINGSTOWN  
MOORING AREA PLAN  
MOORING AREA 14

DATE: 11/20/95	SCALE: 1" = 400'	SHEET No.: 13
-------------------	---------------------	------------------

LAND USE SPECIALISTS, INC. ALL RIGHTS RESERVED. THIS PLAN, OR ANY PART THEREOF, MAY NOT BE CHANGED, MODIFIED OR REPRODUCED IN ANY MANNER WITHOUT PRIOR WRITTEN CONSENT FROM LAND USE SPECIALISTS, INC.

REVISIONS:		
#	DATE	REMARKS

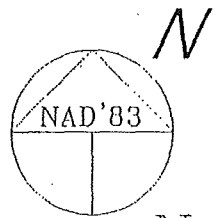

N  
A  
R  
R  
A  
G  
A  
N  
S  
E  
T

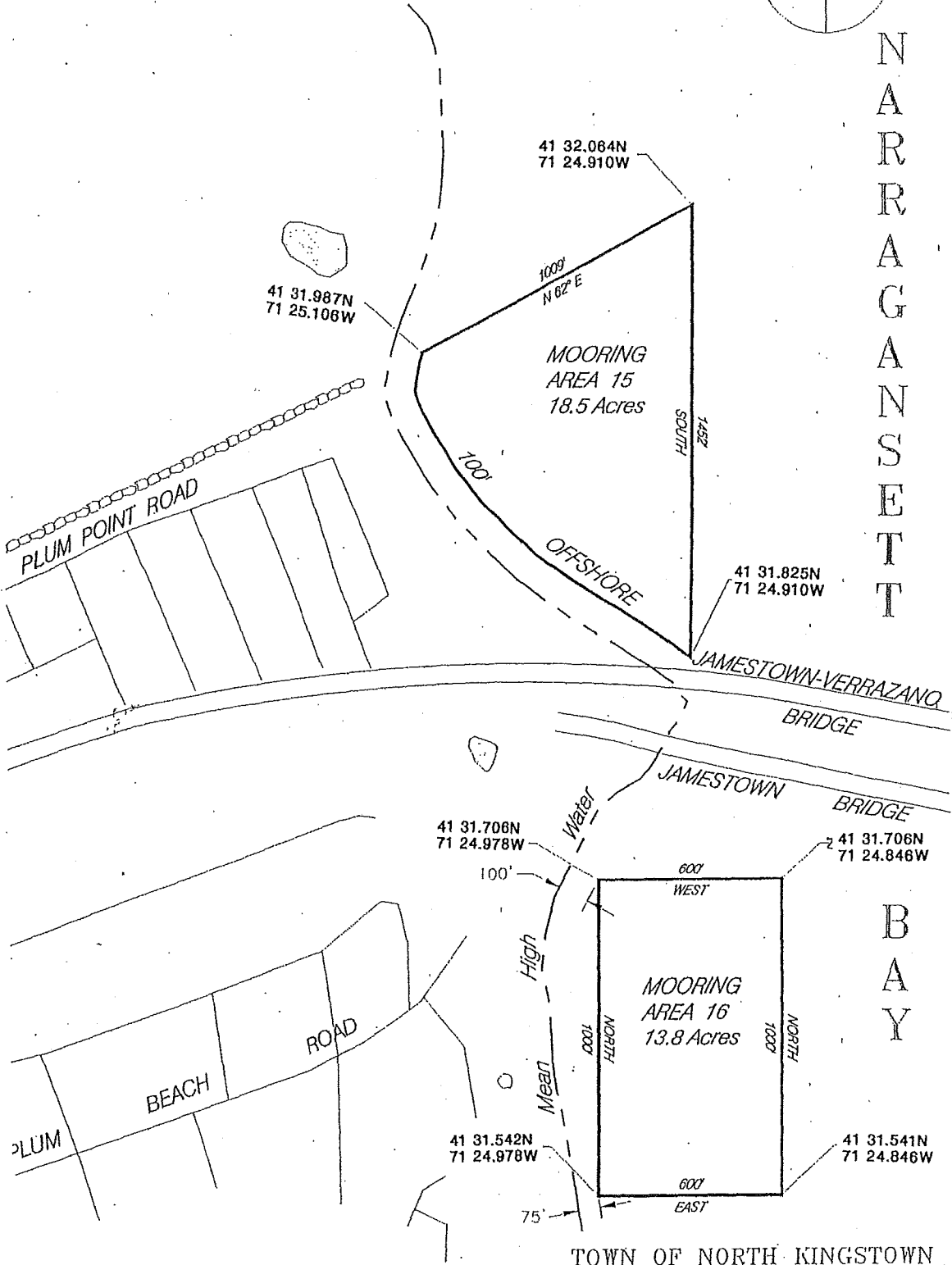

B  
A  
Y

PREPARED BY:  
**Land Use Specialists, Inc.**  
 865 Old Baptist Road  
 North Kingstown, R.I.  
 Tel. 884-4060 Fax 294-1484

TOWN OF NORTH KINGSTOWN  
**MOORING AREA PLAN**  
 MOORING AREAS 15 & 16

© 1995 LAND USE SPECIALISTS, INC. ALL RIGHTS RESERVED. THIS PLAN, OR ANY PORTIONS THEREOF, MAY NOT BE CHANGED, MODIFIED OR REPRODUCED IN ANY FORM WITHOUT BEING WRITTEN CONSENT FROM LAND USE SPECIALISTS, INC.

DATE: 11/20/95	SCALE: 1" = 100'	SHEET No.: 1A
-------------------	---------------------	------------------

DATE	REMARKS
------	---------

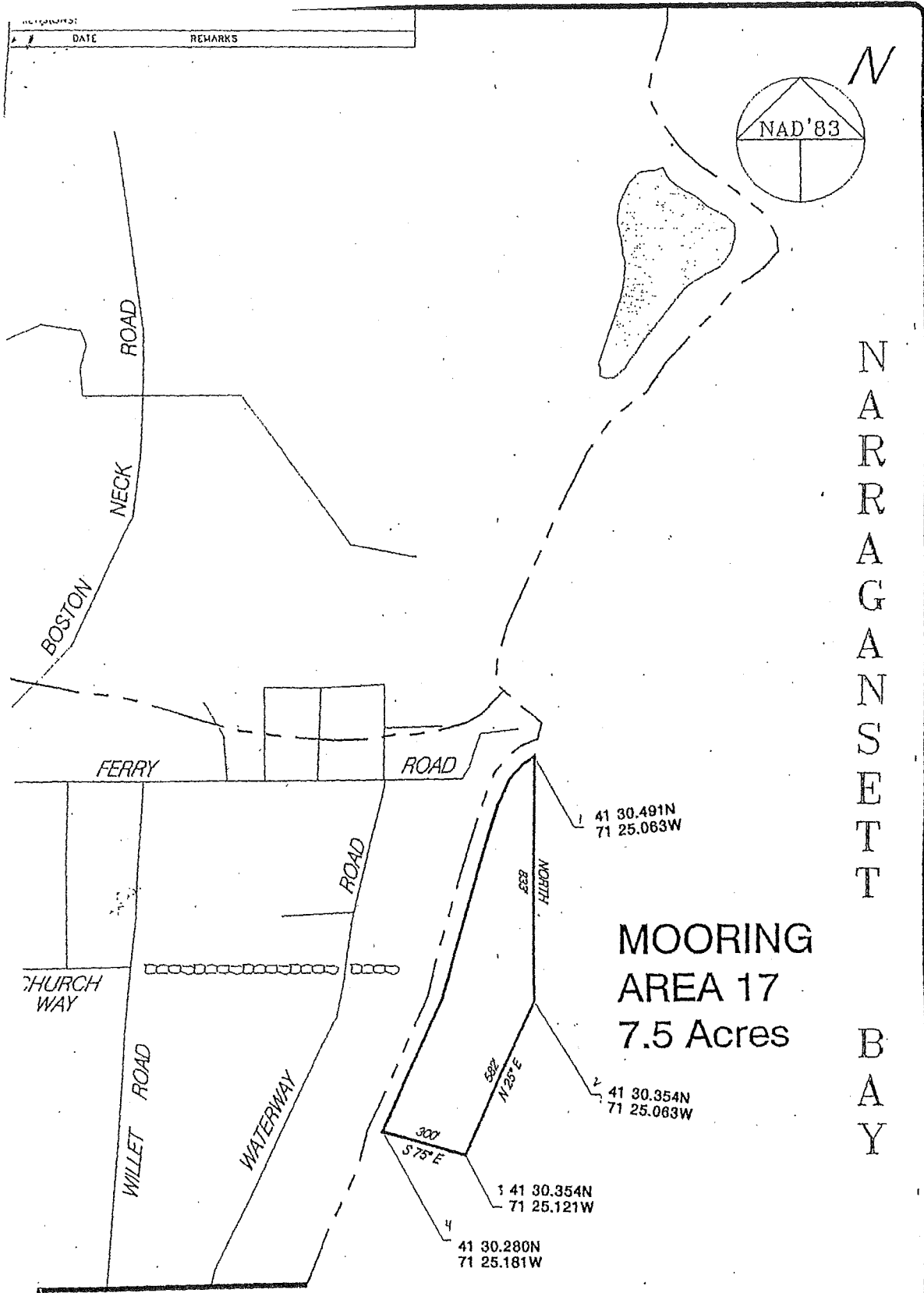

NARRAGANSETT BAY

41 30.491N  
71 25.063W

**MOORING  
AREA 17  
7.5 Acres**

41 30.354N  
71 25.063W

1 41 30.354N  
71 25.121W

41 30.280N  
71 25.181W

TOWN OF NARRAGANSETT

TOWN OF NORTH KINGSTOWN

PREPARED BY:  
Land Use Specialists, Inc.  
865 Old Baptist Road  
North Kingstown, R.I.  
Tel. 864-4060 Fax 294-1484

**MOORING AREA PLAN  
MOORING AREA 17**

1995 LAND USE SPECIALISTS, INC. ALL RIGHTS RESERVED. THIS PLAN, OR PORTIONS THEREOF, MAY NOT BE CHANGED, MODIFIED OR REPRODUCED IN FORM WITHOUT PRIOR WRITTEN CONSENT FROM LAND USE SPECIALISTS, INC.

DATE: 11/20/95	SCALE: 1"=400'	SHEET No.: 15
-------------------	-------------------	------------------



156251 N  
351386 E

Lk  
Lc 41 30.728N 8  
71 24.895W 95

156069 N  
351683 E

41 30.698N  
71 24.830W

41 30.516N  
71 25.039W

154963 N  
350730 E

154988  
351246

41 30.520N  
71 24.926W

N  
A  
R  
R  
A  
G  
A

MOORING  
AREA 18

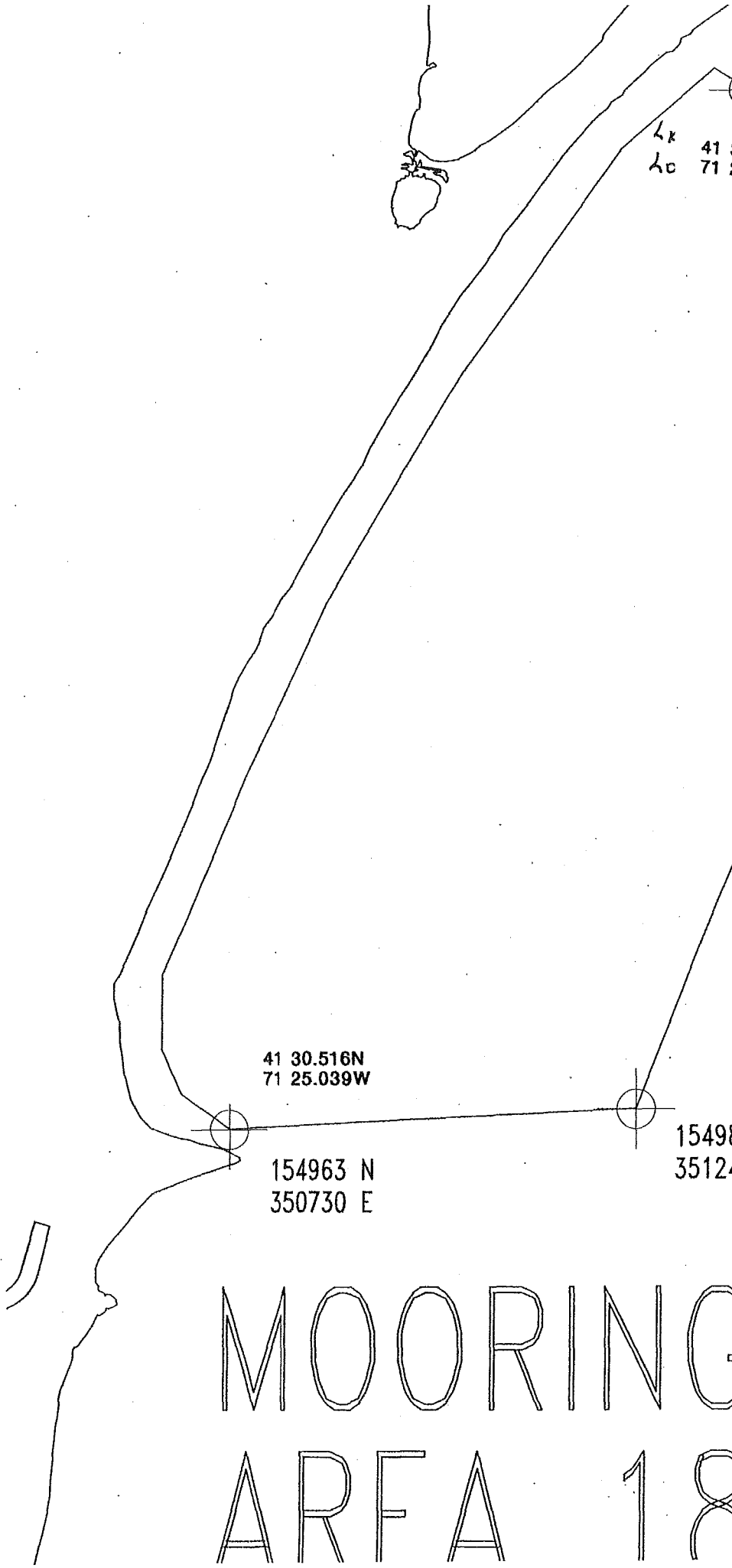



TOWN OF  
**NORTH KINGSTOWN, RHODE ISLAND**

80 BOSTON NECK ROAD  
NORTH KINGSTOWN, R.I. 02852-5762  
PHONE: (401) 294-3331  
[www.northkingstown.org](http://www.northkingstown.org)

Town of North Kingstown  
Mooring Field Permit Application

**Exhibit "D" (9-18-17)**  
**Detailed Description of Mooring Fields**

CZM Consistency Statement

The Town of North Kingstown, Rhode Island certifies that to the best of its knowledge and belief that the proposed project consisting of "Mooring Area 1 through Mooring Area 18", located in waters of the jurisdiction of the Town, complies with Rhode Island Coastal Zone Management Program and all activities with this project will be conducted in a manner consistent with the program guidelines.

Date: 9/19/17

Applicant:   
Harbormaster

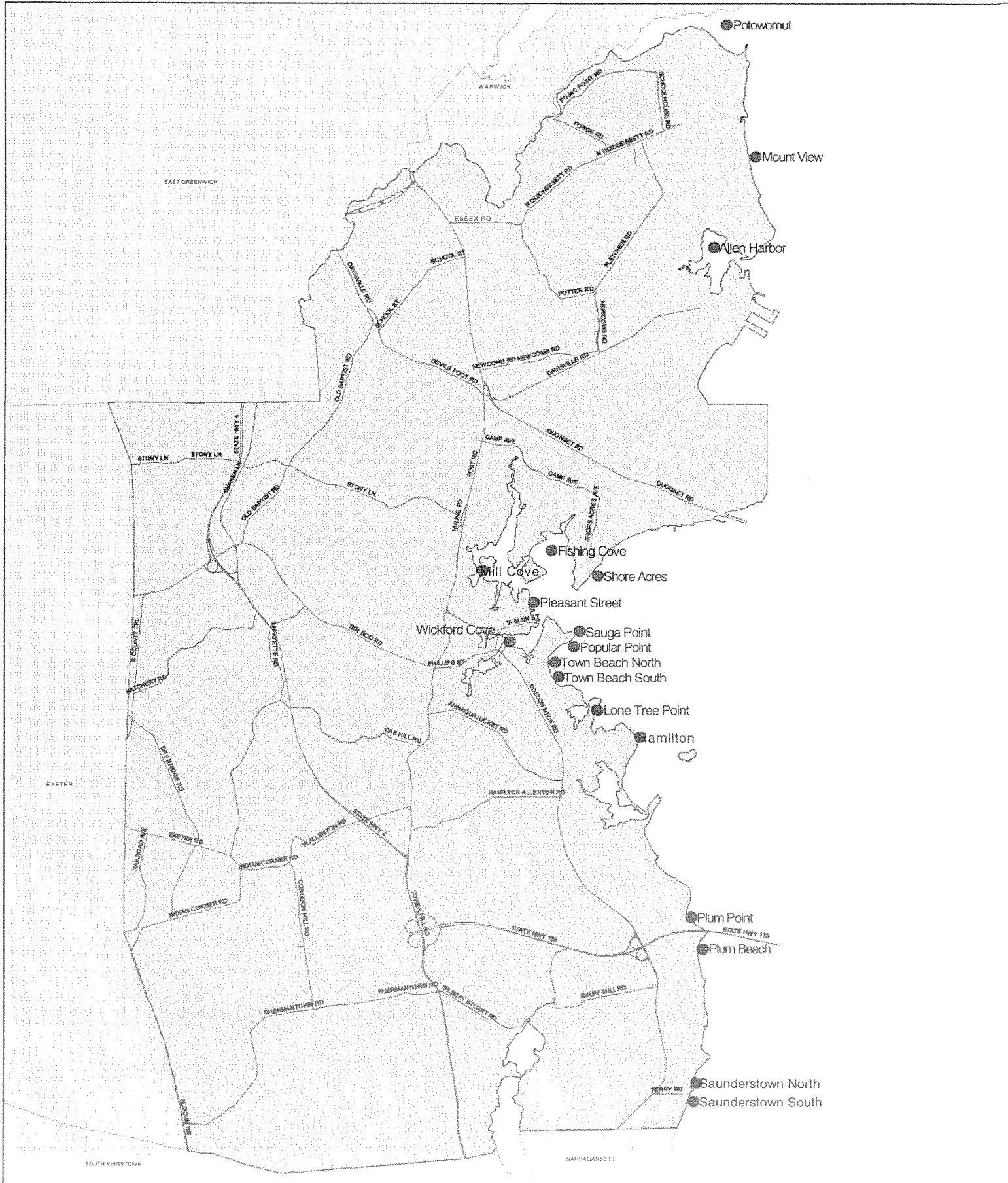

Legend

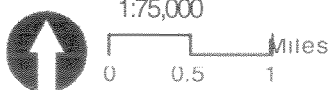

Mooring Fields — Major Roads

This map is for reference purposes only. The Planning Department utilizes this information as a reference tool for review. This map is not intended for use as a site plan.



## Descriptions of Individual Existing Mooring Fields in North Kingstown, Rhode Island

### Mooring Area 1 –

Location: Potowomut River

Local Name: Potowomut River Mooring Field

Coordinates: 41 39.306N/ -71 24.888W

41 39.282N/-71 24.426W

41 39.138N/-71 24.427W

41 39.250N/-71 24.888W

Northern boundary is the North Kingstown/Warwick Town line.

Southern Boundary is generally 50' from Mean High Water

Estimated moorings = 5-10 (varies)

Mooring are single point.

Boat size and draft = 6' to 40'; Draft 2' -6'

Maps previously submitted are shown superimposed on NOAA chart 13223. The mooring field has been in place for nearly thirty years with no known instances of interference with navigation.

**Mooring Area 2 –**

Location: Mount View

Local Name: Mount View Mooring Field

Coordinates: 41 38.312N/-71 24.473W

41 38.325N/-71 24.387W

41 38.078N/-71 24.318W

41 38.061W/-71 24.403W

Estimated moorings = 5-10 (varies)

Mooring are single point.

Boat size and draft = 6' to 25'; Draft 2" -2"

Maps previously submitted are shown superimposed on NOAA chart 13223. The mooring field has been in place for nearly thirty years with no known instances of interference with navigation.

### Mooring Area 3-

Location: Allen Harbor

Local Name: Allen Harbor Mooring Field

Coordinates: 41 37.560N/-71 24.928W

41 37.498N/-71 24.738W

41 37.381N/-71 24.707W

41 37.232N/-71 24.793W

41 37.178N/-71 24.793W

41 37.178N/-71 24.851W

41 37.313N/-71 24.851W

41 37.352N/-71 24.957W

Estimated moorings = 84 (varies)

Mooring are single point.

Boat size and draft = 6' to 40'; Draft 2" -6'

Maps previously submitted are shown superimposed on NOAA chart 13223. The mooring field has been in place for nearly thirty years with no known instances of interference with navigation.

#### Mooring Area 4-

Location: Shore Acres

Local Name: Shores Acres

Coordinates: 41 35.002N/-71 25.824W

41 34.632N/-71 25.824W

41 34.633N/-71 26.263W

Western boundary is generally 50' from Mean High Water

Estimated moorings = 20-45 (varies)

Mooring are single point.

Boat size and draft = 6' to 50'; Draft 2' -8'

Maps previously submitted are shown superimposed on NOAA chart 13223. The mooring field has been in place for nearly thirty years with no known instances of interference with navigation.

## Mooring Area 5 –

Location: Wickford Harbor

Local Name: Fishing Cove Mooring Field

Coordinates: 41 35.054N/-71 26.621W

41 35.066N/-71 26.460W

41 34.963N/-71 26.425W

41 34.847N/-71 26.340W

41 34.773N/-71 26.367W

41 34.767N/-71 26.477W

41 34.901N/-71 26.448W

41 34.937N/-71 26.481W

41 34.969N/-71 26.628W

Estimated moorings = 25-45 (varies)

Mooring are single point.

Boat size and draft = 6' to 25'; Draft 2' -2'

Maps previously submitted are shown superimposed on NOAA chart 13223. The mooring field has been in place for nearly thirty years with no known instances of interference with navigation.

## Mooring Area 6-

Location: Wickford Harbor

Local Name: Mill Cove Mooring Field

Coordinates: 41 34.858N/-71 27.135W

41 34.851N/-71 27.068W

41 34.717N/-71 26.906W

41 34.743N/-71 27.110W

41 34.709N/-71 27.103W

41 34.705N/-71 27.227W

41 34.761N/-71 27.180W

Estimated moorings = 80-96 (varies)

Mooring are single point.

Boat size and draft = 6' to 40'; Draft 2' -6'

Maps previously submitted are shown superimposed on NOAA chart 13223. The mooring field has been in place for nearly thirty years with no known instances of interference with navigation.

## Mooring Area 7 –

Location: Wickford Harbor

Local Name: Wickford Cove

Note: This is a large area that contains 44 pilings that are permitted by the Army Corps of Engineers (Brewers Wickford Cove Marina) and 6-8 riparian moorings. The area is generally identified by the Federal Channel and mostly, shallow, un-navigable water.

Estimated moorings = 60-64 (varies)

Mooring are single and fore and aft.

Boat size and draft = 6' to 45'; Draft 2' -7'

Maps previously submitted are shown superimposed on NOAA chart 13223. The mooring field has been in place for nearly thirty years with no known instances of interference with navigation.

**Mooring Area 8 –**

Location: Wickford Harbor

Local Name: Pleasant Street Mooring Field

Coordinates: 41 34.602N/-71 26.804W

41 34.602N/-71 26.761W

41 34.580N/-71 26.726W

41 34.492N/-71 26.646W

41 34.458N/-71 26.639W

41 34.412N/-71 26.665W

41 34.388N/-71 26.762W

The western boundary is 50' from Mean High Tide.

Estimated moorings = 50-70 (varies)

Mooring are single point.

Boat size and draft = 6' to 40'; Draft 2' – 7'

Maps previously submitted are shown superimposed on NOAA chart 13223. The mooring field has been in place for nearly thirty years with no known instances of interference with navigation.



Mooring Area 9 –

Location: Wickford Harbor

Local Name: Sauga Point Mooring Field

Coordinates: 41 34.471N/-71 26.748W

41 34.566N/-71 26.311W

41 34.458N/-71 26.291W

41 34.504N/-71 26.625W

Estimated moorings = 50-61 (Varies)

Mooring are single point.

Boat size and draft = 6' to 40'; Draft 2" -7'

Maps previously submitted are shown superimposed on NOAA chart 13223. The mooring field has been in place for nearly thirty years with no known instances of interference with navigation.

**Mooring Area 10 –**

Location: Wickford Harbor

Local Name: Poplar Point Mooring Field

Coordinates: 41 34.434N/-71 26.602W

41 34.377N/-71 26.273W

41 34.339N/-71 26.267W

41 34.296N/-71 26.326W

41 34.271N/-71 26.428W

41 34.382N/-71 26.542W

41 34.404N/-71 26.621W

Estimated moorings = 35-43 (Varies)

Mooring are single point.

Boat size and draft = 6' to 45'; Draft 2" – 7'

Maps previously submitted are shown superimposed on NOAA chart 13223. The mooring field has been in place for nearly thirty years with no known instances of interference with navigation.

**Mooring Area 11 –**

Location: Cold Spring Beach

Local Name: Town Beach Mooring Field

Coordinates: 41 34.108N/-71 26.566W

41 34.219N/-71 26.321W

41 34.119N/-71 26.244W

41 33.987n/-71 26.496W

Estimated moorings =30-32 (Varies)

Mooring are single point.

Boat size and draft = 6' to 50'; Draft 2" -8'

Maps previously submitted are shown superimposed on NOAA chart 13223. The mooring field has been in place for nearly thirty years with no known instances of interference with navigation.

**Mooring Area 12 –**

Location: Cold Spring Beach

Local Name: Town Beach South Mooring Field

Coordinates: 41 33.925N/-71 26.477W

41 33.925N/-71 26.241W

41 33.855N\*/-71 26.329W

41 33.842N/-71 26.477W

Estimated moorings = 5-10 (varies)

Mooring are single point.

Boat size and draft = 6' to 50'; Draft 2" -8'

Maps previously submitted are shown superimposed on NOAA chart 13223. The mooring field has been in place for nearly thirty years with no known instances of interference with navigation.

**Mooring Area 13 –**

Location: Long Tree Point

Local Name: Long Tree Point Mooring Field

Coordinates: 41 33.635N/-71 26.138W

41 33.682N/-71 26.016W

41 33.533N/-71 25.877W

41 33.477N/-71 25.928W

41 33.469N/-71 25.994W

41 33.564N/-71 26.108W

Estimated moorings = 20-30 (varies)

Mooring are single point.

Boat size and draft = 6' to 50'; Draft 2' -8'

Maps previously submitted are shown superimposed on NOAA chart 13223. The mooring field has been in place for nearly thirty years with no known instances of interference with navigation.

## Mooring Area 14 –

Location: Hummocks

Local Name: Hamilton Beach Mooring Field (Including Wild Goose Point)

Coordinates: 41 33.494N/-71 25.744W

41 33.639N/-71 25.683W

41 33.354N/-71 25.415W

41 33.075N/-71 25.415W

41 32.926N/-71 25.591W

The western boundary is 100' offshore.

Estimated moorings = 70- 90 (varies)

Mooring are single point.

Boat size and draft = 6' to 50'; Draft 2' -8'

Maps previously submitted are shown superimposed on NOAA chart 13223. The mooring field has been in place for nearly thirty years with no known instances of interference with navigation.

**Mooring Area 15 –**

Location: Plum Point

Local Name: Plum Beach Mooring Field

Coordinates: 41 31.987N/-71 25.106W

41 32.064N/-71 24.910W

41 31.825N/-71 24.910W

Western boundary is 100' offshore.

Estimated moorings = 10-15 (varies)

Mooring are single point.

Boat size and draft = 6' to 25'; Draft 2' -2'

Maps previously submitted are shown superimposed on NOAA chart 13223. The mooring field has been in place for nearly thirty years with no known instances of interference with navigation.

**Mooring Area 16 –**

Location: Plum Beach

Local Name: Plum Beach Mooring Field

Coordinates: 41 31.706N/-71 24.978W

41 31.706N/-71 24.846W

41 031.541N/-71 24.846W

41 31.542N/-71 24.978W

The western boundary is 100' offshore.

Estimated moorings = 24-32 (varies)

Mooring are single point.

Boat size and draft = 6' to 35'; Draft 2' -7'

Maps previously submitted are shown superimposed on NOAA chart 13223. The mooring field has been in place for nearly thirty years with no known instances of interference with navigation.



**Mooring Area 17 –**

Location: Saunderstown

Local Name: Saunderstown North Mooring Field

Coordinates: 41 30.491N/-71 25.063W

41 30.354N/-71 25.063W

41 30.354N/-71 25.121W

41 30.2890N/-71 25.181W

The western boundary is 50' offshore.

Estimated moorings = 50 (varies)

Mooring are single point.

Boat size and draft = 6' to 35'; Draft 2' -7'

Maps previously submitted are shown superimposed on NOAA chart 13223. The mooring field has been in place for nearly thirty years with no known instances of interference with navigation.

**Mooring Area 18 –**

Location: Saunderstown

Local Name: Saunderstown South Mooring Field

Coordinates: 41 30.728N/-71 24.895W

41 30.698N/-71 -71 24.830W

41 30.520N/-71 24.926W

41 30.516N/-71 25.039W

The Western Boundary is 50' offshore.

Estimated moorings = 15-20 (varies)

Mooring are single point.

Boat size and draft = 6' to 25'; Draft 2" -7'

Maps previously submitted are shown superimposed on NOAA chart 13223. The mooring field has been in place for nearly thirty years with no known instances of interference with navigation.