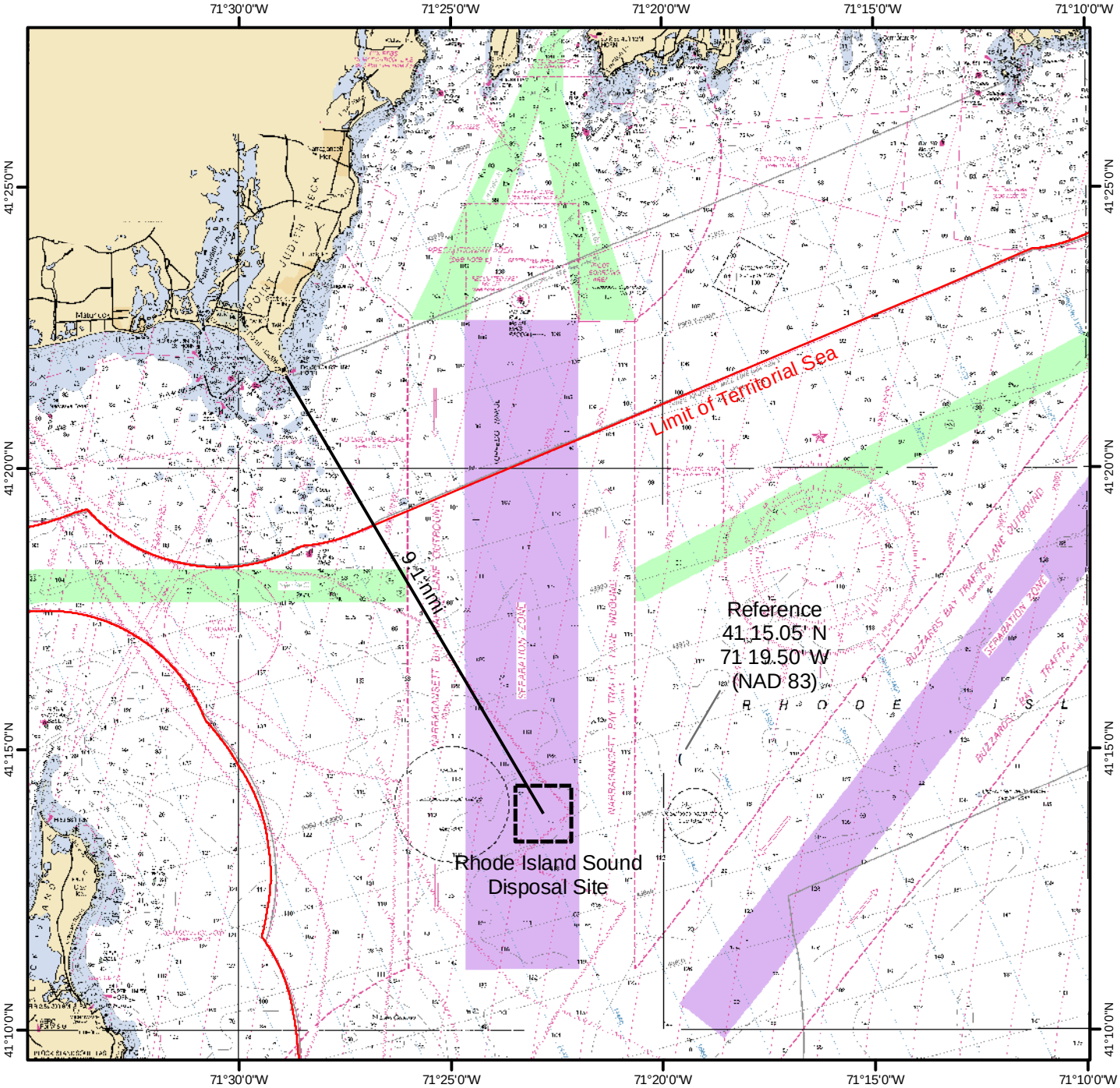

RHODE ISLAND SOUND DISPOSAL SITE

Description: The Rhode Island Sound Disposal Site (RISDS) was designated in December 2004. This 3.24 km^2 (1 nautical mi^2) site is centered at 41° 13.850' N, 71° 22.817' W (NAD 83). It is located approximately 9.1 nmi (16.8 km) south-southeast of Point Judith, Rhode Island, and approximately 11.3 nmi (21 km) south of the entrance to Narragansett Bay. It is situated within the Separation Zone for the Narragansett Bay Inbound and Outbound Traffic Lanes and lies within a topographic depression, with water depths from 36 to 39 m. The authorized disposal point (within the overall disposal area) is specified for each dredging project in other project documents.

D A M O S

DISPOSAL AREA MONITORING SYSTEM

SCALE 1:194,001

Kilometers

1 0 1 2 3 4 5 6 7 8 9

1 0 1 2 3 4

Nautical Miles
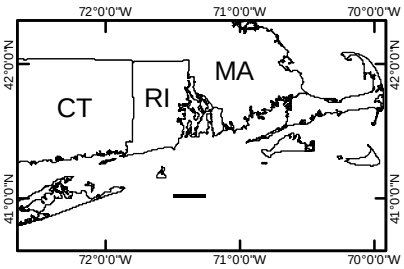
NOTE: This chart is not intended for use in navigation.