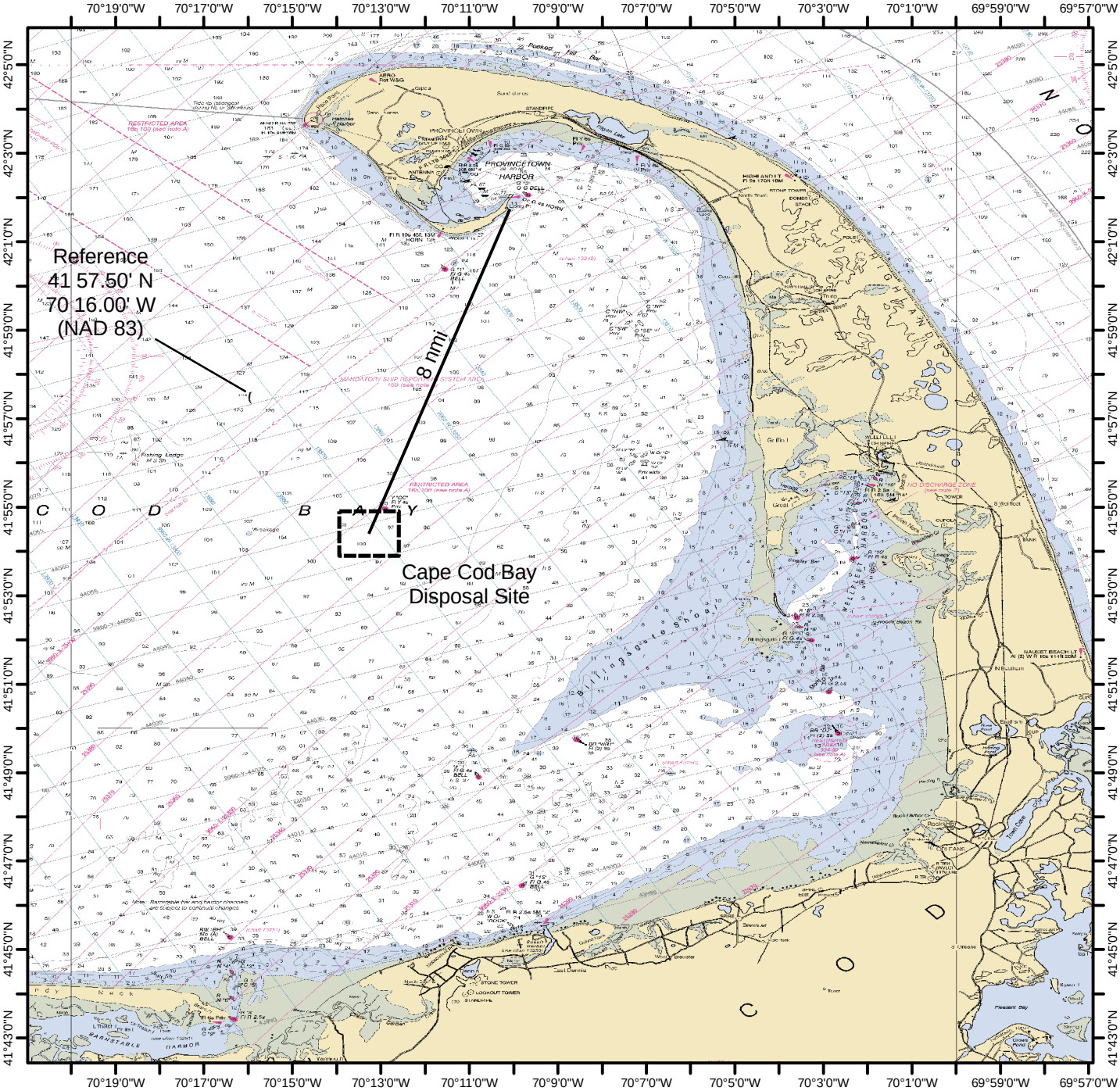

CAPE COD BAY DISPOSAL SITE

Description: The Cape Cod Bay Disposal Site (CCBDS) is centered at coordinates 41° 54.406' N, 70° 13.268' W (NAD 83) and is located 8.0 nmi (14.9 km) southwest of Long Point, Provincetown, Massachusetts. The site has a relatively flat, featureless seafloor with an average water depth of 102 ft (31 m). The authorized disposal point (within the overall disposal area) is specified for each dredging project in other project documents

D A M O S

DISPOSAL AREA MONITORING SYSTEM

SCALE 1:247,758

Kilometers

1 0 1 2 3 4 5 6 7 8 9 10

1 0 1 2 3 4

Nautical Miles
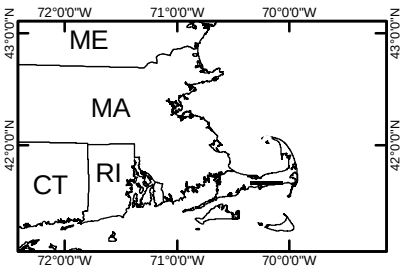
NOTE: This chart is not intended for use in navigation.