

Appendix 4.1-G

Pedestrian/Bicycle Distribution Analysis

South Coast Rail

Project #: 10111.00

Pedestrian Routes based on TAZs

Station Location	TAZ	Route	Route Description	Alternate Route	
Fall River Depot 30621	2762	N. Davol St via Brightman Br/Brightman St	All traffic will filter south on Riverside Ave/County St, east through Brightman St bridge, south on North Davol St		
	2772	N. Davol St via Brayton Ave.	Traffic filter north on Brayton Ave, east on GAR Highway and Brightman St/bridge, south on North Davol St		
	2763	N. Davol St via Brayton Point Rd	All traffic will filter north on Brayton Point Rd, east on GAR Highway and Brightman St/bridge, south on North Davol St		
	2771	N. Davol St via N. Main St - SB	All traffic will filter south on N. Main St, west on Pearce St, south on N. Davol St.	Traffic can also filter south on Robeson St, west on President Ave, south on N. Davol St	
	2768/ 2774	N. Davol St via N. Main St - SB	All traffic will filter south on N. Main St, west on Pearce St, south on N. Davol St.	All traffic will filter south on N. Main St, west on President Ave, south on N. Davol St.	
	2773/ 2775	N. Davol St via Robeson St	All traffic will filter south on Robeson St, west through President Ave, south through N. Main St, west on Pearce St, north on N. Davol St	All traffic will filter south on Robeson St, west through President Ave, south on N. Davol St	
	2776/ 2777/ 2782	N. Davol St via N. Main St - NB	All traffic will filter north on N. Main St, west through Turner, north on N. Davol St		
	2778	N. Davol St via Prospect St	Traffic will filter north on Winter and west on Prospect St, north on N. Main St, west on Turner, north on N. Davol St		
	2785	N. Davol St via Bedford St/Central St	All traffic will filter west on Bedford St, north on Main St, west through Turner, north on N. Davol St		
	Battleship Cove 30625	2783	Battleship Cove via Columbia St	All traffic filters west on Columbia St, north on Eagle St/Water St	
		2784	Battleship Cove via N. Main St	All traffic filters south on N. Main St, west on Pine St and Central St, south on Water St	
		2787 2788/ 2795	Battleship Cove via Bay St Battleship Cove via Broadway St	Traffic filters north on Bay St, east on William St, north on Eagle St/Water St Traffic filters north on Broadway St, and north on Eagle St	
		2789	Battleship Cove via S. Main St	Traffic filters north on S. Main St and Hunter St, west on Columbia, north on Eagle St/Water St	
2790		Battleship Cove via Bedford St	Traffic will filter west on Bedford St, south on Water St		
2791/ 2794		Battleship Cove via Pleasant St	Traffic filters west on Pleasant St/Pocasset St, south on Water St		
2796/ 2797		Battleship Cove via Plymouth Ave	Traffic will filter north on Plymouth Ave, west on Middle St, north on Broadway St and Eagle St/Water St		

Barrowsville				
30580				
2455	S. Worcester St. via Maple St	All traffic will filter north or south on Maple St, east through Harvey, northwest on S. Worcester St/Dean St	All traffic will filter north on Dean St OR north on Maple St, west on S. Worcester St	
2453	S. Worcester St. via N. Worcester St	All traffic will filter south on N. Worcester St, west on S. Worcester St.		
2451	S. Worcester St. via Barrows St.	All traffic will filter south through Taunton Ave, west on Barrows St, southeast on S. Worcester St/Dean St.	All traffic will filter west on W Main St, south through Austin St, southwest on Barrows St	
2450	S. Worcester St via Dean St	All traffic will filter west on E Hodges St, north on Dean St.	All traffic will filter west on S. Worcester St, north on Dean St.	
Freetown				
30606				
2806	S. Main St via Narrows Rd	All traffic will filter southeast on Narrows Rd/Causeway Rd, south on S. Main St AND north on S. Main St		
Kings Highway				
30633				
2831	Kings Highway via Church St - SB	All traffic will filter south on Church St, west on Tarkiln Hill Rd/ Kings Highway		
2833	Kings Highway via Phillips St	All traffic will filter, east on Samuel Barnett Blvd, south on Phillips St/Church St, west on Tarkiln Hill Rd/ Kings Highway		
2832	Kings Highway via Ashley Blvd	All traffic will filter south on Ashley Blvd, west on Tarkiln Hill Rd/ Kings Highway		
2834	Kings Highway via Mt Pleasant St	All traffic will filter south on Mt Pleasant St, east on Kings Highway		
2835	Kings Highway via Church St - NB	All traffic will filter north on Church St, west on Tarkiln Hill Rd/ Kings Highway		
2836	Kings Highway via Tarkiln Hill Rd (East)	All traffic will filter west on Tarkiln Hill Rd until Kings Highway		
Whales Tooth				
30640				
2868	Mc Arthur Dr via Purchase St	All traffic will filter north on Purchase St, east through Union St, north on Mc Arthur Dr/Acushnet Ave		
2867	Mc Arthur Dr via S. Front St	All Traffic will filter north on S. Front Street. Some traffic will filter east on Delano St and take the ped. Bridge to S. Front St		
2864/ 2862	Mc Arthur Dr via Union St	All traffic will filter east on Union St, north on Mc Arthur Dr		
2863	Mc Arthur Dr via County St	All traffic will filter south/north on County St and north on Pleasant St, east through Hillman St, north on Mc Arthur Dr		
2861	Mc Arthur Dr via Rt 6 (Mill St/Kempton St)	All traffic will filter east on either Mill Street or Kempton St, north on Purchase St, east through Hillman St, north on Mc Arthur Dr.	All traffic will filter east on Union St, north on Mc Arthur Dr.	
2859	Mc Arthur Dr via Pleasant St	All traffic will filter south on Pleasant St, east on Hillman St, north on Mc Arthur Dr		
2858/ 2857	Mc Arthur Dr via Hillman St	All traffic will filter, east on Parker St, south on County St, east on Hillman St, north on Mc Arthur Dr		
2855	Mc Arthur Dr via Logan St	All traffic will filter north/south on Purchase St, east through Logan St, south on Mc Arthur Dr		
2850	Mc Arthur Dr via Coggeshall St	All traffic will filter east on Coggeshall St, south on Purchase St, east through Logan St, south on Mc Arthur Dr	Traffic will also filter west on Coggeshall St, south on N. Front St, west through Logan St, and south on Mc Arthur Dr.	

East Taunton
30589

2607	County St via Plain St	All traffic will filter north or south on Plain St, east on Hart St, south on County St
2606	County St via Linden St	All traffic will filter south on Linden St, east on Hart St, south on County St

GATRA
30585

2593/ 2597	Oak St via School St	All traffic will filter south on School St and Washington St, west through Taunton Gr, south on Oak St
2596	Oak St via Hopewell St	All traffic will filter east on West Britannia St and Danforth St, south through Hopewell St, southwest on Washington St
2595/ 2594	Oak St via Tremont St	All traffic will filter east on Tremont St, south on Oak St
2592	Oak via Summer St	Traffic will filter north on Summer St, west on Main St and Court St, south on Washington St
2591	Oak St via High St	Traffic will filter north on Weir St and High St, west on High Street and Martin Sr Pkwy, south on Oak St
2583	Oak St via Cohannett St	Traffic will filter north on Winthrop St, Cohannett St and Somerset St, then west through R Martin Pkwy, south on Oak St
2590/ 2585	Oak St via Winthrop St	Traffic will filter north on Winthrop St and Somerset St, west through High St and Martin Sr Pkwy, south on Oak St
2588/ 2587	Oak St via Kilmer/Tremont	traffic will filter west through Kilmer St and Tremont St, south or north on Oak St
2589	Oak St via Hodges St	All traffic will filter east on Hodges St, south on Oak St
2586	Oak St NB via Highland St	Traffic will filter north on Cohannett St and south on Highland St, east on Oak St

Some traffic will filter north through Winthrop st, west on High St and R. Martin Pkwy, and south on Oak St

Dean
30666

2590/ 2591	Arlington St via Wier St	Traffic will filter north on Rt 138 (Weir St) and Somerset St, east on Main St, north on Arlington St
2603/ 2606	Arlington St via Gordon Riverway	Traffic will filter north through Linden St and Gordon Riverway, west on Rt 44 (Dean St), north on Arlington
2592	Arlington St via Main St	Traffic will filter north through Summer St and Prospect Street, east on Main St, north on Arlington St
2589	Arlington St via Hodges St	Traffic will filter east on Hodges St and north on Winthrop St, east through Main St, and north on Arlington St
2593	Arlington St via Broadway St	Traffic will filter south on Broadway St and School St, east on Main St, north on Arlington
2597/ 2599	Arlington St via School	Traffic will filter east on Winter St and Purchase, south through School St, east on Arlington St
2598	Arlington St via Longmeadow Rd	Traffic will filter south on Longmeadow Rd and S. Main St, west on Dean St, north on Arlington
2600	Arlington St via Bay St	Traffic will filter south on Bay St and Arlington St

Raynham				
30653				
	2529	Turnpike St (Rt. 138)	Traffic will filter east and west through Foundry St, south on Turnpike St and Washington St	
	2556	Broadway St (Rt. 138)	Traffic will filter west on Wilbur St and Elm St, east on Bridge St and Elm St, north on Broadway St	Some traffic will filter north through Robinson St and west on Wilbur St, north on Rt 138
Easton North				
30651	1716	Roche Bros via Plain St	Traffic will filter east on Plain St, south on Wier St, east on Plain St, south on Washington St (Rt. 138)	Part of the traffic will filter south on N. Main St, east on Elm St, and north on Rt. 138 to Roche Bros. Way
Easton Village				
30652	2523	Easton Village via Center St	Traffic will filter east on Depot St (Rt. 123), north on Center St, north on Sullivan Rd	
	2519	Easton Village via Rockland St	Traffic will filter east on Rockland St, north and south on Bay Rd to Lincoln St, east on Lincoln St and north on Rt. 138 to Roche Bros. Way	
	2524	Easton Village via Main St SB	Traffic will filter south on Canton and Main St, west on Elm St, east through Oliver St	
	2525	Easton Village via Union St	Traffic will filter west on Union St/Pleasant St, south on Rt. 138, west on Elm St, south on Main St, east on Oliver St	
	2526	Easton Village via Pearl St	Traffic will filter north on Pearl St, west on Main St, north on Sullivan Rd	



Address **Davol St**
Fall River, MA

Get Google Maps on your phone
Text the word "GMAPS" to 466453



SCR - Fall River Depot

TAZ : 2772 &
2763

- TAZ
- Train Station Location
- TAZ code
- Ped Route for TAZ 2763
- Ped Route for TAZ 2772

Wike



Address **Davol St**
Fall River, MA

Get Google Maps on your phone
Text the word "GMAPS" to 466453



- █ TAZ
- Ped.estrain Route
- T Train Station Location
- # TAZ number

SCR - Fall River Depot
TAZ: 2762

Bike



Address **Davol St**
Fall River, MA

Get Google Maps on your phone
Text the word "GMAPS" to 466453

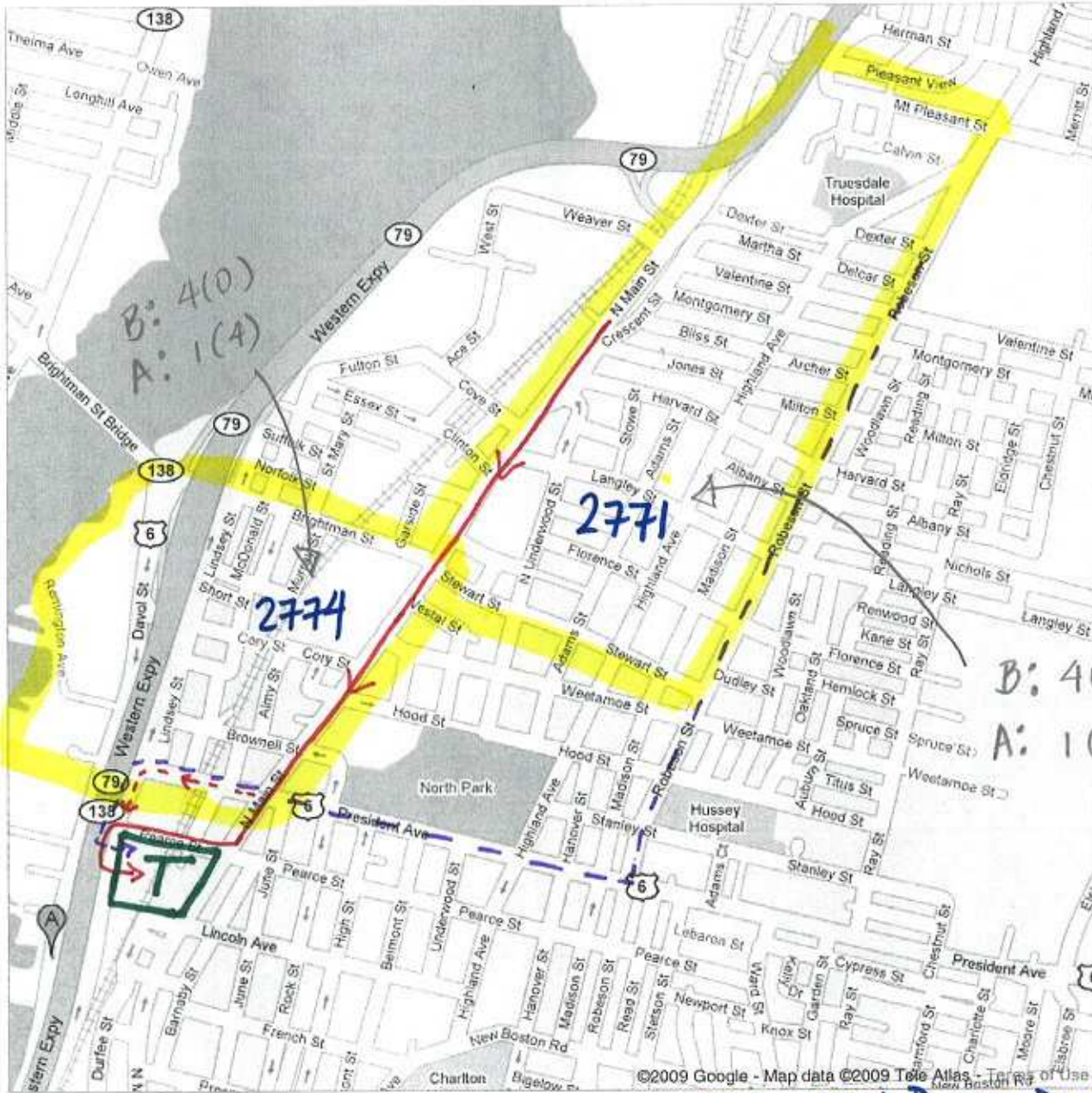

- TAZ
- Fall River Depot station
- TAZ code
- Ped route to train station for both TAZs
- alternate ped route for both TAZs
- alternate route for TAZ 2771 only

SCR - Fall River Depot

TAZ: 2771 & 2774



Address **Davol St**
Fall River, MA

Get Google Maps on your phone
Text the word "GMAPS" to 466453

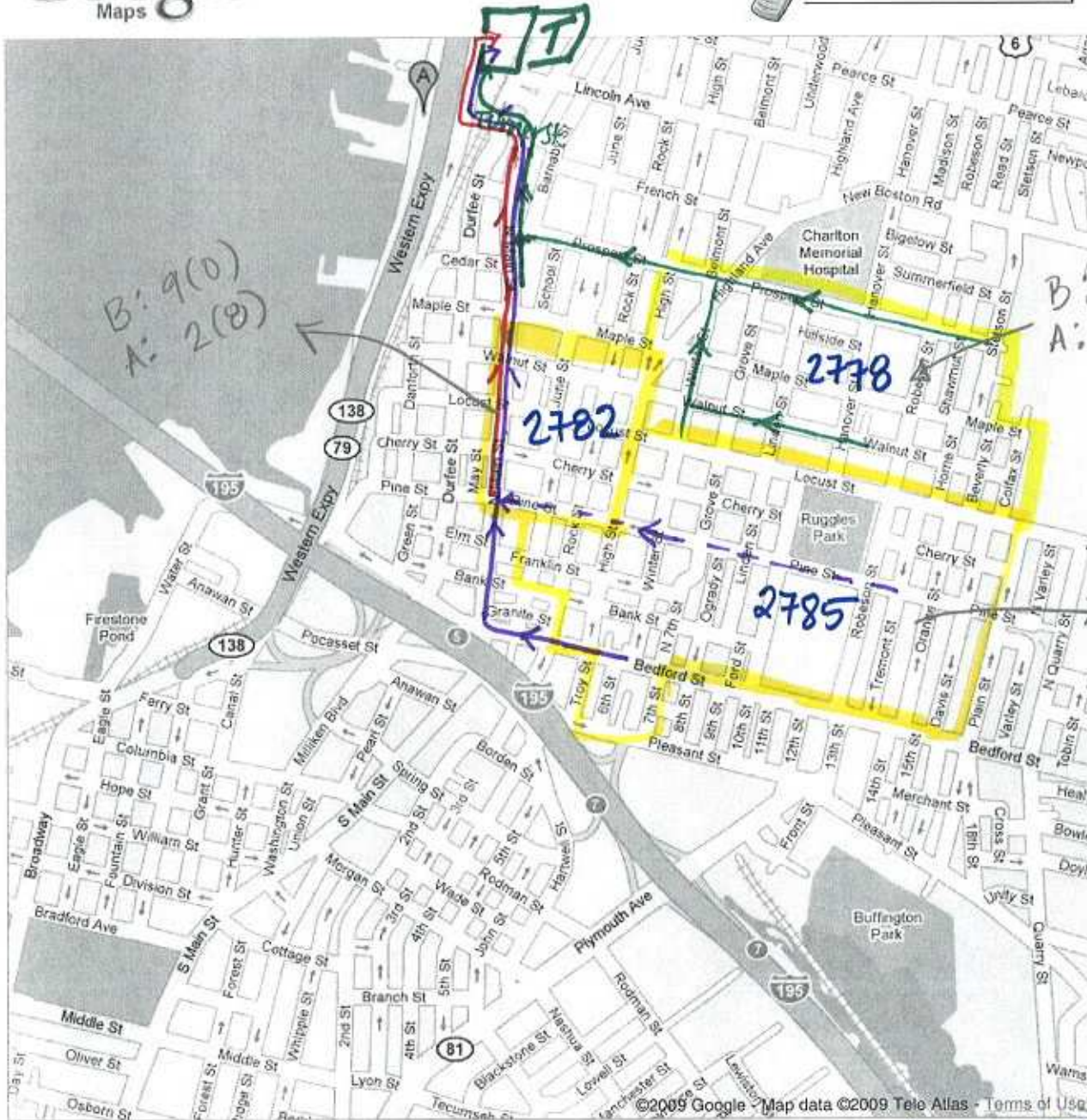
B: 44 (2)
A: 1 (34)

T Fall River Depot Station

Fall River Depot Station

TAZ: 2782 & 2785 & 2778

- Ped route to train station from TAZ 2782
- Ped route to train station from TAZ 2785
- - - Alternate ped route to train station from TAZ 2785
- Ped route to train station from TAZ 2778



Address **Davol St**
Fall River, MA

Get Google Maps on your phone
Text the word "GMAPS" to 466453

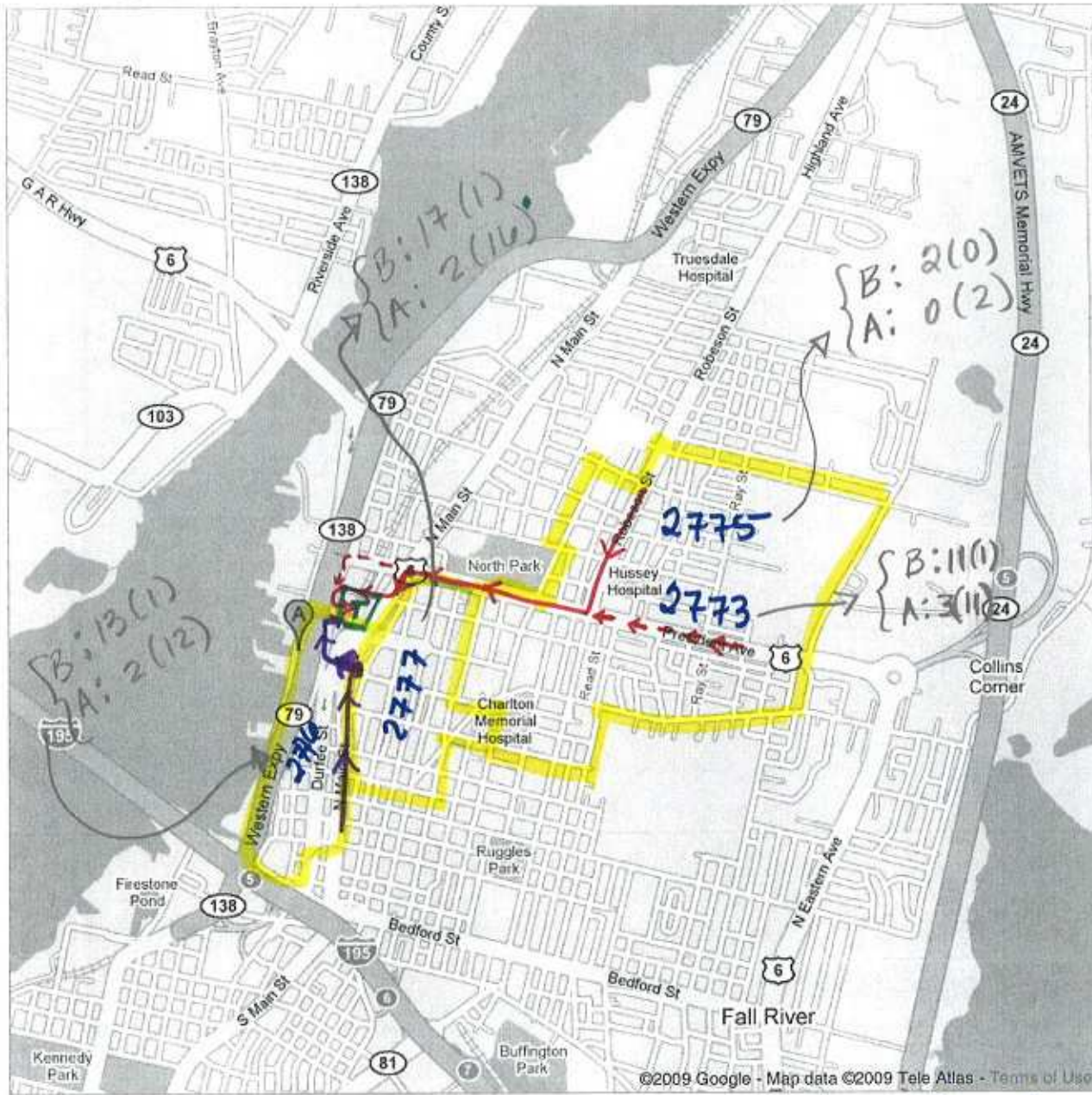
Fall River Depot

TAZ: 2775 & 2773
2777 & 2776

- # TAZ code
- Red line: Ped Route to train station for both TAZ
- Dashed red line: alternate ped route for both TAZ (2775 and 2773)
- Purple line: Ped route to train station for tAZ 2777 and 2776



Address **President Ave & Davol St**
Fall River, MA 02720

Get Google Maps on your phone
Text the word "GMAPS" to 466453



T Battleship Cove Station

— Red route to Battleship Cove Station from TAZ 2783



Address **President Ave & Davol St**
Fall River, MA 02720

Get Google Maps on your phone

Text the word "GMAPS" to 466453

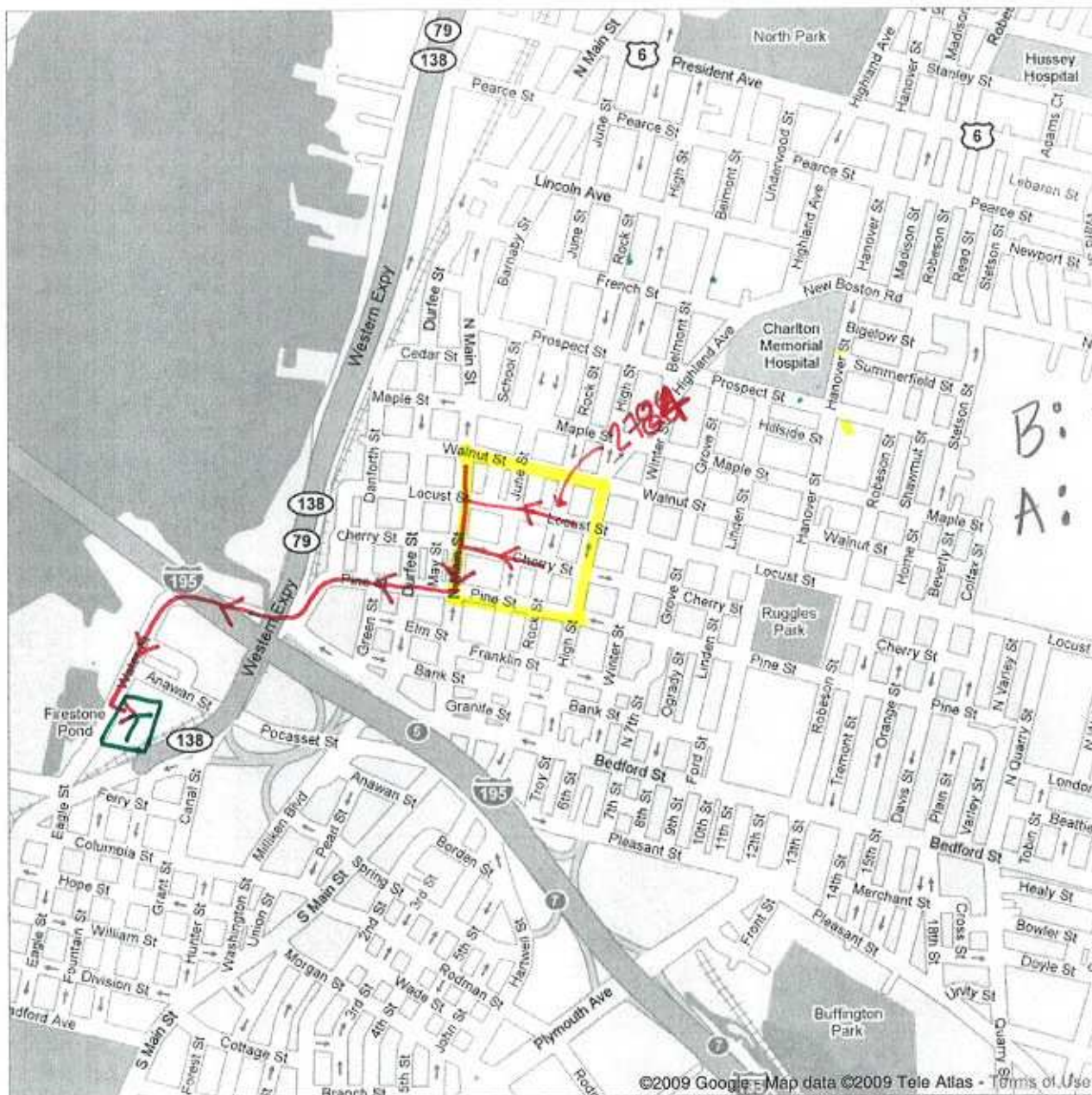

B: A(1)
A: 1(2)

T Battleship Cove Station

— Ped route to Battleship Cove Station from TAZ 2784

Bike



Address **President Ave & Davol St
Fall River, MA 02720**

Get Google Maps on your phone
Text the word "GMAPS" to 466453

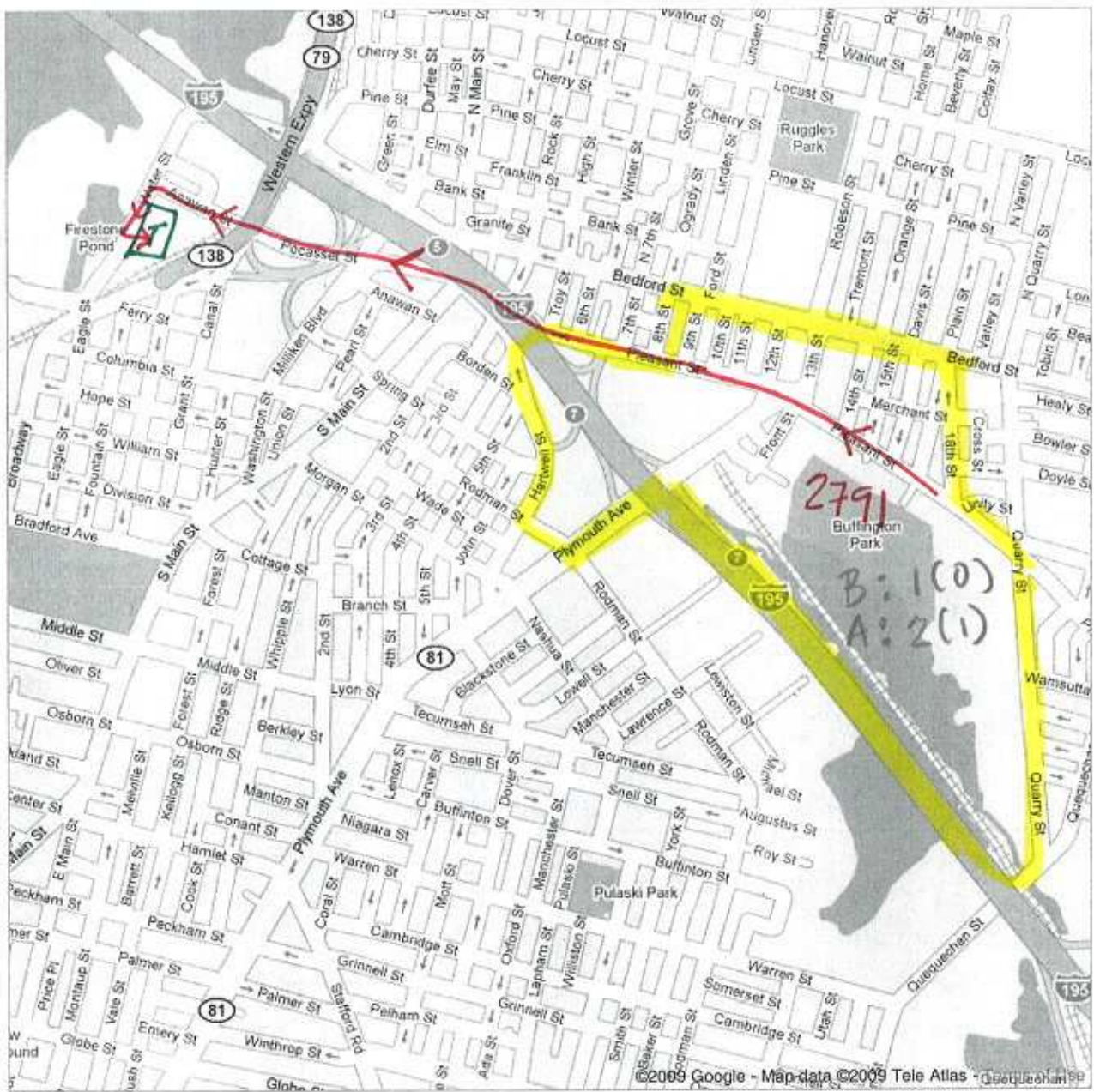
T Battleship Cove Station

— Ped route from TAE 2791 to Battleship Cove Station

Bike



Address **President Ave & Davol St
Fall River, MA 02720**

Get Google Maps on your phone
Text the word "GMAPS" to 466453

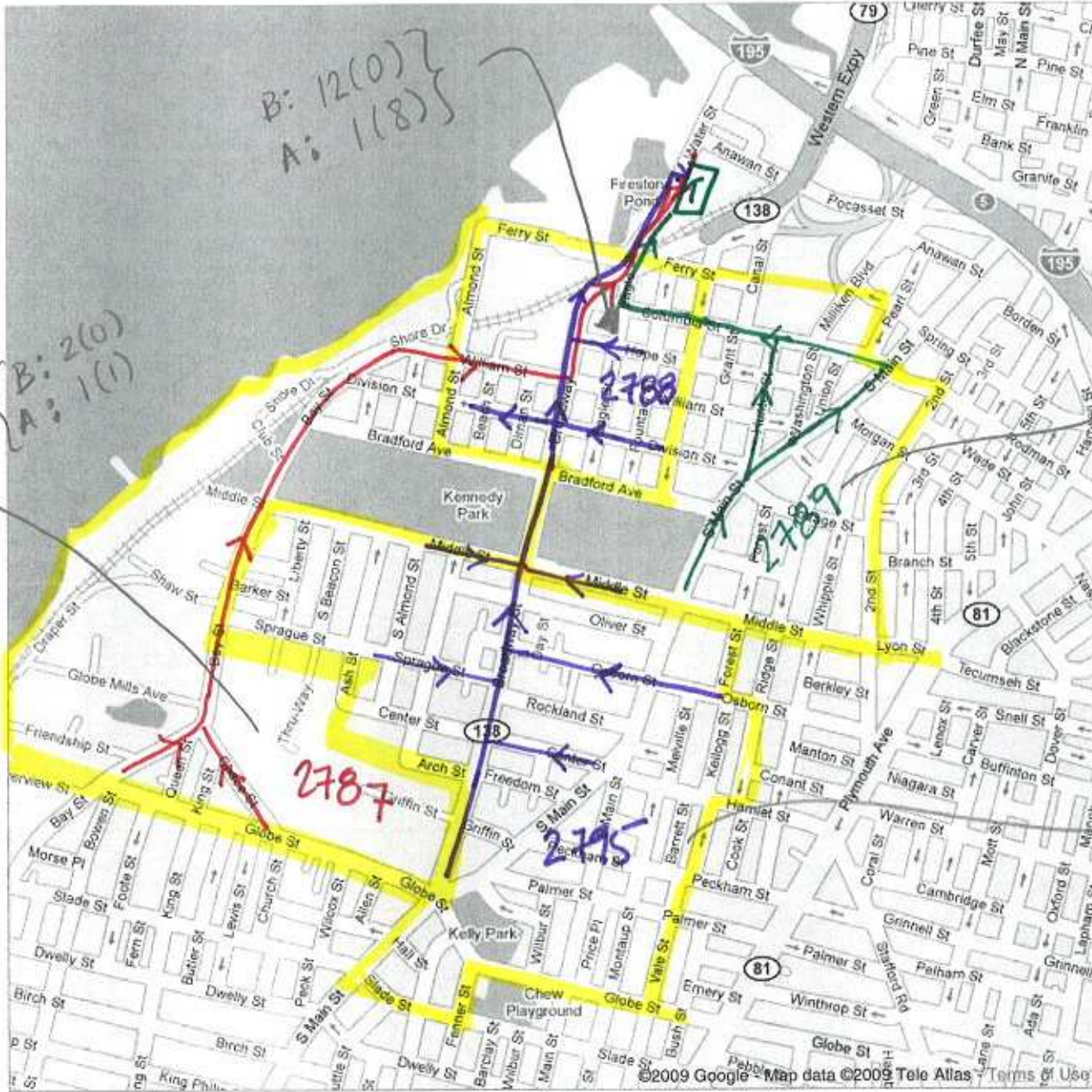
T Battleship Cove Station

- Ped route to Battleship Cove Station from TAZ 2787
- Ped route to Battleship Cove Station from TAZ 2788
- Ped route to Battleship Cove Station from TAZ 2789



Address **President Ave & Davol St**
Fall River, MA 02720

Get Google Maps on your phone
Text the word "GMAPS" to 466453

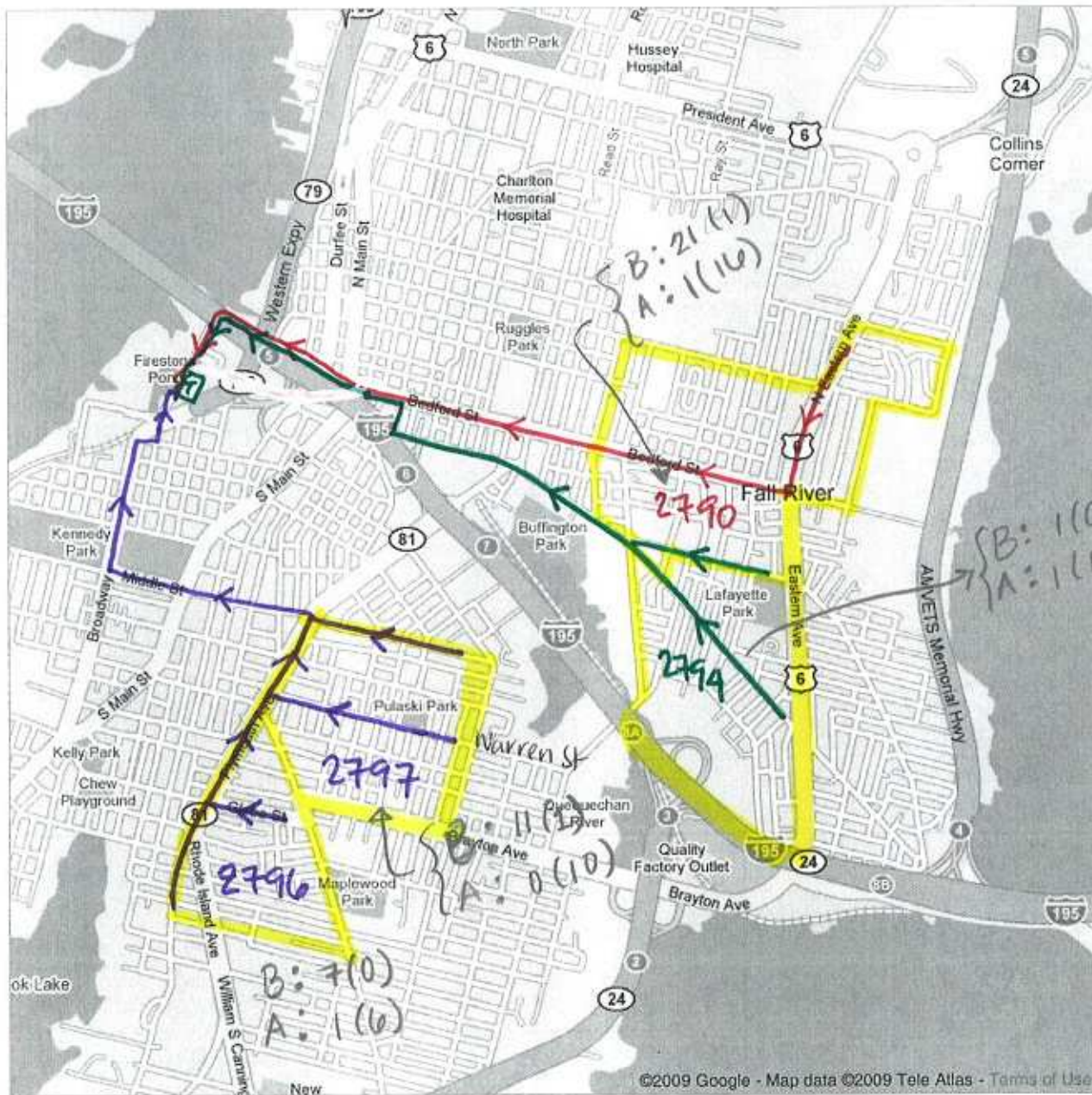
T Battleship Cove Station

- Ped route to Battleship Cove Station from TAZ 2790
- Ped route to Battleship Cove Station from TAZ 2794
- Ped routes to Battleship Cove Station from TAZs: 2796 & 2797



Address **President Ave & Davol St**
Fall River, MA 02720

Get Google Maps on your phone
Text the word "GMAPS" to 466453

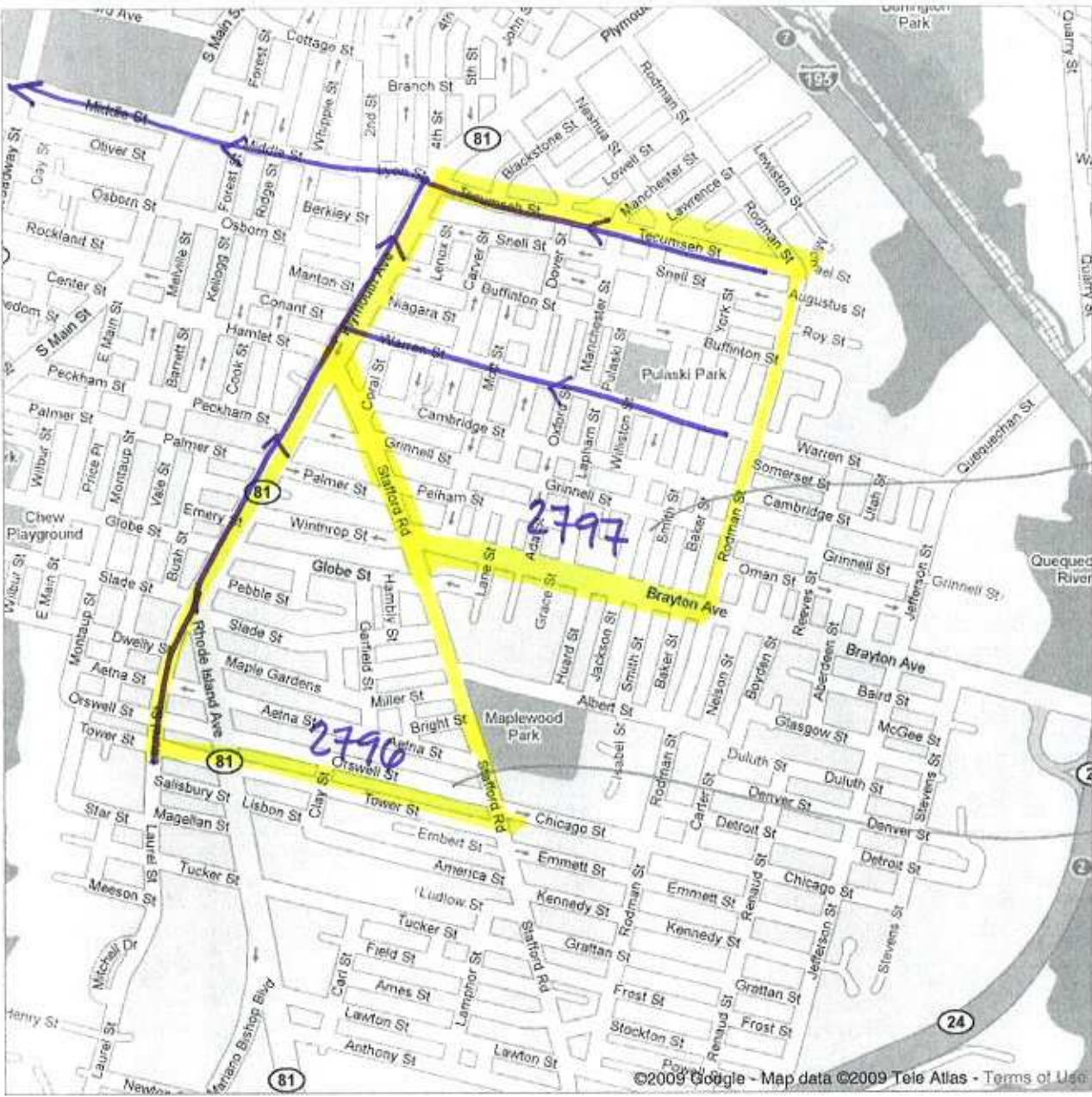



B: 11 (1)
A: 0 (10)

B: 7 (0)
A: 1 (0)

- Ped routes to Battleship Cove from TATs: 2796 & 2797

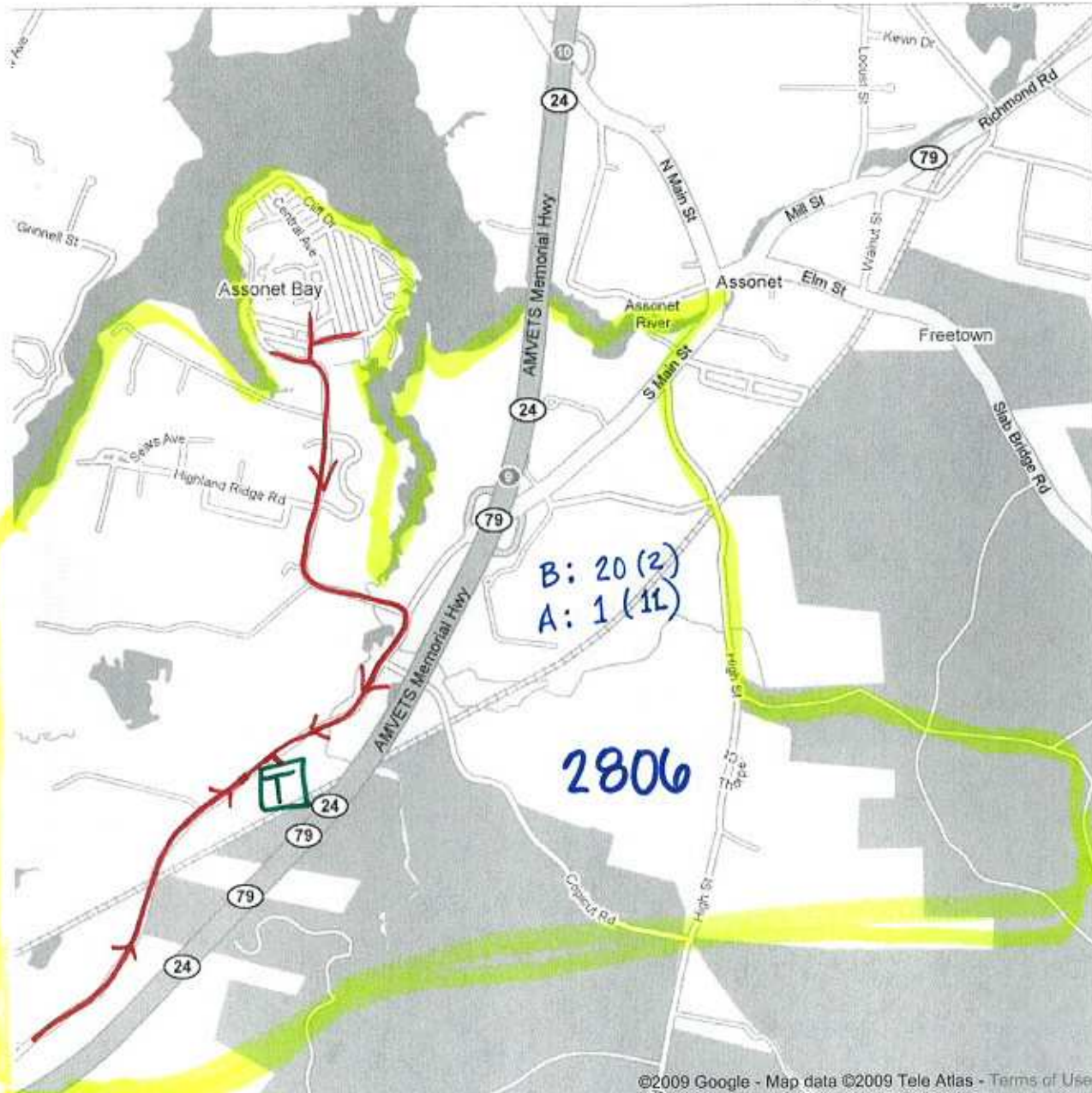
Get Google Maps on your phone
Text the word "GMAPS" to 466453

©2009 Google - Map data ©2009 Tele Atlas - Terms of Use

TAE 2806 Freetown, MA

T Freetown Station

— Pedestrian Route to Freetown Station

B : Boardings

A : Alightings

xx (xx) : AM (PM)



Address **Kings Hwy**
New Bedford, MA 02745

Get Google Maps on your phone
Text the word "GMAPS" to 466453

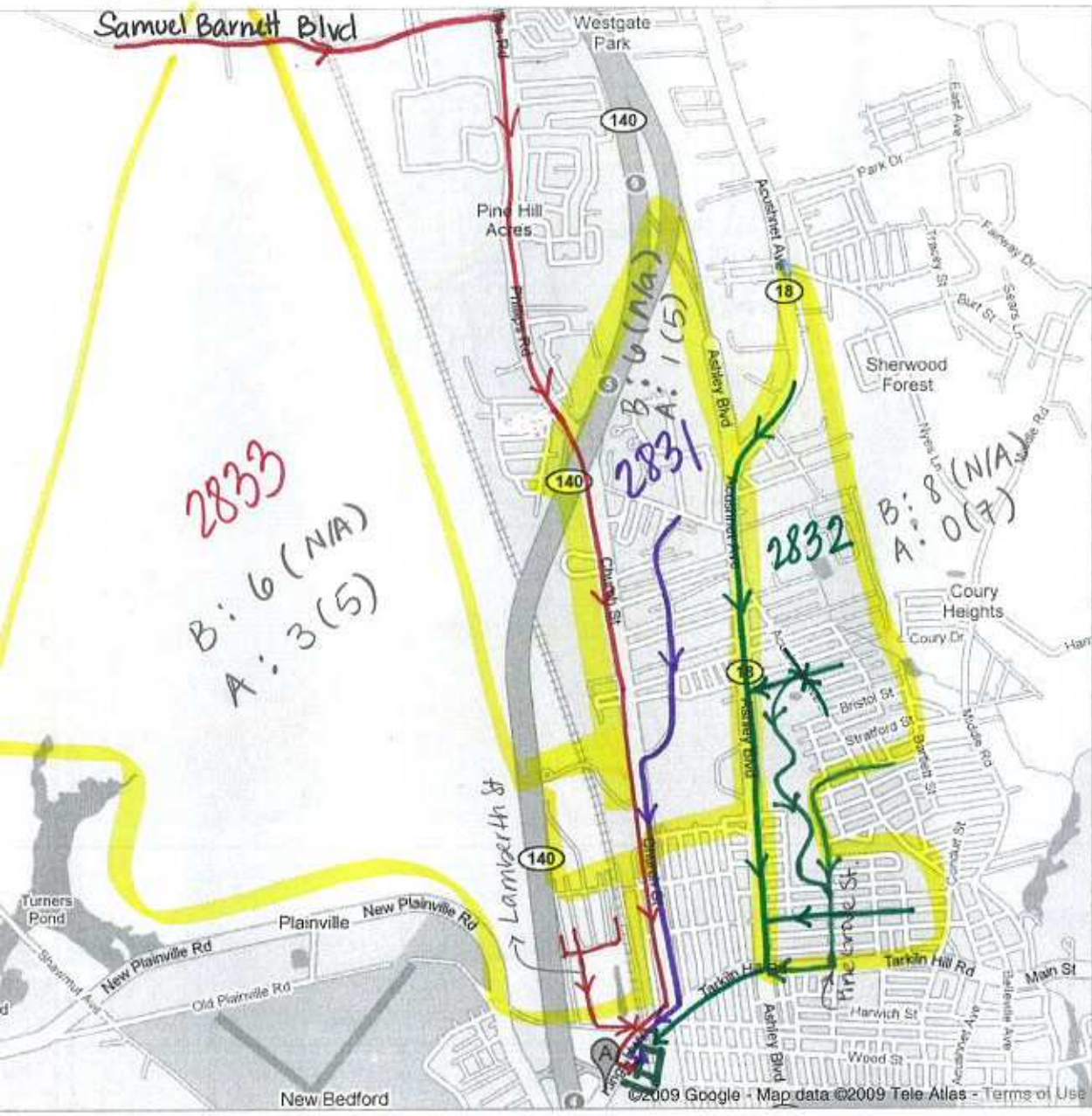

- T Kings Highway Station
- Pedestrian route to Kings Highway Station through Wildwood Rd (TAZ 2831)
- Pedestrian route to Kings H. Station through Phillips St. (TAZ 2833)
- Pedestrian route to Kings Highway Station from TAZ 2832.



Address **Hillman St**
New Bedford, MA 02740

Get Google Maps on your phone
Text the word "GMAPS" to 466453

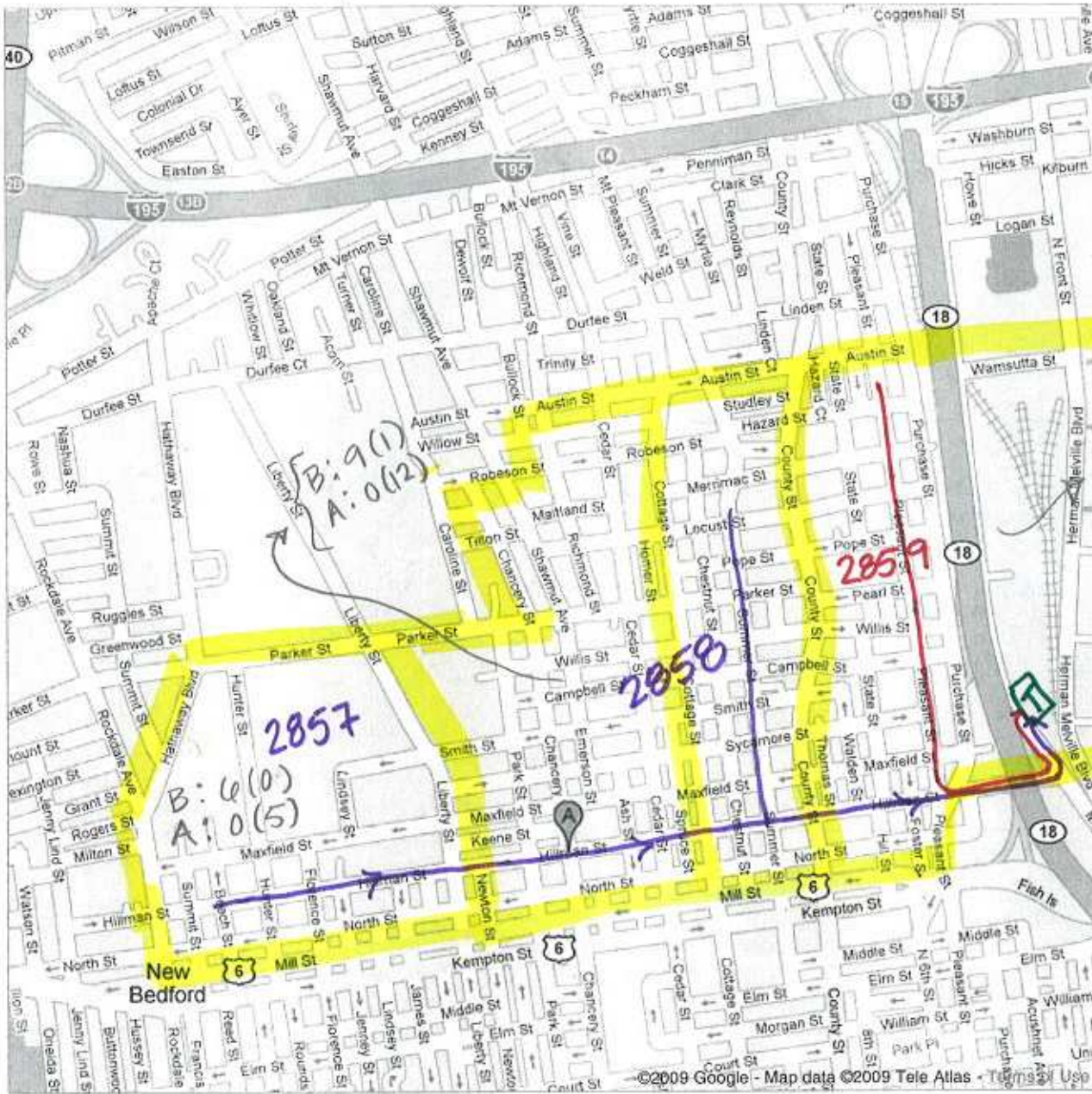
[T] Whales Tooth Station

- Ped route to Whales Tooth Station from TAZs: 2857 & 2858
- Ped route to Whales Tooth Station from TAZ 2859



Address **Union St**
New Bedford, MA 02740

Get Google Maps on your phone
Text the word "GMAPS" to 466453

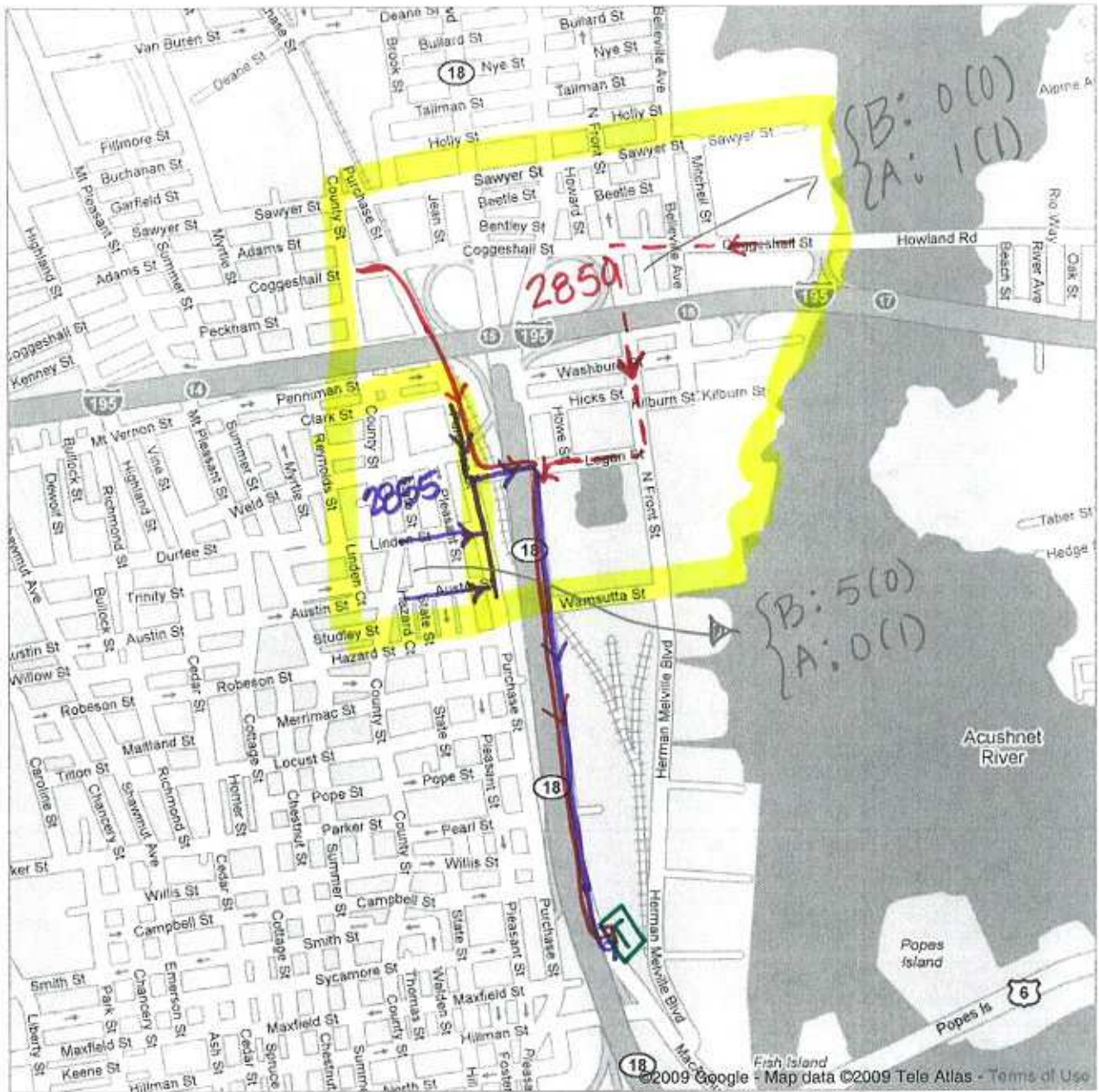
IT Whales Tooth Station

- Ped route to Whales Tooth Station from TAZ 2850
- Alternate ped route through N.Front St.
- Ped route to Whales Tooth Station from TAZ 2855



Address **Hillman St**
New Bedford, MA 02740

Get Google Maps on your phone
Text the word "GMAPS" to 466453

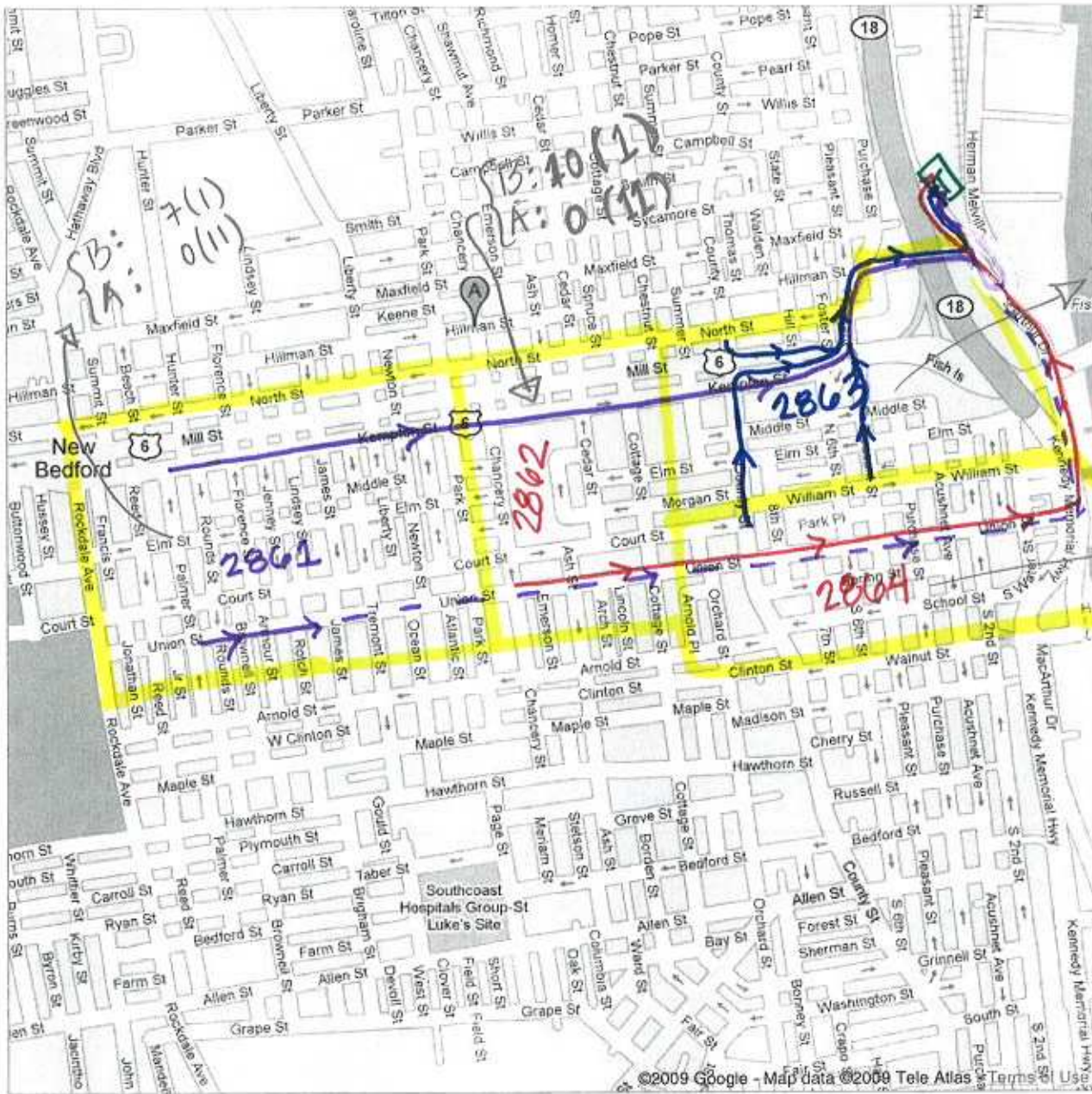
T Whales Tooth Station

- Ped route to Whales Tooth station from TAZ 2861
- alternate ped route from TAZ 2861 (through Union St.)
- Ped route to Whales Tooth station from TAZs 2862 & 2864
- Ped route to Whales Tooth station from TAZ 2863



Address **Hillman St**
New Bedford, MA 02740

Get Google Maps on your phone
Text the word "GMAPS" to 466453

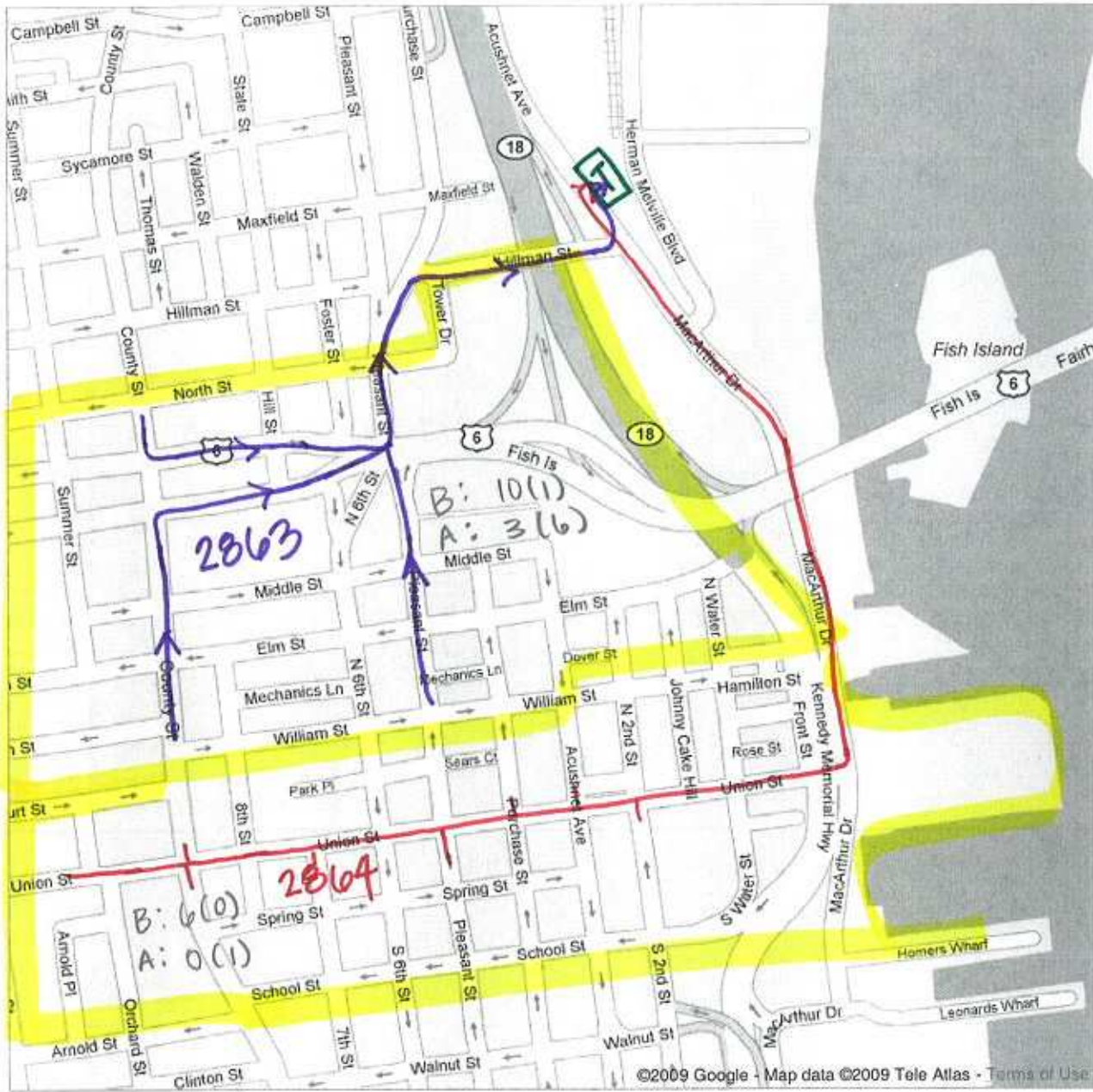
©2009 Google - Map data ©2009 Tele Atlas - Terms of Use

T Whales Tooth station

- Ped route to Whales Tooth Station from TAZ 2863
- Ped Route to " " " from TAZ 2864



Address Hillman St
New Bedford, MA 02740

Get Google Maps on your phone
Text the word "GMAPS" to 466453

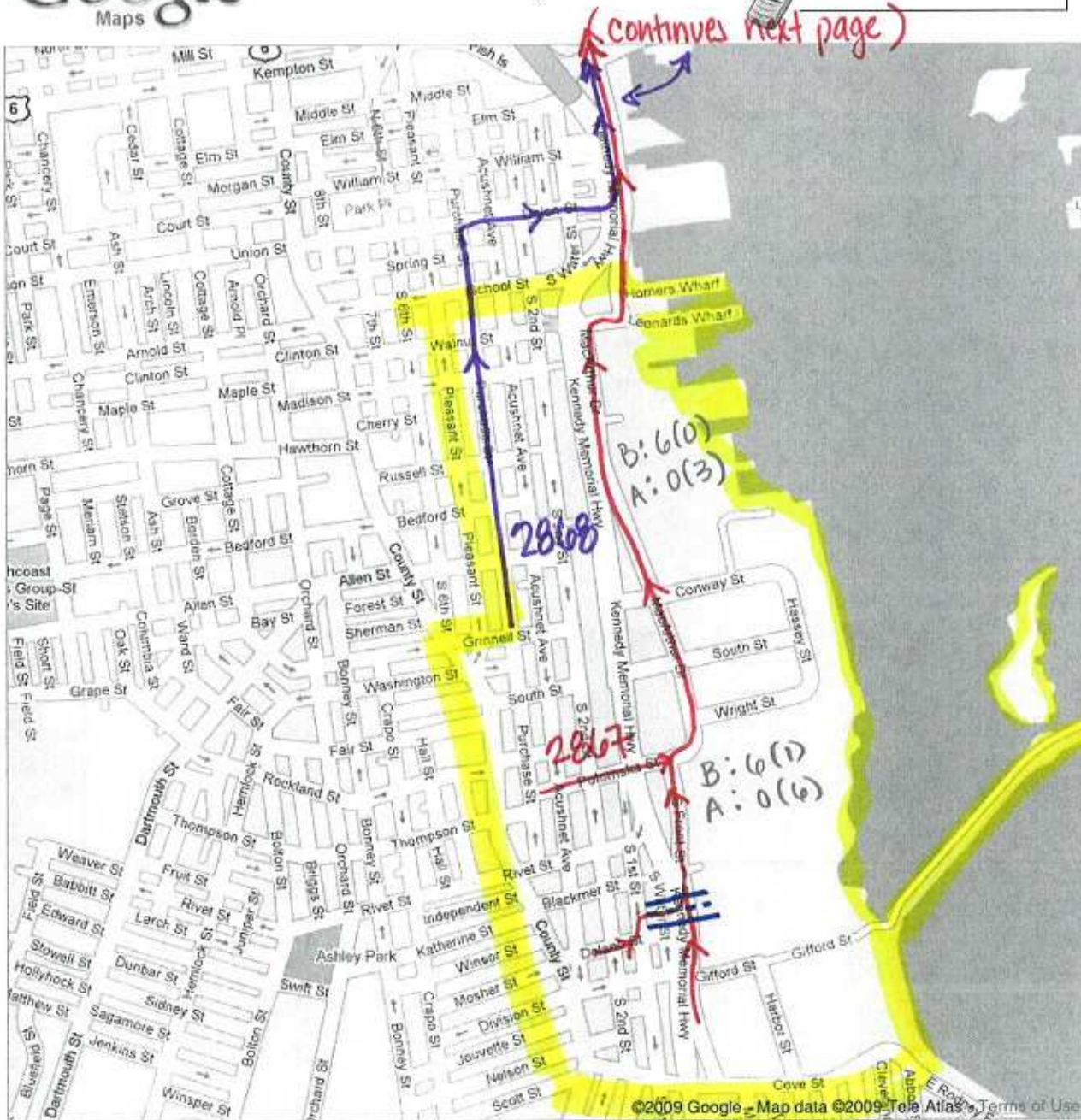

★ Whales Tooth Station

≡ Ped Bridge

— Ped route to go to Whales Tooth Station from TAZ 2867

— Ped route to go to Whales Tooth Station from TAZ 2868



Address **Hillman St**
New Bedford, MA 02740

Get Google Maps on your phone
Text the word "GMAPS" to 466453





↓ cont. next page
prev.

T Whales Tooth Station



Address **Hillman St**
New Bedford, MA 02740

Get Google Maps on your phone
Text the word "GMAPS" to 466453



3

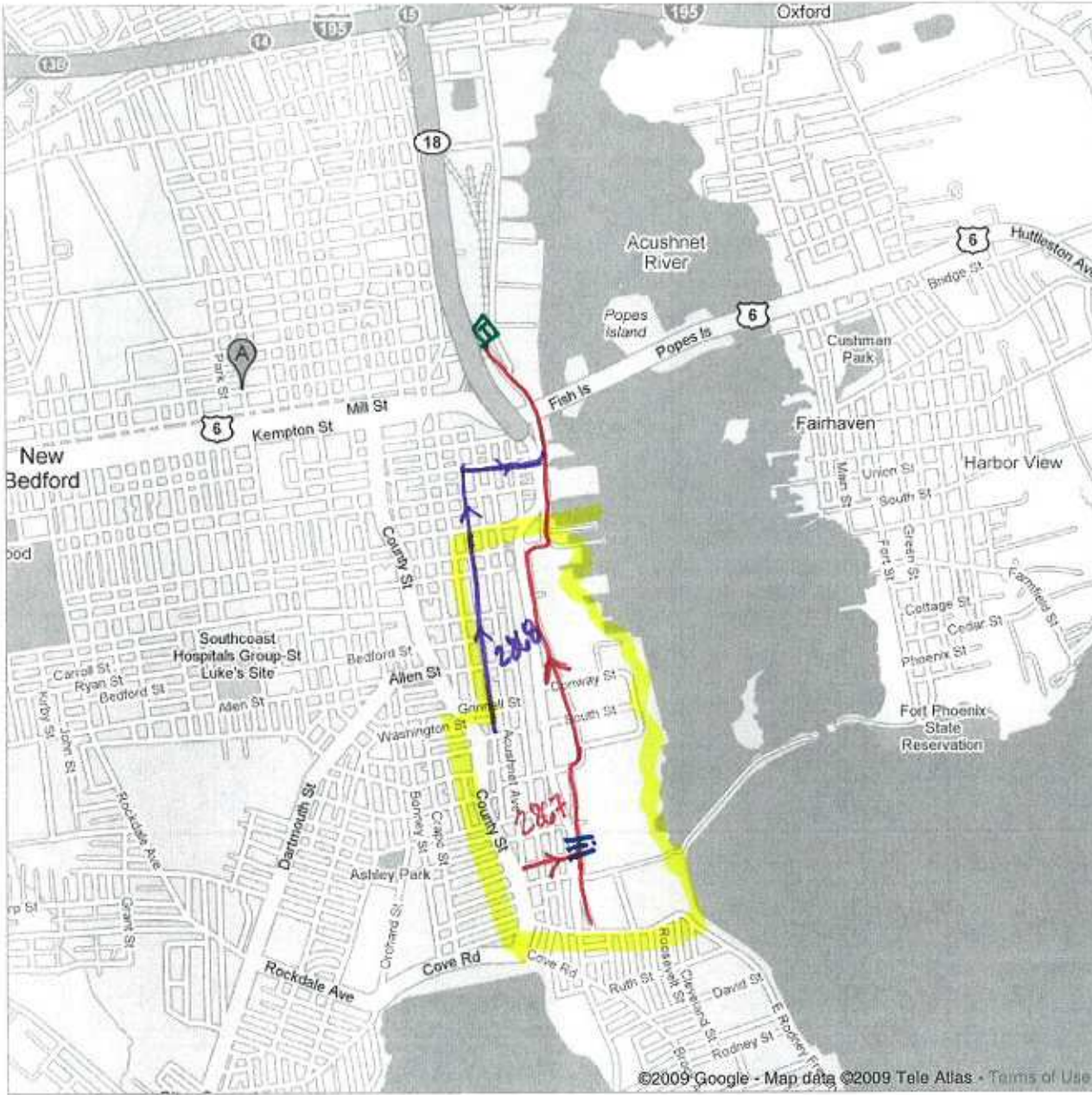

©2009 Google - Map data ©2009 Tele Atlas - Terms of Use



Address Taunton Depot Dr
Taunton, MA 02780

Get Google Maps on your phone
Text the word "GMAPS" to 466453

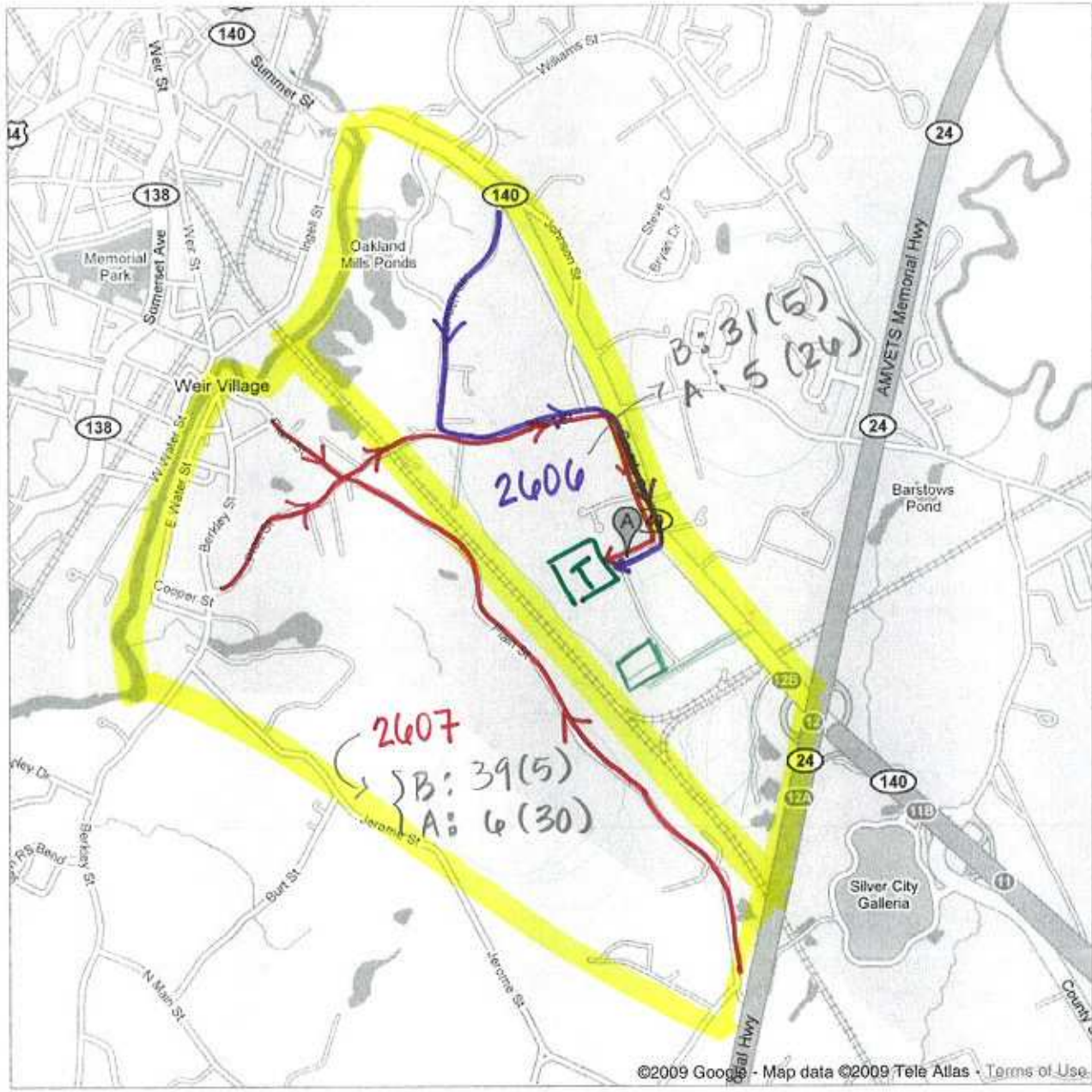
[T] East Taunton Station

- Ped route to E. Taunton Station from TAZ 2606
- Ped route to E. Taunton Station from TAZ 2607

from 2607



Address **Taunton Depot Dr**
Taunton, MA 02780

Get Google Maps on your phone
Text the word "GMAPS" to 466453



©2009 Google - Map data ©2009 Tele Atlas - Terms of Use

[T] Taunton Station (Dean St)

- Ped route to Taunton Station from 2598



Address **Taunton Depot Dr**
Taunton, MA 02780

Get Google Maps on your phone
Text the word "GMAPS" to 466453

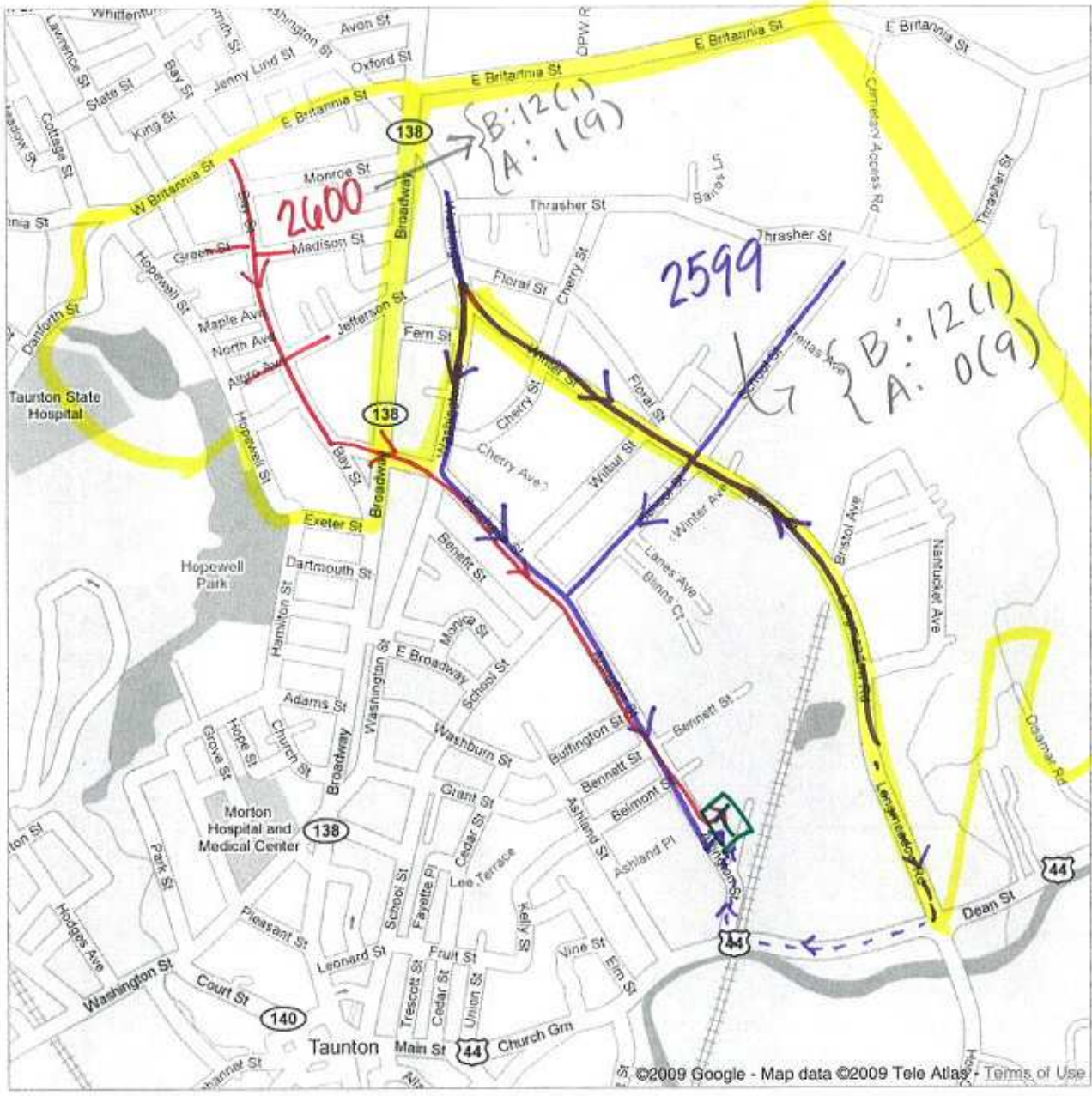
 (Dean St) Taunton Station

- Ped route from TAZ 2600
- Ped route from 2599
- alternate route from 2599



Address **Taunton Depot Dr
Taunton, MA 02780**

Get Google Maps on your phone
Text the word "GMAPS" to 466453

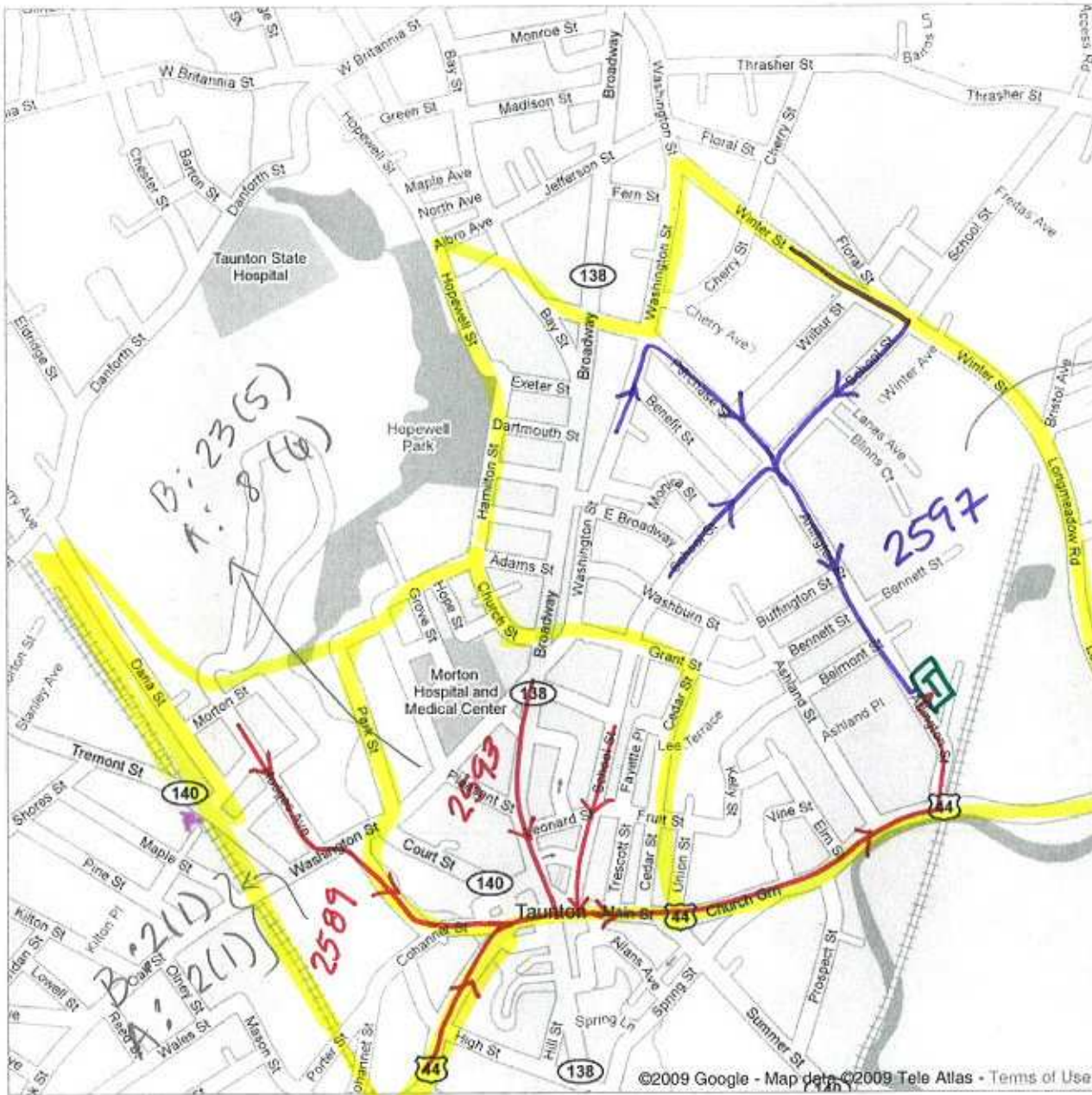
T Taunton Station (Dean St.)

- Ped route from TAZs: 2589 & 2593
- Ped route from TAZ 2597



Address **Taunton Depot Dr**
Taunton, MA 02780

Get Google Maps on your phone
Text the word "GMAPS" to 466453

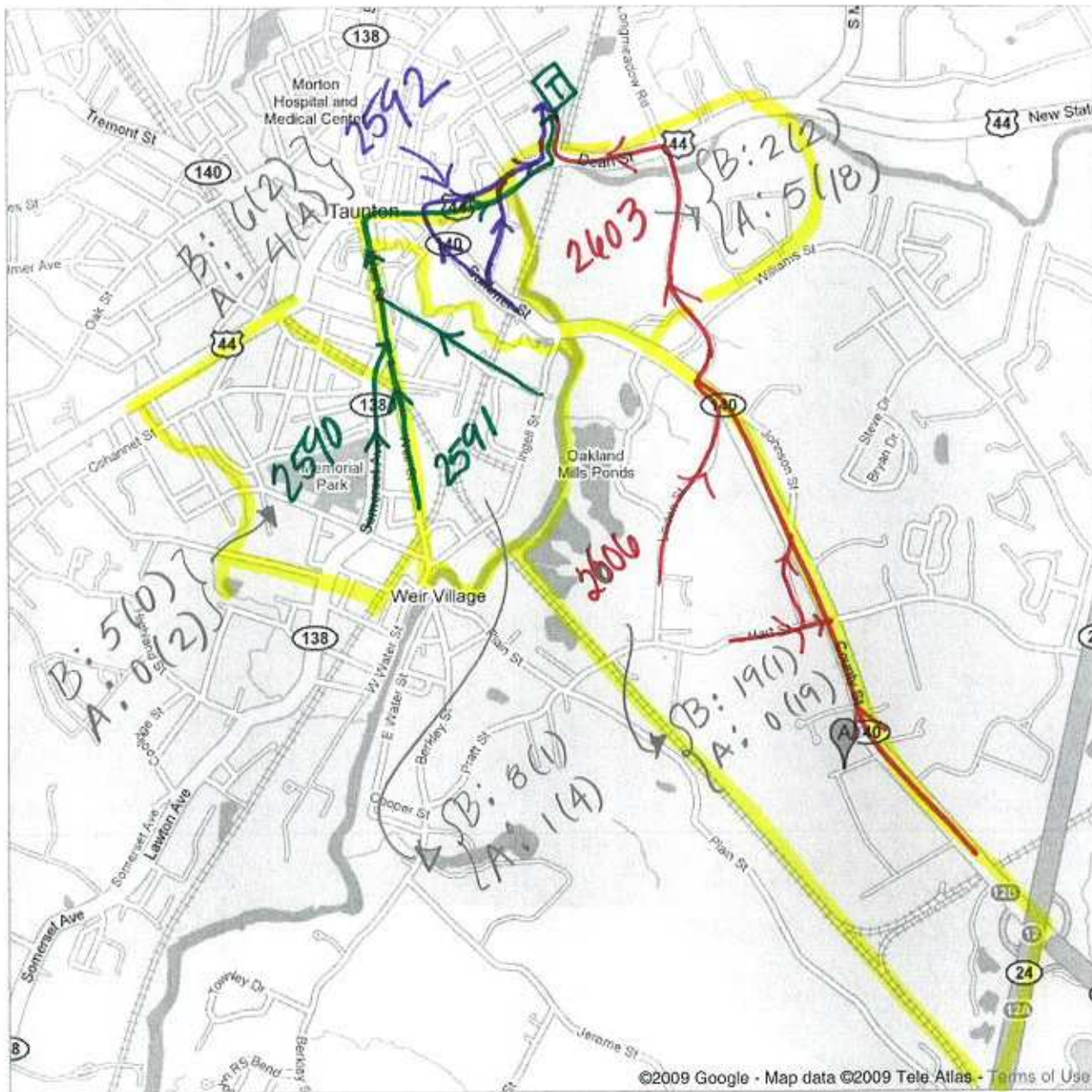
T Taunton Station (Dean St)

- Ped route from TAZ 2592
- Ped route from TAZs: 2403 & 2606
- Ped route from TAZs: 2590 & 2591

bike



Address Taunton Depot Dr
Taunton, MA 02780

Get Google Maps on your phone
Text the word "GMAPS" to 466453

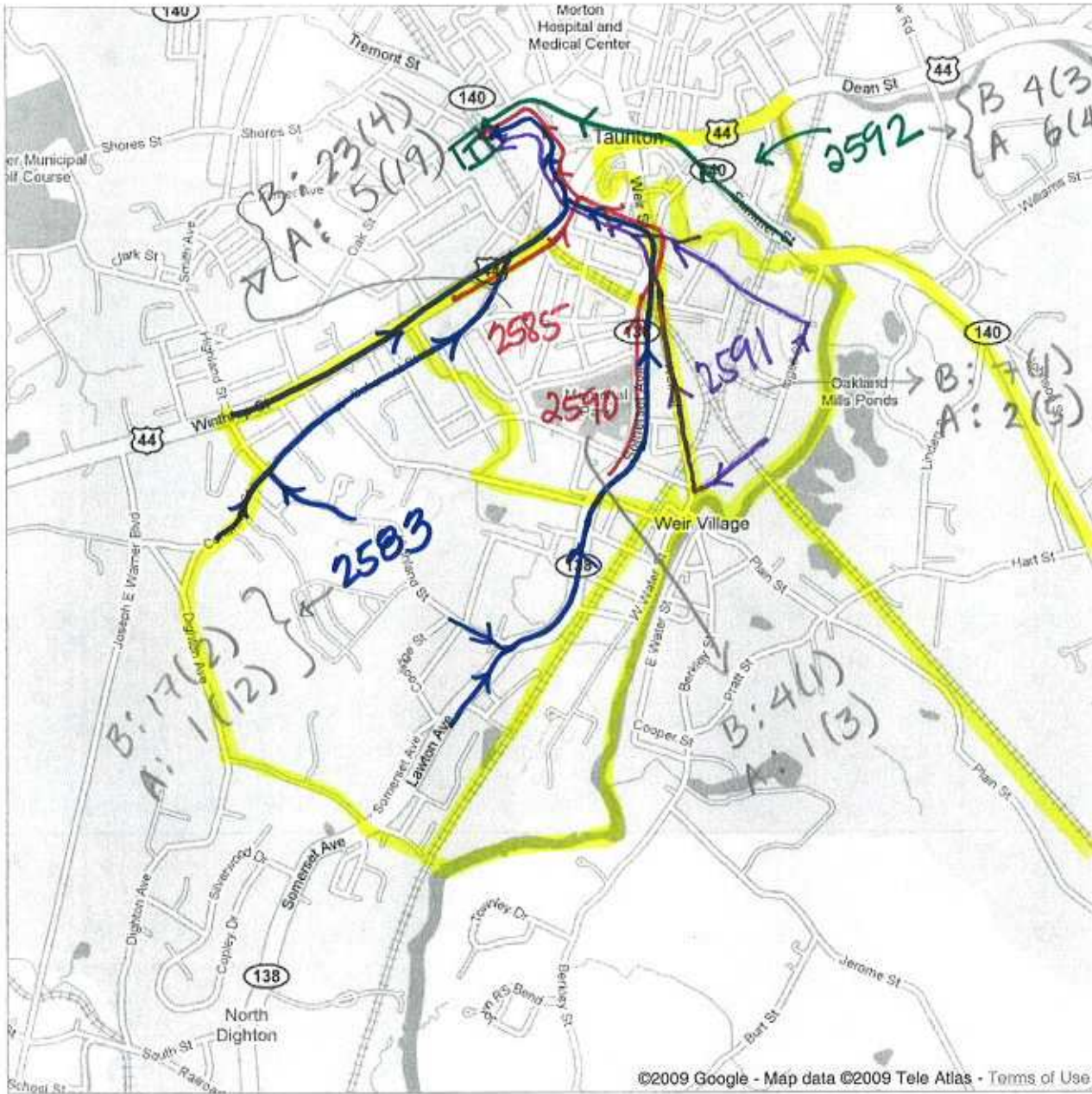
Taunton Depot Station

- Ped route from TAZs 2585 & 2590
- Ped route from TAZ 2503
- Ped route from TAZ 2592
- Ped route from TAZ 2591

} All routes are heading to Taunton Depot Station

bike



Address **Taunton Depot Dr
Taunton, MA 02780**

Get Google Maps on your phone
Text the word "GMAPS" to 466453

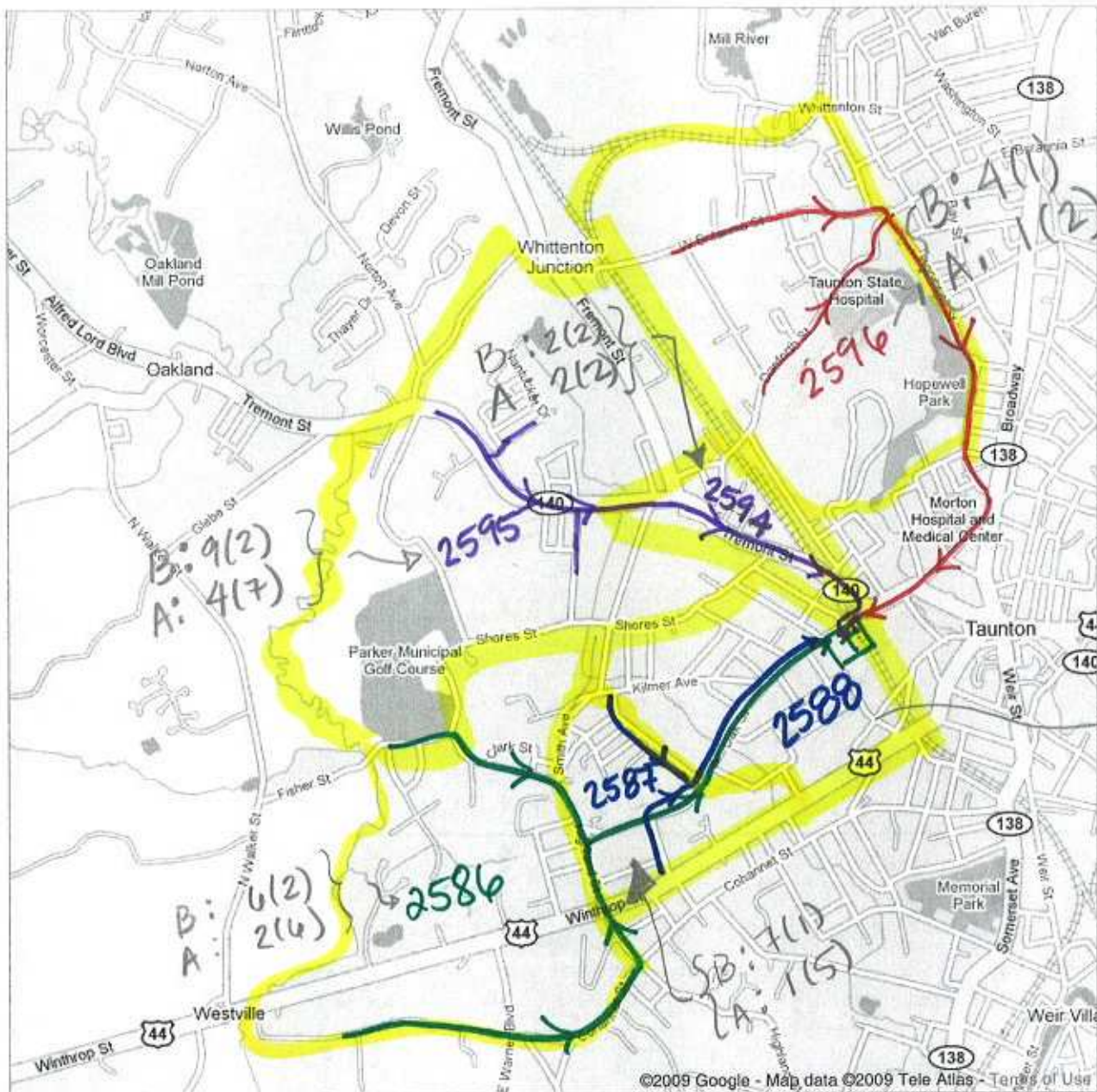
**[T] Taunton Station
Depot**

- Ped route to Taunton Depot Station from TAZ 2596
- Ped route to Taunton Depot Station from TAZs: 2594 & 2595
- Ped route to Taunton Depot Station from 2586 - bike
- Ped route to Taunton Depot Station from TAZs: 2587 & 2588



Address **Taunton Depot Dr
Taunton, MA 02780**

Get Google Maps on your phone

Text the word "GMAPS" to 466453

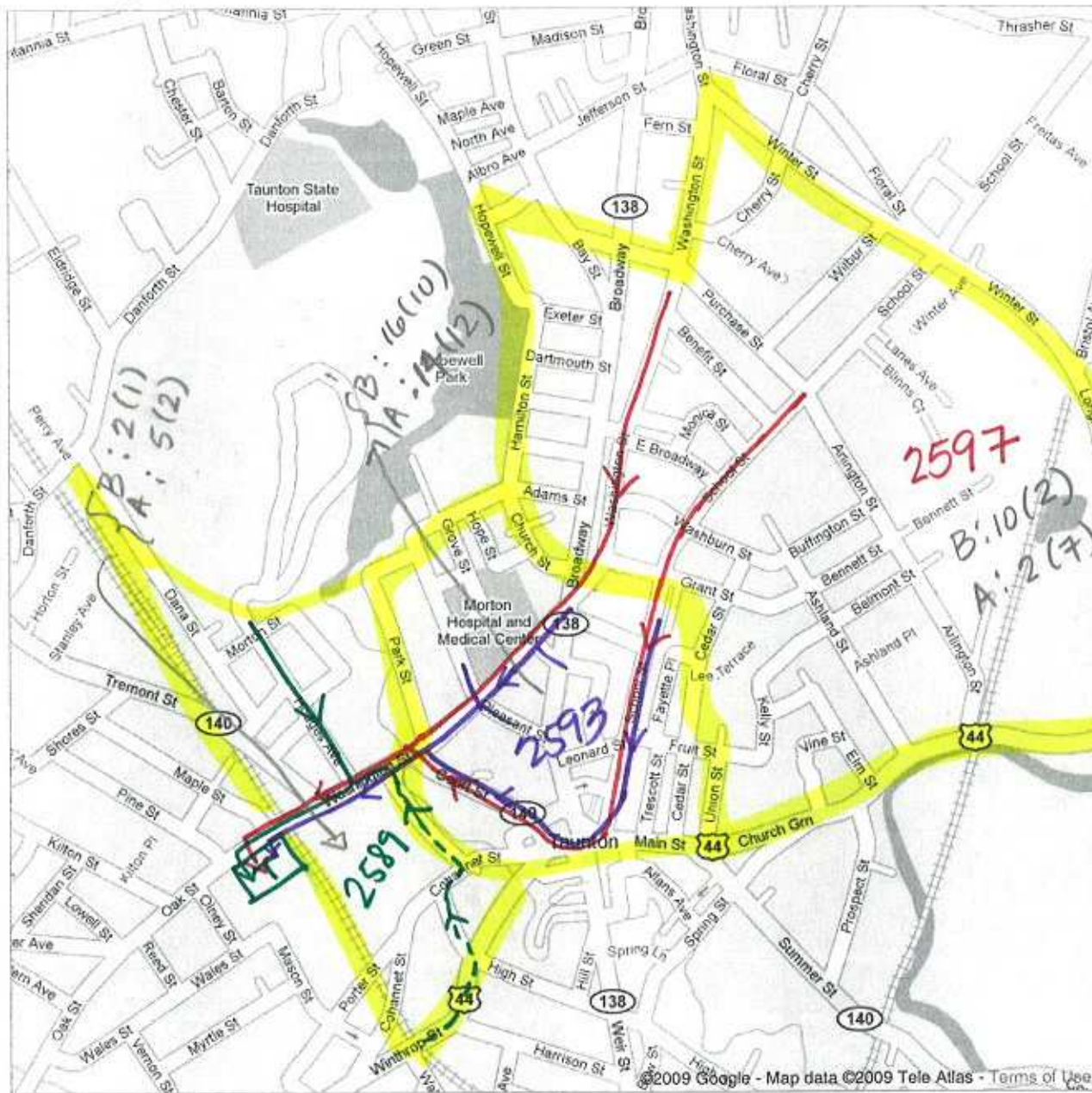

T Taunton Station (Gatva) Depot

- Ped route to Taunton^{Depot} Station from TAZ 2593
- Ped route to Taunton^{Depot} Station from TAZ 2597
- Ped route to Taunton^{Depot} Station from TAZ 2589
- Alternate ped route from Winthrop St.



Address **John Scott Blvd
Norton, MA 02766**

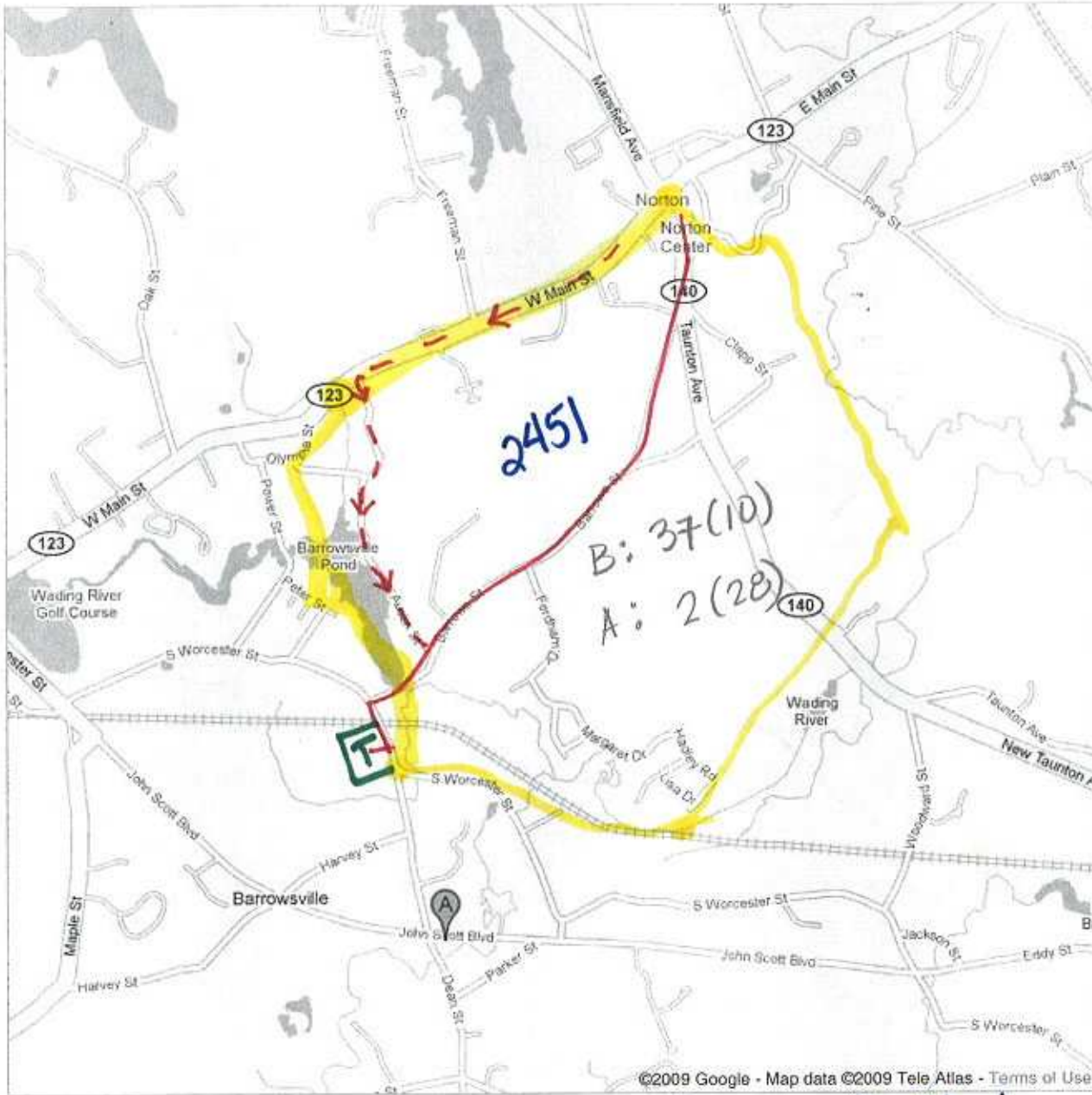

Get Google Maps on your phone
Text the word "GMAPS" to 466453

TAZ: 2451 Barrowsville Station



Barrowsville Station

-  Ped route to train station through Taunton Ave
-  alternate ped route through W. Main St.

	Boardings	Alightments
AM	37	10
PM	2	20

over 2 miles



Address **John Scott Blvd
Norton, MA 02766**

Get Google Maps on your phone
Text the word "GMAPS" to 466453

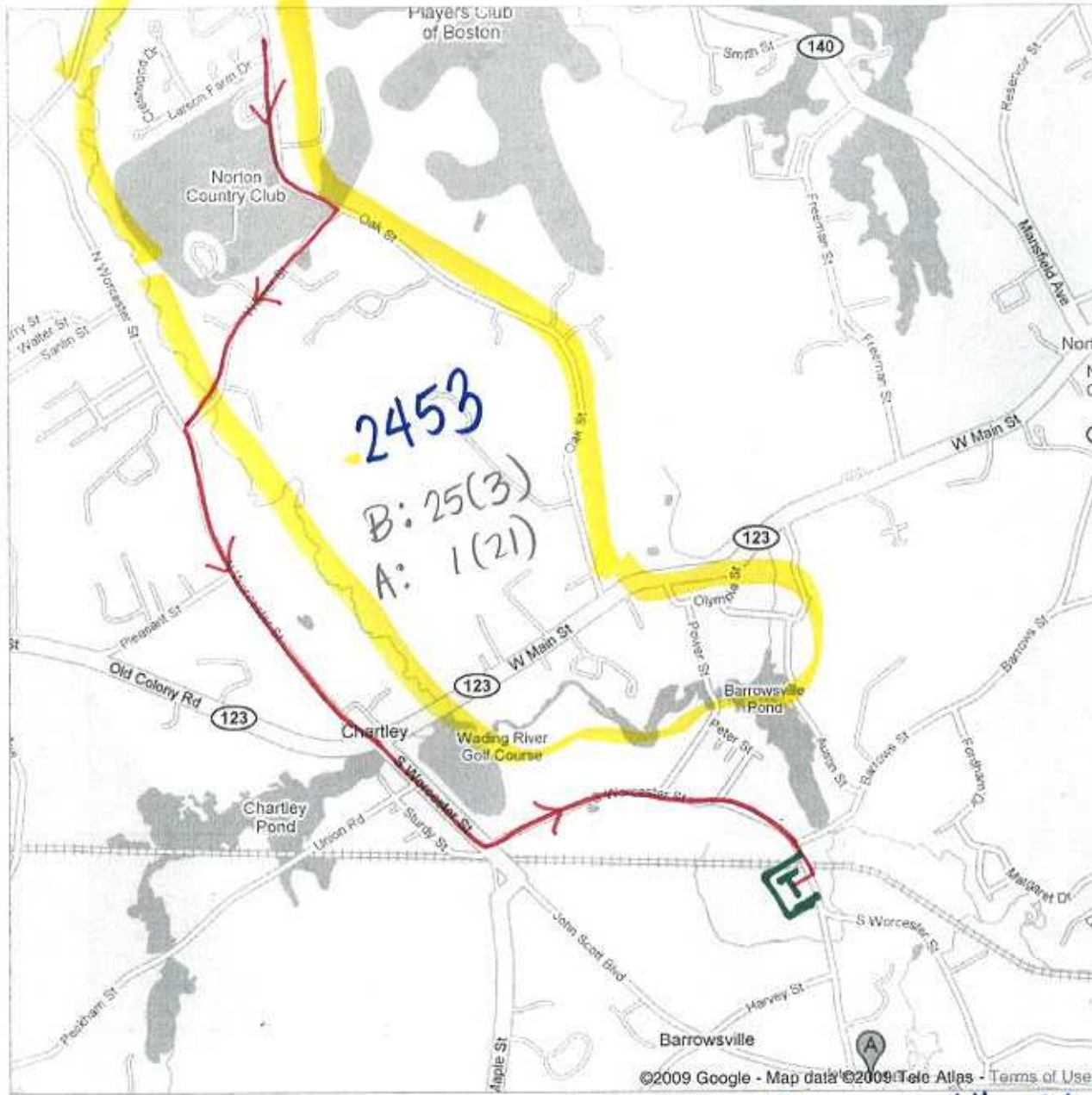
Barrowsville Station

- T Barrowsville Station
- Ped Route to Barrowsville Station
- TAZ : 2453

	Boardings	Alightments
AM	25	3
PM	1	21

over 3 miles





Address **John Scott Blvd
Norton, MA 02766**

Get Google Maps on your phone
Text the word "GMAPS" to 466453



2455
B: 43(2)
A: 2(33)

TAE: 2455 Barrowsville Station

-  Barrowsville Station
-  Ped route to Barrowsville station
-  } Alternate ped routes to Barrowsville Station

	Boardings	Alightments
AM	43	2
PM	2	33



Address **John Scott Blvd Norton, MA 02766**

Get Google Maps on your phone
Text the word "GMAPS" to 466453

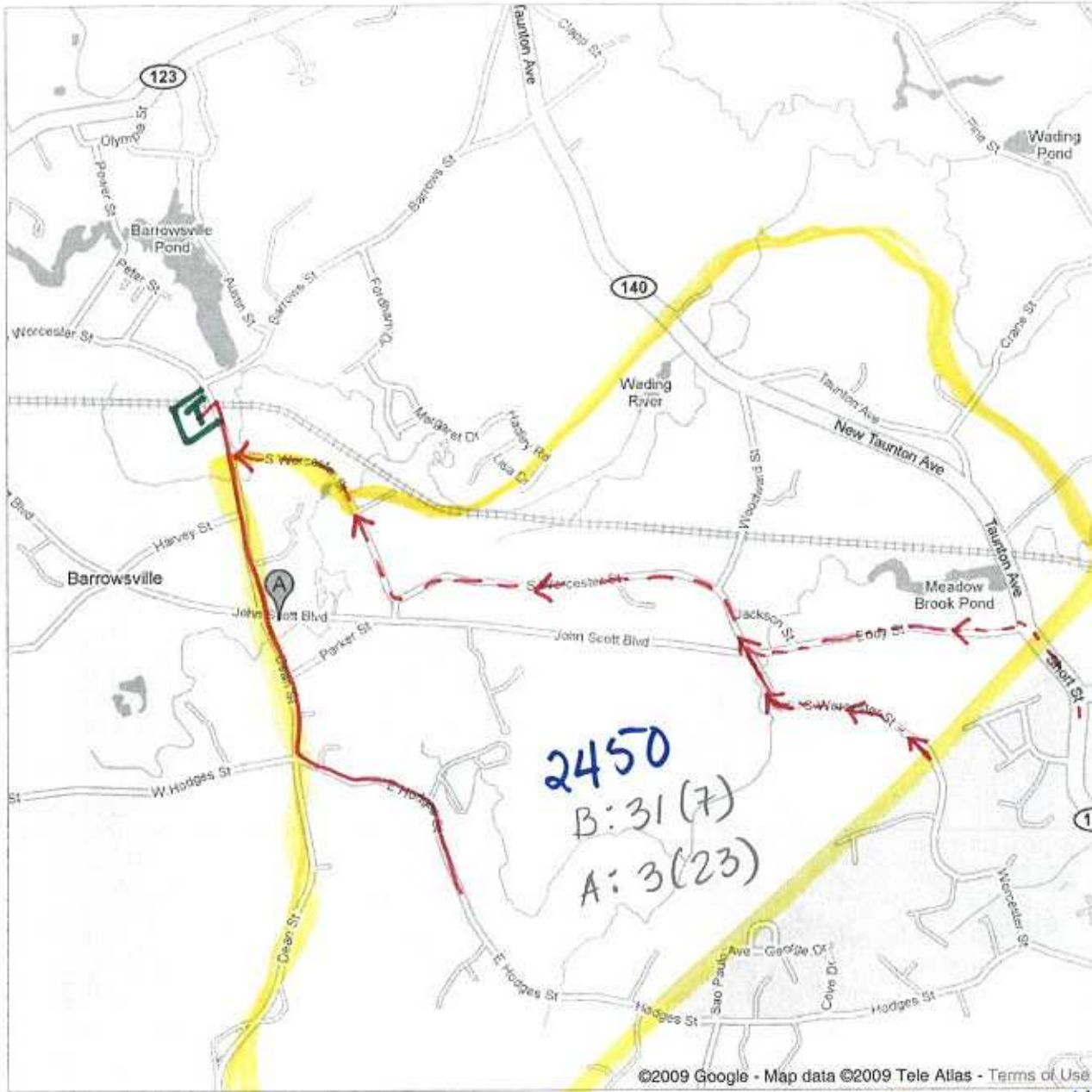
TAZ 2450 Barrowsville Station

I Barrowsville Station

- Ped route to train station through E. Hodges St
- - - Alternate ped route to train station through S. Worcester St.

	Boardings	Alightments
AM	31	7
PM	3	23

Get Google Maps on your phone

Text the word "GMAPS" to 466453

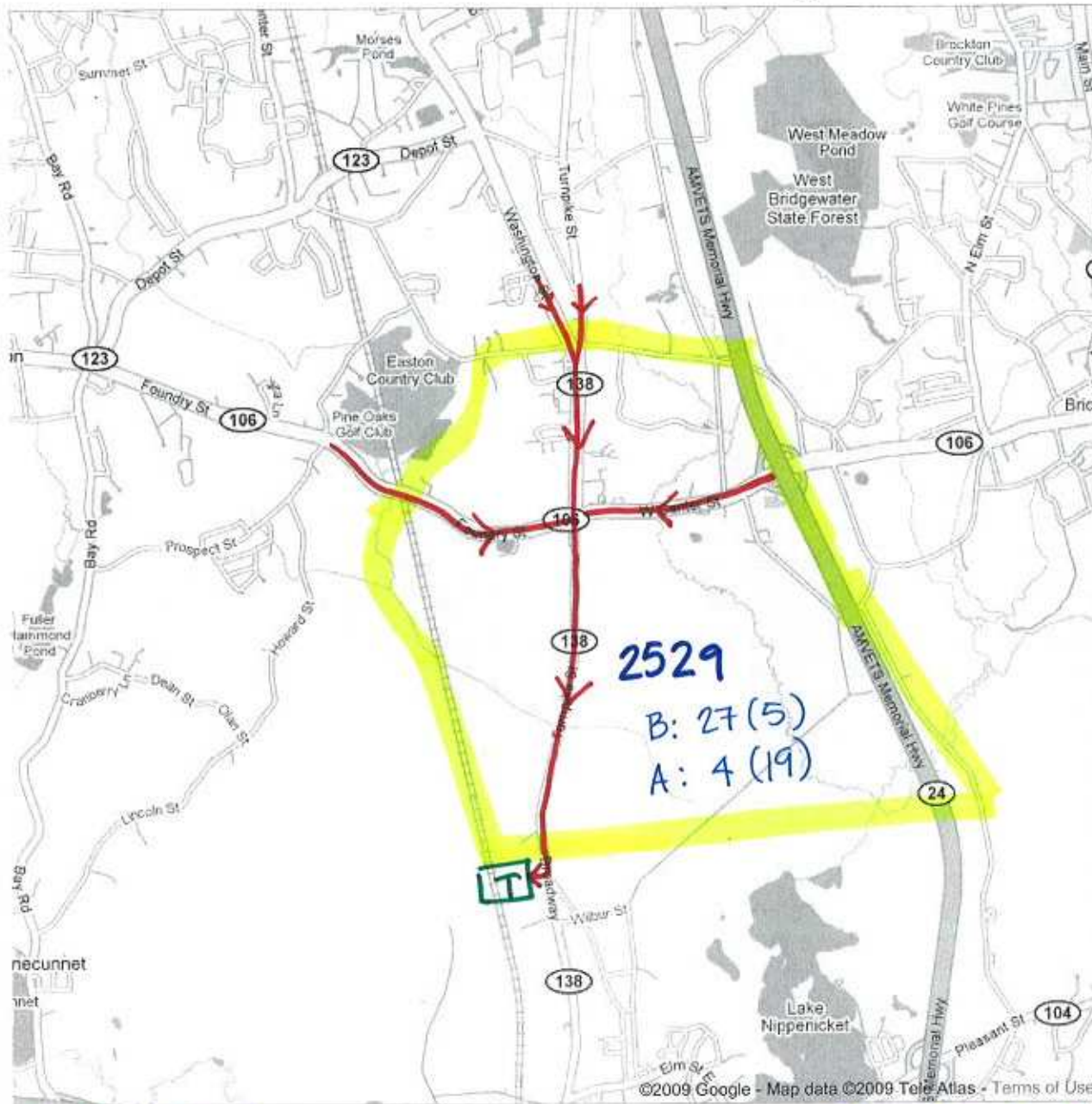

TAZ 2529

Raynham, MA

T Raynham Park Station

— Pedestrian Route to Raynham Park Station

B: Boardings

A: Alightings

xx (xx) : AM (PM)

Get Google Maps on your phone

Text the word "GMAPS" to 466453



2556

B: 35 (3)

A: 3 (29)

Nunkatessett Pond

©2009 Google - Map data ©2009 Tele Atlas - Terms of Use

TAZ 2556

Raynham, MA

T Raynham Park Station

— Pedestrian Route to Raynham Park Station

B: Boardings

A: Alightings

XX(XX) = AM(PM)



Address **Barrows St**
MA 02356

Get Google Maps on your phone

Text the word "GMAPS" to 466453

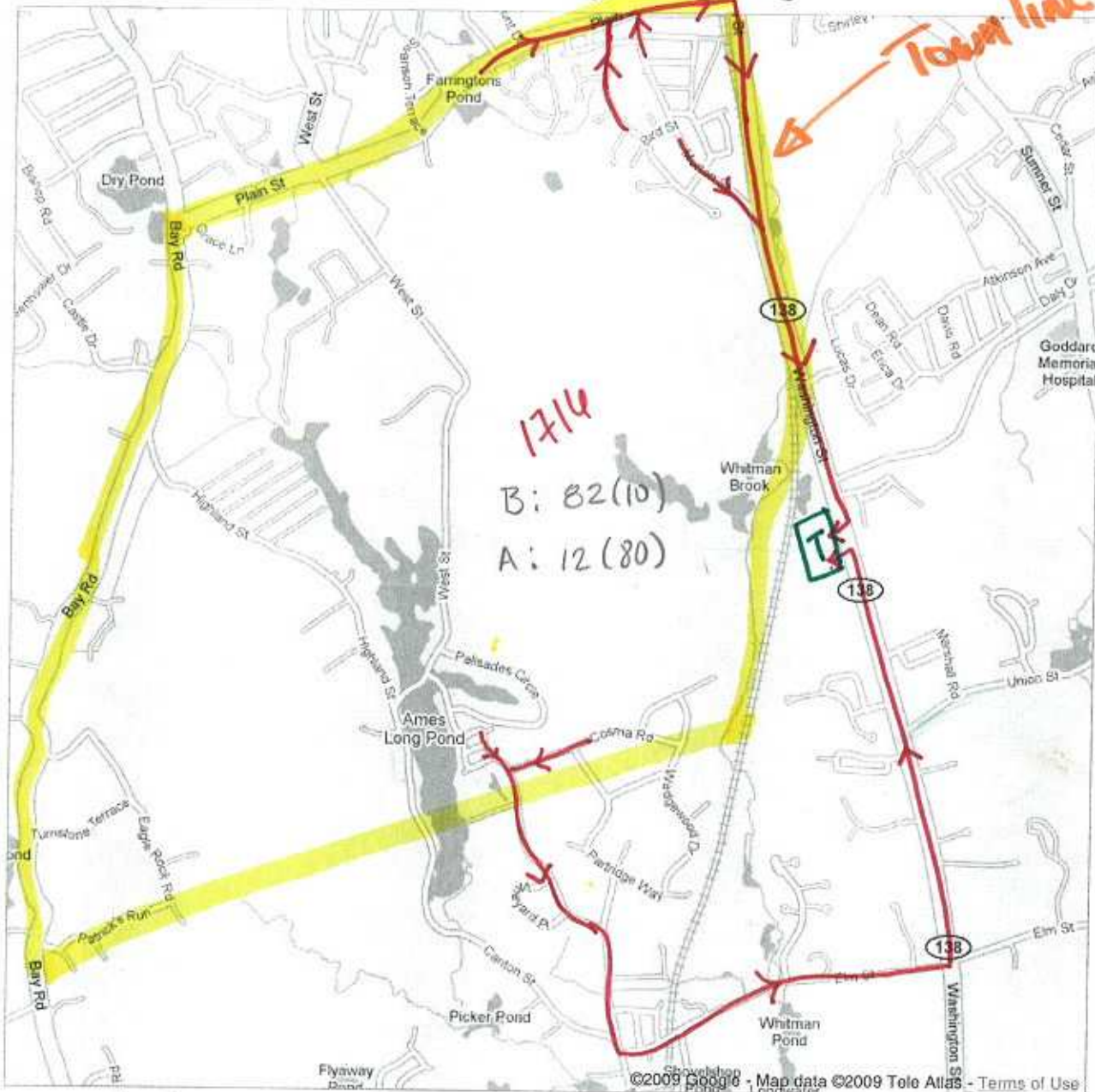

T Easton (North) Station

- Ped routes to North Easton Station from TAZ 1714
Boardings Alightments

Stoughton people close to Stoughton
People using Elm would go Easton Village



Address **Barrows St**
MA 02356

Get Google Maps on your phone
Text the word "GMAPS" to 466453

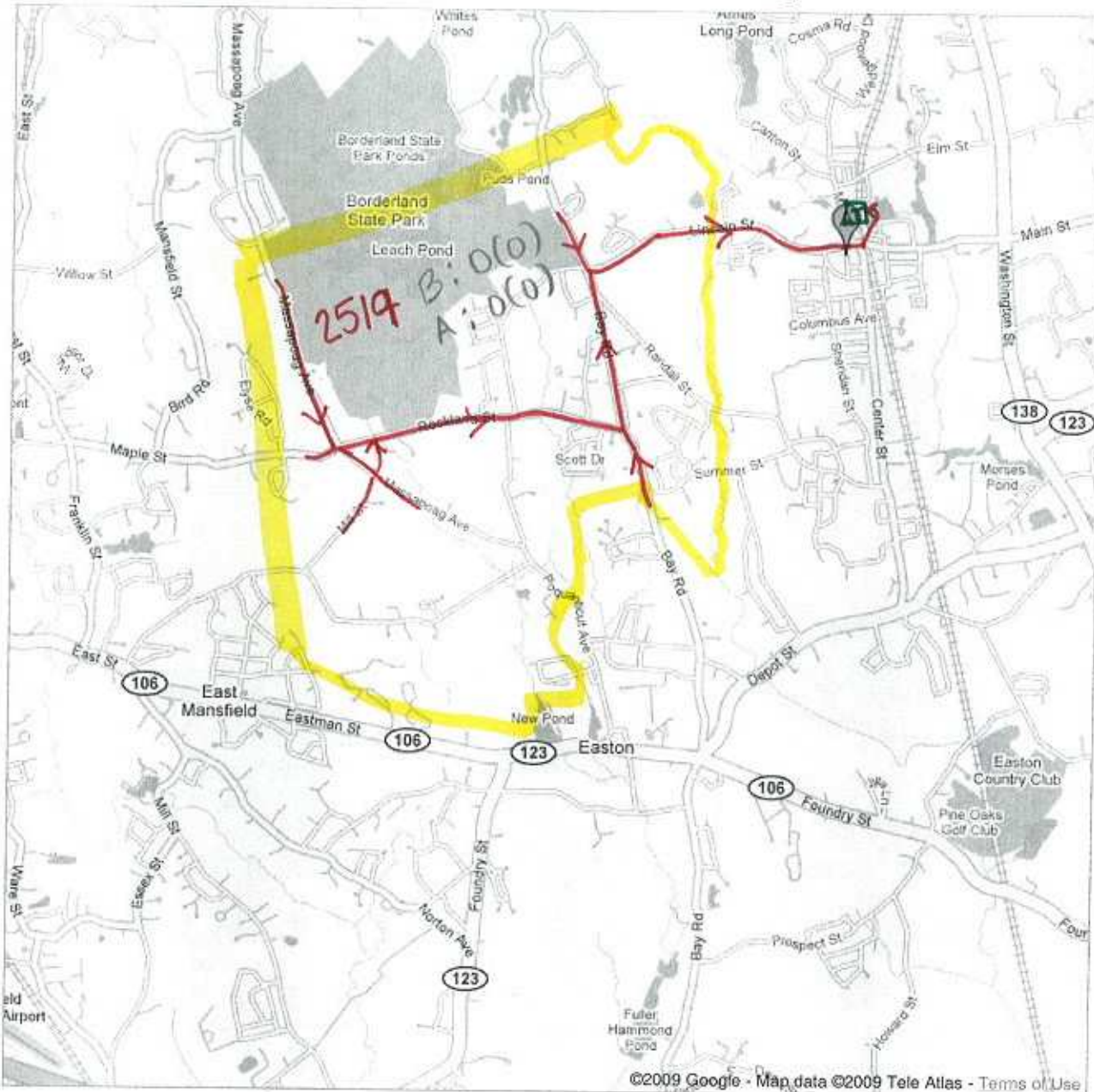
Easton Village Station

- Ped route to Easton Village Station from TAZ 2519



Address **Elm St**
MA 02356

Get Google Maps on your phone
Text the word "GMAPS" to 466453

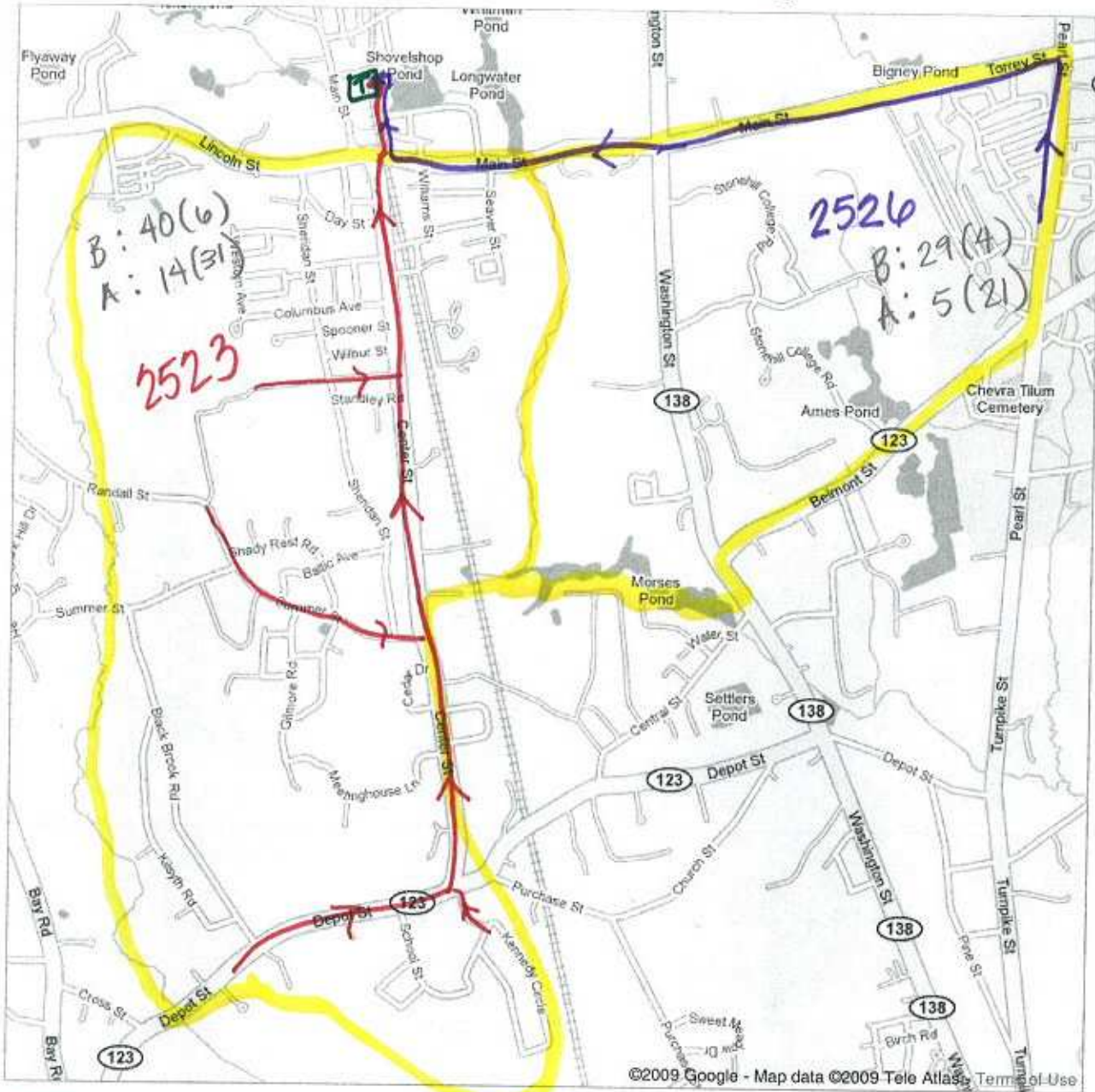
T Easton Village Station

- Ped route to Easton Village Station from TAZ 2526
- Ped route to Easton Village Station from TAZ 2523



Address **Elm St
MA 02356**

Get Google Maps on your phone
Text the word "GMAPS" to 466453

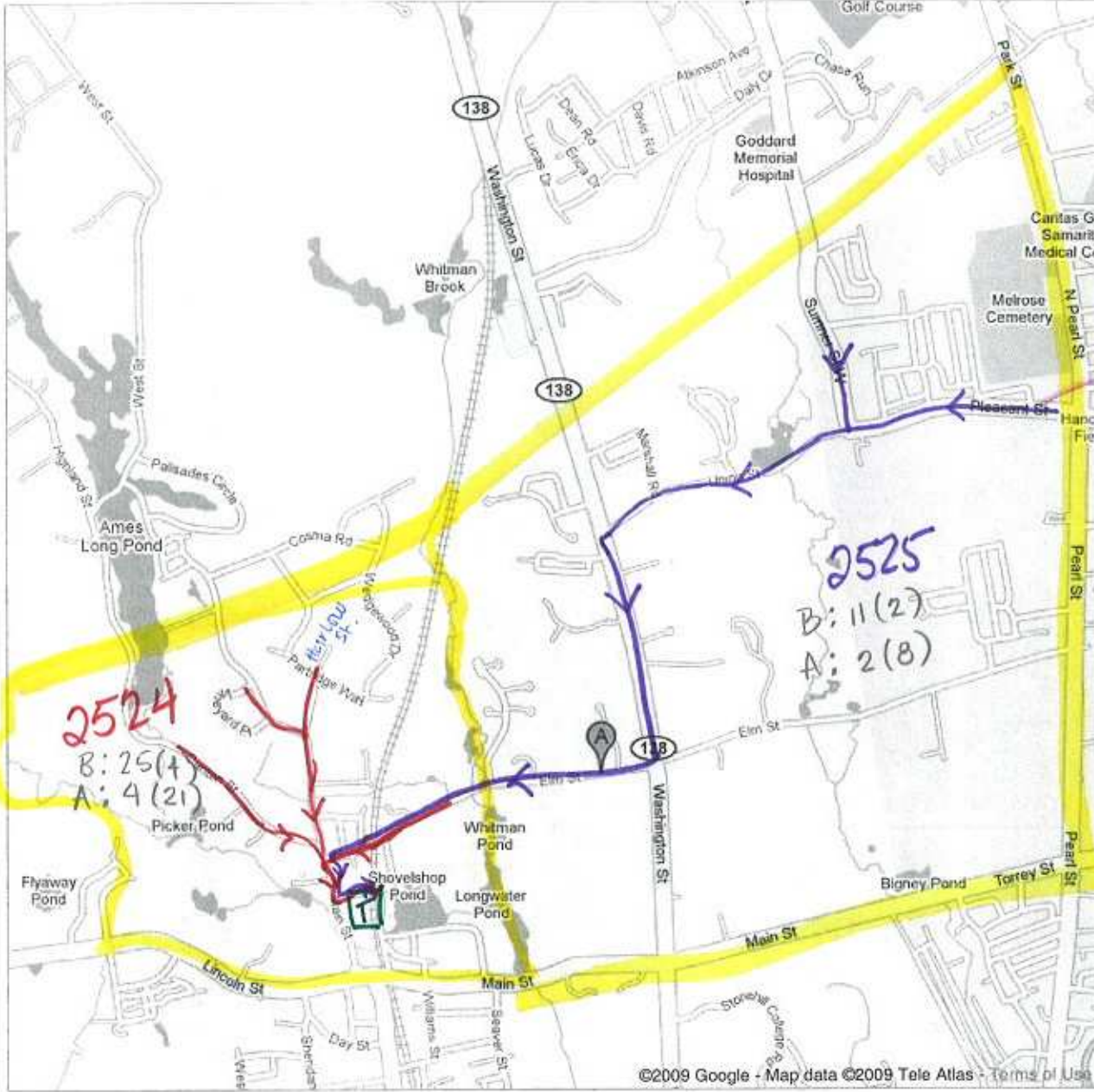
I Easton Village Station

- Ped route to Easton Village Station from TAZ 2525
- Ped route to Easton Village Station from TAZ 2524