

Appendix 3.1-D

Technical Memorandum: Network Simulation Analysis of Proposed 2030 MBTA/Amtrak Operations (August 2009)

South Coast Rail Network Simulation Analysis	
August 28, 2009	Rev. Number 1.1
Approved By: R. W. Thrall	
SYSTRA Job No. C0574800	
Project Name: South Coast Rail	

Massachusetts Executive Office of Transportation MBTA South Coast Rail Project

(MBTA/EOTPW Contract No X2PS68; SYSTRA Project C0574800)

Technical Memorandum Network Simulation Analysis of Proposed 2030 MBTA/Amtrak Operations

Prepared by:



SYSTRA Consulting, Inc.
2 Whipple Place, Suite 300
Lebanon, NH 03766
(603) 448-0200 phone
(603) 448-1750 fax

South Coast Rail Network Simulation Analysis	Page i
August 28, 2009	Rev. Number 1.1
Approved By: R. W. Thrall	
SYSTRA Job No. C0574800	
Project Name: South Coast Rail	

**Massachusetts Executive Office of Transportation
MBTA SOUTH COAST RAIL PROJECT (MBTA/EOTPW Contract No X2PS68)**

Draft Report

TABLE OF CONTENTS

0. Revision History	1
1. Executive Summary	2
1.1. Network Simulation Scenarios	3
1.1.1. Year 2030 No-Build Alternative	3
1.1.2. Year 2030 Attleboro SCR Build Alternative	3
1.1.3. Year 2030 Stoughton SCR Build Alternative	3
1.2. Assumptions Underlying Simulations	4
1.2.1. Operations	4
1.2.2. Infrastructure	5
1.2.3. Rolling Stock	5
1.2.4. Methodology	6
1.2.5. Simulation Results	6
2. Introduction	12
2.1. Project Schematic (Not To Scale)	14
3. 2008 Capacity Utilization Analysis	16
4. Assumptions	18
4.1. Track and Station Infrastructure	18
4.1.1. Study Limits	18
4.1.2. Simulation Model Infrastructure Changes for 2030 Under the "No-Build" Scenario	18
4.1.3. Simulation Model Infrastructure Changes for 2030 under the "Stoughton Build" Scenario	18
4.1.4. Simulation Model Infrastructure Changes for 2030 under the "Attleboro Build" Scenario	20
4.1.5. Assumed Civil Speeds for New Track	21
4.2. Signaling Infrastructure	21
4.3. Operations	22
4.3.1. Peak Periods	22
4.3.2. Stop Types	23
4.3.3. Amtrak Operations – All Scenarios (No-Build and Build Alternatives)	23
4.3.4. MBTA Operations	25
4.3.5. Combined MBTA and Amtrak Operating Plans	26
4.3.6. Equipment Manipulations at South Station	27
4.4. Rolling Stock	29
4.4.1. MBTA Rolling Stock	29
4.4.2. Amtrak Rolling Stock	29
5. Sources of Technical Data	31
6. Simulation Calibration	33

Table of Contents

South Coast Rail Network Simulation Analysis	Page ii
August 28, 2009	Rev. Number 1.1
Approved By: R. W. Thrall	
SYSTRA Job No. C0574800	
Project Name: South Coast Rail	

7. Simulation Randomization	34
8. Simulation Results	35
8.1. On Time Performance Results	35
8.2. Signal Delay Results.....	37
8.2.1. Signal Delay Totals.....	37
8.2.2. Signal Delay Location	39
8.3. Running Time Results	41
8.4. South Station Occupancy Charts.....	41
8.5. Sub-Alternative: The "Whittenton Variant"	51
9. Conclusions	52
10. Appendix	54
10.1. Simulated Train Consists.....	54
10.1.1. Amtrak Acela (Summary Screen Shot from RAILSIM).....	54
10.1.2. Amtrak Regional (Summary Screen Shot from RAILSIM).....	54
10.1.3. MBTA Diesel: F40 Pulling Eight Coaches (Summary Screen Shot from RAILSIM)	55
10.1.4. MBTA Electric: HHP-8 Pulling Eight Coaches (Summary Screen Shot from RAILSIM)	55
10.2. Locomotive Attributes	56
10.2.1. Amtrak Acela Power Car (RAILSIM Rolling Stock Library Detail)	56
10.2.2. Amtrak Regional Alstom HHP-8 (RAILSIM Rolling Stock Library Detail)	61
10.2.3. MBTA Diesel: F40 (RAILSIM Rolling Stock Library Detail)	67
10.3. Train Performance Calculator (TPC) Running Time Results	72
10.4. Operating Plans	73
10.4.1. Amtrak 2020 Projected Northeast Corridor "North End" Operating Plan.....	73
10.4.2. 2030 No-Build Operating Plan, NEC and Dorchester Branch	74
10.4.3. 2030 No-Build Operating Plan, Old Colony Line	91
10.4.4. MBTA 2030 Stoughton Alternative Operating Plan, Diesel Option – NEC and Dorchester Branch	97
10.4.5. MBTA 2030 Stoughton Alternative Operating Plan, Diesel Option – Whittenton Variant	114
10.4.6. MBTA 2030 Stoughton Alternative Operating Plan, Diesel Option – Old Colony Line.....	115
10.4.7. MBTA 2030 Stoughton Alternative Operating Plan, Electric Option – NEC and Dorchester Branch	123
10.4.8. MBTA 2030 Stoughton Alternative Operating Plan, Electric Option – Old Colony Line.....	140
10.4.9. 2030 Attleboro Alternative Operating Plan, Diesel Option — NEC and Dorchester Branch	146
10.4.10. 2030 Attleboro Alternative Operating Plan, Diesel Option — Old Colony Line	166

Revision History

South Coast Rail Network Simulation Analysis	Page 1
August 28, 2009	Rev. Number 1.1
Approved By R. W. Thrall	
SYSTRA Job No. C0574800	
Project Name: South Coast Rail	

0. Revision History

Revision	Date	Comments
1.0	August 11, 2009	Initial Release
1.1	August 28, 2009	Revision in accordance with Review Comments

South Coast Rail Network Simulation Analysis	Page 2
August 28, 2009	Rev. Number 1.1
Approved By: R. W. Thrall	
SYSTRA Job No. C0574800	
Project Name: South Coast Rail	

1. Executive Summary

In order to assess the relative feasibilities of the two remaining corridors being considered for an extension of MBTA commuter rail service to the southern Massachusetts cities of New Bedford and Fall River - a project known as "South Coast Rail (SCR)" - network simulations of the projected operations were performed and are described in this report.

The two remaining SCR infrastructure corridors are as follows:

- The Attleboro Alternative – MBTA trains would use 29 miles of Amtrak's Northeast Corridor (NEC) from South Station to a new NEC interlocking, CP Norton, located just north of Attleboro Station, where they would connect via a new bypass track to the Attleboro Secondary, a freight rail corridor. They would then travel via this and other substantially or entirely rebuilt existing rail corridors to reach the southern terminals at New Bedford and Fall River.
- The Stoughton Alternative – MBTA trains would use 15 miles of the NEC from South Station to Canton Junction, where they would diverge onto the MBTA Stoughton Branch, an existing MBTA service. The route would continue on an extension of the Stoughton Branch, and then via substantially or entirely rebuilt existing rail corridors to reach the southern terminals.

Figures in Section 2.1 below depict the rail corridors in schematic fashion illustrating the track, interlocking, and station configuration of the project.

These two alternative routes join at Weir Junction, in Taunton, MA, 40 miles from South Station via the Attleboro route and 35½ miles from South Station via the Stoughton route. From Weir Junction the common route follows the New Bedford Main Line (a freight corridor) for five miles to Myricks Junction, where the route forks, with the easterly branch continuing 14½ miles along the New Bedford Main Line to the city of New Bedford, and the westerly branch continuing 12½ miles along the Fall River Secondary to the city of Fall River.

The Stoughton Alternative has an associated sub-alternative, the Whittenton Variant. It is identical to the Stoughton Alternative, except that it would diverge from the proposed Stoughton alignment two miles south of the proposed station at Raynham Place to connect with the southerly portion of the Attleboro Secondary via the existing Whittenton Branch corridor. It would then proceed via the Attleboro Secondary to join the New Bedford Main Line, south of which it would again be coincident with the Stoughton Alternative.

Both diesel and electric options are being considered for each of the two corridor alternatives and one sub-alternative. The two major alternatives, with options, were simulated, as was a No-Build condition. However, the No-Build condition was assumed not to be a candidate for electrification, and only its diesel option was simulated. Finally, the Whittenton Variant was not simulated, as its results can be expected to be substantially the same as that achieved by the Stoughton Alternative.

South Coast Rail Network Simulation Analysis	Page 3
August 28, 2009	Rev. Number 1.1
Approved By: R. W. Thrall	
SYSTRA Job No. C0574800	
Project Name: South Coast Rail	

1.1. Network Simulation Scenarios

1.1.1. Year 2030 No-Build Alternative

A conceptual Year 2030 No-Build (i.e., South Coast Rail not implemented) operating plan combining projected MBTA and Amtrak operations was developed for use as a study baseline. It was based upon estimated 2030 service volumes provided by MBTA and Amtrak. This operating plan was applied to a comprehensive RAILSIM® Network Simulation model that contains current “as in place” rail infrastructure, plus all infrastructure upgrades anticipated to be in place as of the year 2030. All upgrades identified were in the vicinity of South Station, the most significant of which was the expansion of South Station from 13 platform tracks to 18 platform tracks.

1.1.2. Year 2030 Attleboro SCR Build Alternative

To create the conceptual 2030 Attleboro SCR Build Alternative, trains were added to the 2030 No-Build operating plan to provide the desired level of SCR service. Critically, as there is no MBTA service today which is a candidate for extension to the SCR terminals via the Attleboro Alternative route, all of the trains providing SCR service were of necessity **new** trains, requiring new operating slots on 29 miles of the busy NEC. In order to compensate for the significant increase in NEC traffic, infrastructure upgrades were designed and implemented in the simulation model, including:

- New NEC third track from the junction of the Attleboro Bypass (CP Norton) to the point where existing third track begins at Readville Station, a distance of 20 miles; and
- Substantial reconfiguration of Mansfield, Junction, and Transfer Interlockings on the NEC.

In addition, conceptual designs of the Attleboro Alternative rail infrastructure between the NEC and the SCR terminals were prepared and implemented in the simulation model. Finally, the operating plan was applied to the completed simulation model and network simulations were performed.

1.1.3. Year 2030 Stoughton SCR Build Alternative

To create the conceptual 2030 Stoughton SCR Build Alternative, trains were added to the 2030 No-Build operating plan to provide the same level of SCR service as described immediately above. However, under this alternative, since it uses an existing MBTA branch - unlike the Attleboro SCR Build Alternative - existing MBTA Stoughton Branch trains could be extended or shifted and extended to the new SCR terminals to provide the required level of SCR service.

In fact, no infrastructure upgrades to the NEC were required by SCR under this alternative. Again, conceptual designs of the Stoughton Build Alternative rail infrastructure between Junction Interlocking on the NEC and the SCR terminals were prepared and implemented in the simulation model. Finally, the operating plan was applied to the completed simulation model and network simulations were performed.

South Coast Rail Network Simulation Analysis	Page 4
August 28, 2009	Rev. Number 1.1
Approved By: R. W. Thrall	
SYSTRA Job No. C0574800	
Project Name: South Coast Rail	

1.2. Assumptions Underlying Simulations

1.2.1. Operations

1.2.1.1. MBTA

Peak-period trains are defined as peak-direction trains whose South Station arrival times fall between 7:00 AM and 9:00 AM or whose South Station departure times fall between 4:00 PM and 6:30 PM. The peak direction is northbound in the morning and southbound in the evening.

As directed by the MBTA, the assumption for growth used in the design of 2030 No-Build operations was that MBTA train volumes would increase over April 2008 volumes by one peak-direction train per existing MBTA branch in each of the two daily peak periods, so long as the additions could be accommodated without requiring new infrastructure. Early in the study it was determined that the Old Colony Main Line is currently near capacity, so the assumption for the MBTA Old Colony Greenbush, Plymouth, and Middleborough Branches was that no new trains would be added for these services for 2030. (However, with the addition of five long platform tracks and the lengthening of existing platform tracks 11-13 proposed for South Station in 2030, it will be possible to run longer consists on the Old Colony Line. This will increase Old Colony Line passenger capacity by as much as 30%, even without an increase in the number of trains.) The net assumed increase in trains for the 2030 No-Build scenario was therefore one train each for the remaining MBTA branches - Worcester, Needham, Franklin, Providence (NEC), Stoughton, and Dorchester - six new peak-direction trains in each peak period, for a total of 12 new trains.

At MBTA's direction, MBTA station dwells for peak-period peak-direction trains were set at 120 seconds at Attleboro, Mansfield, Sharon, and Route 128 Stations, and 60 seconds at all other station stops. Non-peak period and reverse-peak trains were assigned dwells of 45 seconds at Attleboro, Mansfield, Sharon, and Route 128 Stations and dwells of 30 seconds at all other station stops.

1.2.1.2. Amtrak

The Amtrak 2030 operating plan for simulation was assumed to be the proposed 2020 "North End" (New York – Boston) Amtrak operating plan developed by Amtrak in 2003 for application to the MTA/LIRR East Side Access Project and the Metro-North/ConnDOT New Haven Line Traction Power Study.

It was assumed that all Amtrak station dwells would be 120 seconds in length.

1.2.1.3. South Coast Rail

The proposed South Coast Rail morning peak-period service plan mandates three inbound trains from New Bedford and three from Fall River, with one additional inbound train from each southern terminal falling just outside the peak period. One reverse-peak train would run outbound to each of the southerly terminals during the morning peak period. The evening peak period service would mirror the morning peak service in terms of volume, end terminals, and reverse-peak service level.

Executive Summary

South Coast Rail Network Simulation Analysis	Page 5
August 28, 2009	Rev. Number 1.1
Approved By: R. W. Thrall	
SYSTRA Job No. C0574800	
Project Name: South Coast Rail	

Off-peak SCR service would consist of one train in each direction between South Station and each of the two southerly terminals approximately every two hours.

Complete operating plans for all revenue trains for the three scenarios may be found in the Appendix to this document.

1.2.2. Infrastructure

The existing infrastructure for both the NEC and the MBTA trackage is a matter of record. Grades, civil speeds, track lengths and configuration, stations, and signal system attributes and functioning were taken from existing documents and implemented in the comprehensive simulation model. Track and signal designs were prepared for the new and upgraded track required for South Coast Rail and also implemented in the model.

A complete listing of the sources of the data underlying the simulation model may be found in this document under Section 5 of this report, "Sources of Technical Data."

1.2.3. Rolling Stock

A detailed list of the attributes of the specific MBTA and Amtrak rail equipment referenced immediately below may be found in the Appendix to this document. Each train was assumed to carry a passenger load equivalent to its seated capacity, regardless of time of day.

1.2.3.1. MBTA

Diesel Consists

The assumption for MBTA diesel motive power was that which is in use today—a 3,000 horsepower F40PH or F40PH-2C locomotive. It was assumed to be pulling eight bi-level Kawasaki coaches, except in the case of the Framingham/Worcester Branch, whose trains were assigned seven bi-level Kawasaki coaches. This is because this particular service was assigned exclusive use of South Station tracks 1 and 2, which are now and will remain in 2030 capable of berthing only eight total vehicles. This diesel power assumption is very conservative, and assumes that the MBTA will not procure any new diesel locomotives prior to the year 2030 planning horizon of this project.

Electric Consists

The assumption for MBTA electric motive power was the 8,046 horsepower Amtrak HHP-8 locomotive, with coach counts equal to those of the diesel option.

A key assumption in electric scenarios was that under electrification in the Attleboro Alternative, *only* the MBTA trains providing South Coast Rail service were electrified; all other MBTA trains remain diesel-powered. The same assumption applied to the Stoughton Alternative, except that all Stoughton service, even those trains short-turning at Stoughton, was assumed to use electric motive power. Under the No-Build Scenario, only diesel motive power was simulated.

South Coast Rail Network Simulation Analysis	Page 6
August 28, 2009	Rev. Number 1.1
Approved By: R. W. Thrall	
SYSTRA Job No. C0574800	
Project Name: South Coast Rail	

1.2.3.2. Amtrak

Year 2030 Amtrak train consists are assumed to be substantially similar to the two primary consists being used by Amtrak in the subject territory today. They are both capable of utilizing the dual-frequency signal necessary for operation of the nine-aspect cab signal system in use on the NEC, including the so-called “Super Clear” aspect, which allows operation at very high speeds.

The first of these consists is the Acela Express, which operates through this territory at up to 150 MPH, making it the fastest passenger train in North America. The Acela Express consist is comprised of the following:

- 2-Acela Power Cars (12.5 kV)
- 1 Acela End Coach Car
- 3 Acela Coaches
- 1 Acela Bistro Car
- 1 Acela First Class Car

The second Amtrak consist in common use through the subject territory is the Amtrak Regional, a longer, less highly-powered train than the Acela (but still higher-performance than the diesel-powered MBTA trains). For the purposes of Year 2030 operation, it was assumed to be comprised of:

- 1 Amtrak HHP-8 Locomotive
- 1 Amfleet Amcafe
- 8 Amfleet II Corridor Coaches

1.2.4. Methodology

With the operations, infrastructure, and rolling stock accurately implemented in the RAILSIM simulation model, it was possible to simulate the whole as a network. In network simulation, the scheduled trains operate over virtual track, responding to the track alignment and civil speeds in accordance with the performance attributes of the rolling stock, carrying out the required station stops and station dwells in accordance with the prescribed operating plan, and responding to commands given by the signal system which in turn is responding to the presence of all trains concurrently on the track. In short, the simulation parallels actual railroad operations to a very high degree.

The operator of the simulation performs work very similar to that of an actual train dispatcher. Over a period of time, by setting train priorities at interlockings and making route revisions to individual trains as required, the operator is able, in a successful simulation, to develop an operation which is smooth and keeps delay to individual trains very low.

1.2.5. Simulation Results

Simulations were performed under both deterministic (unperturbed) and randomized (perturbed) conditions. Under deterministic simulation, all trains initially enter service on time and station and terminal dwell times are fixed. Under randomized simulation, terminal departure and intermediate station dwells are statistically randomized to reflect real-world variations in day-to-day operations.

Executive Summary

South Coast Rail Network Simulation Analysis	Page 7
August 28, 2009	Rev. Number 1.1
Approved By: R. W. Thrall	
SYSTRA Job No. C0574800	
Project Name: South Coast Rail	

The randomized simulation stresses the system in a realistic manner (using randomization profiles approved by the MBTA), and its response to this stress is measured quantitatively and qualitatively.

Two types of conventional quantitative analyses were undertaken using the network simulation model, measurements of simulated on time performance and signal delay.

On time performance (OTP) measures the degree to which trains arrive or leave late, on time or early relative to the intended schedule. On time performance is a concrete measure of service quality observable by the public. The MBTA threshold for on time performance is to arrive within 04'59"; otherwise the train is considered to be late.

Ideally, a planned operation will deliver all trains to their terminals not only within a given agency's definition of "on time," but with no lateness at all. However, in operations as intense as those simulated here, this is not a reasonable goal; hence the adoption of the 4'59" threshold. On the other hand, a network simulation that is unable, under deterministic conditions, to deliver all of its trains to their terminals within the agency's on time standard is symptomatic of a defective operation.

Signal delay is a measure of the time during which a train is forced to operate under signal indications less favorable than the best possible indication. Cumulative signal delay (across the entire simulation) measures traffic congestion independently of scheduled arrival and departure times. Comparing cumulative signal delay statistics under deterministic conditions and then under randomized conditions for the same infrastructure and operating plan provides insight into whether or not the network as designed is capable of absorbing the normal day-to-day variations in train performance and minor random delays. In addition, aggregate signal delay may be used to compare relative levels of traffic congestion across different infrastructure configurations or under different operating plans, providing a relative measure of schedule recoverability between alternatives.

1.2.5.1. On Time Performance

A summary of the simulated on-time performance of weekday revenue trains (excluding the trains in the Old Colony Line service) is shown for the arrivals at South Station (Table 1 below) and arrivals at the southern terminals (Table 2 below) respectively. The tables detail the percentage of trains whose arrival times are within the MBTA on time standard.

Under deterministic conditions, the No-Build and Stoughton Diesel and Electric Alternatives were all able to meet the MBTA on-time standard, i.e., 100% of the weekday trains arrived at South Station no more than 04'59" late. Trains arriving at the southern terminals attained the standard over 90% of the time. Much of that lateness was apparently due to insufficient running time allowed the southbound MBTA Providence (800 Series) trains, which are allowed less running time by MBTA schedules than are the northbound Providence trains.

OTP for South Station arrivals under randomization for the No-Build and Stoughton Diesel and Electric Alternatives also largely met the MBTA lateness standard, with the peak-period peak-direction trains achieving 100% conformance and no less than 95.9% of all weekday trains achieving the standard. Not surprisingly, the No-Build was slightly better than the Stoughton Electric, which in turn was slightly better than the Stoughton Diesel. The solid results for all No-Build and Stoughton

Executive Summary

South Coast Rail Network Simulation Analysis	Page 8
August 28, 2009	Rev. Number 1.1
Approved By: R. W. Thrall	
SYSTRA Job No. C0574800	
Project Name: South Coast Rail	

Alternative simulations indicate the ability of any of these scenarios to resist and recover from operating anomalies.

By contrast, the Attleboro Alternative experienced exceptionally poor OTP, caused by operational congestion in the Tower 1 terminal interlocking throat. In fact, the RAILSIM Network Simulator, which is a very robust, capable, and well-tested simulation tool, was unable to complete the simulation and spontaneously failed around 5:30 PM. This is in itself a striking result, and one which points to a fatal flaw in the Attleboro Alternative operating plan.

OTP is not reported for the Attleboro Alternative for “PM Peak-Period Trains” or for “All Weekday Trains” because the simulation was unable to generate those results; the missing results are indicated by the grayed-out areas of the tables. However, results are available for the Attleboro AM Peak-Period trains, as the AM Peak Period is the less intense of the two daily peak periods. These results fall well below the 100% target, with none better than 69.4% and no randomized result better than 50%. While not as striking as the outright failure of the evening simulation, these results still indicate a fatally-flawed operation.

Table 1: On-Time Performance - Revenue Train Arrivals at South Station*				
ALTERNATIVE	AM PEAK-PERIOD TRAINS		ALL WEEKDAY TRAINS	
	Deterministic	Randomized	Deterministic	Randomized
No-Build	100.0%	100.0%	100.0%	98.6%
Stoughton Diesel	100.0%	100.0%	100.0%	95.9%
Stoughton Electric	100.0%	100.0%	100.0%	97.9%
Attleboro Diesel	61.1%	44.4%		
Attleboro Electric	69.4%	50.0%		
* These results do not include Old Colony Line trains.				

Table 2: On-Time Performance - Revenue Train Arrivals at Southerly Terminals*				
Alternative	PM PEAK-PERIOD TRAINS		ALL WEEKDAY TRAINS	
	Deterministic	Randomized	Deterministic	Randomized
No-Build	94.9%	87.2%	97.1%	91.4%
Stoughton Diesel	93.0%	75.0%	93.3%	85.0%
Stoughton Electric	92.5%	80.0%	95.0%	87.1%
Attleboro Diesel				
Attleboro Electric				
* These results do not include Old Colony Line trains.				

1.2.5.2. Signal Delay

Table 3, Table 4, and Table 5 tabulate cumulative signal delay for revenue trains operated, excluding Old Colony Line service. Again, as the Attleboro Alternative simulations were unable to continue past the 5 PM to 6 PM hour, Attleboro Alternative results are limited to the AM Peak-Period trains and missing Attleboro results are grayed-out in the tables.

Executive Summary

South Coast Rail Network Simulation Analysis	Page 9
August 28, 2009	Rev. Number 1.1
Approved By: R. W. Thrall	
SYSTRA Job No. C0574800	
Project Name: South Coast Rail	

“Total Trains” in Table 3 and Table 4 refers to all those trains whose scheduled times at South Station make them AM or PM Peak-Period trains, respectively. In Table 5, “Total Trains” refers to all scheduled weekday trains. Total signal delay is the sum of all the signal delay experienced by the individual trains under the defined scenario. The “Avg./Train” is the total signal delay divided by the Total Trains.

As can be seen, although the increase in Total Trains is small between the No-Build and Stoughton Alternatives, there is a substantial increase in signal delay under the Stoughton Alternative. This is due to two factors. The first is that to create the Stoughton Alternative operating plan, two early-morning and two late-evening Stoughton Branch trains (which run on a nearly-empty railroad) were removed and replaced with SCR trains which run at a busier and more congested time of day. The second is that although there is no increase in the overall number of Stoughton Branch trains between the No-Build and Stoughton Alternative, under SCR the Stoughton Branch trains have a much longer route with significant amounts of delay-causing single-track railroad.

Signal delay under the Attleboro Alternative more than doubles with respect to the Stoughton Alternative in all measures.

Table 3: Cumulative Signal Delay AM Peak-Period Peak-Direction Revenue Trains Only*					
ALTERNATIVE	TOTAL TRAINS	DETERMINISTIC		RANDOMIZED	
		Total	Avg./Train	Total	Avg./Train
No-Build	30	0:59:47	0:02:00	1:11:53	0:02:24
Stoughton Diesel	31	1:48:52	0:03:31	1:38:36	0:03:11
Stoughton Electric	31	1:52:10	0:03:37	1:42:39	0:03:19
Attleboro Diesel	36	4:46:19	0:07:57	6:01:42	0:10:03
Attleboro Electric	36	4:56:27	0:08:14	6:06:24	0:10:11
* These results do not include Old Colony Line trains.					

Table 4: Cumulative Signal Delay PM Peak-Period Peak-Direction Revenue Trains Only*					
ALTERNATIVE	TOTAL TRAINS	DETERMINISTIC		RANDOMIZED	
		Total	Avg./Train	Total	Avg./Train
No-Build	41	2:08:37	0:03:08	2:24:33	0:03:32
Stoughton Diesel	42	2:29:22	0:03:33	2:51:37	0:04:05
Stoughton Electric	42	2:29:28	0:03:34	2:55:18	0:04:10
Attleboro Diesel	48				
Attleboro Electric	48				
* These results do not include Old Colony Line trains.					

Table 5: Cumulative Signal Delay All Weekday Revenue Trains*					
ALTERNATIVE	TOTAL TRAINS	DETERMINISTIC		RANDOMIZED	
		Total	Avg./Train	Total	Avg./Train
No-Build	284	8:57:22	0:01:54	9:51:49	0:02:05
Stoughton Diesel	284	13:55:01	0:02:56	14:33:01	0:03:04
Stoughton Electric	284	13:16:34	0:02:48	13:55:45	0:02:57
Attleboro Diesel	322				
Attleboro Electric	322				

* These results do not include Old Colony Line trains.

1.2.5.3. South Coast Rail Running Times under Network Simulation

Simulated running times under deterministic Network Simulation for South Coast Rail trains are shown in Table 6. These are the end-to-end times for peak-period, peak-direction trains (provided only for the morning for the Attleboro Alternative). It is clear that these running times are longer than the unimpeded Train Performance Calculator (TPC) train simulations which were reported in 2008 (and reported again in the appendix to this document). These results reflect longer dwells than those assumed for the TPC runs and delays under Network Simulation en route due both to congestion on the NEC and also due to single-track constraints on new SCR infrastructure. It is likely that continued refinement of the SCR operating plan to better “tune” its performance to the single-track constraints will lower these running times.

The 2-4 minute difference in TPC running times between the Whales Tooth route and the Fall River route has been somewhat attenuated under network simulation.

Although the Whittenton Variant did not undergo Network Simulation, the TPC running times results indicate that the Whittenton Variant would add several minutes to the Stoughton Alternative running times.

Table 6: Average SCR Simulated Running Times Peak-Period Peak-Direction Trains Deterministic Simulation				
ALTERNATIVE	AM Peak Period Trains		PM Peak Period Trains	
	Whales Tooth to South Station	Fall River to South Station	South Station to Whales Tooth	South Station to Fall River
Stoughton Diesel	1:32:42	1:32:21	1:40:33	1:32:04
Stoughton Electric	1:23:37	1:23:43	1:29:16	1:26:30
Attleboro Diesel	1:38:45	1:38:48		
Attleboro Electric	1:36:59	1:35:56		

South Coast Rail Network Simulation Analysis	Page 11
August 28, 2009	Rev. Number 1.1
Approved By: R. W. Thrall	
SYSTRA Job No. C0574800	
Project Name: South Coast Rail	

1.2.5.4. Conclusions

The detailed analysis of MBTA no-build conditions and projected SCR rail operations in the year 2030, under a variety of infrastructure and operating conditions, has led to the following conclusions:

1. The 2030 No-Build scenario is operationally feasible.
2. The 2030 Stoughton Build and Stoughton/Whittenton Build scenarios are operationally feasible. Adjustments to their operating plans during final design would further improve performance.
3. The Attleboro Build Alternative is operationally infeasible based upon its failure to achieve the MBTA on time standard in the morning peak, even under the most favorable deterministic simulation conditions, and upon the outright failure of the simulation in the evening peak due to overwhelming congestion in the Tower 1 terminal interlocking throat.
4. Terminal throat and terminal approach capacities were thoroughly evaluated in the simulation effort, with all revenue and non-revenue movements represented. It is clear from many iterative simulation variations in this area that as train volumes grow, access to and from the South Station platforms through the terminal interlocking throat becomes more difficult. Congestion in the terminal throat and back-ups south of the terminal contribute to late arrivals. Those late arrivals, in turn, prevent the expeditious clearing or filling of platform tracks. The lateness then cascades until train volumes begin to shrink after the peak periods. The Stoughton simulation, with its lower net additional train volume, was able to work through these challenges and adjust successfully. However, during the PM peak, the Attleboro Alternative simulation reached a point at which the terminal interlocking was overwhelmed and the simulation aborted, in spite of a lengthy and concerted effort to find an operational solution. This very clearly indicates that the Attleboro Alternative is infeasible due to the constraints in the immediate area about South Station, the terminal throat, and its approaches. In particular, the location of the storage facility south of the terminal interlocking throat (between the terminal itself and the terminal throat interlocking) places an insurmountable operational burden on peak period operations, as revenue trains compete for limited capacity and terminal track space with non-revenue equipment trains moving between the terminal and the yard.

South Coast Rail Network Simulation Analysis	Page 12
August 28, 2009	Rev. Number 1.1
Approved By: R. W. Thrall	
SYSTRA Job No. C0574800	
Project Name: South Coast Rail	

2. Introduction

The South Coast Rail (SCR) project being considered by the Massachusetts Executive Office of Transportation (EOT) and the Massachusetts Bay Transportation Authority (MBTA) would extend MBTA commuter rail service south from South Station in Boston to two new endpoints—New Bedford and Fall River, MA. Each alternative would make use of the Amtrak Northeast Corridor (NEC) and a combination of three or more of the following freight corridors: an extension of the MBTA Stoughton Line, the Attleboro Secondary, the Whittenton Branch, the New Bedford Main Line, and the Fall River Secondary.

There are two primary alternative routes under consideration for the new service:

1. Attleboro Alternative—Under this alternative, MBTA trains would use 29 miles of Amtrak's Northeast Corridor (NEC) from South Station to a new NEC interlocking, CP Norton, located just north of Attleboro Station, where they would connect via a new bypass track to the Attleboro Secondary, a freight rail corridor. They would then travel via this and other substantially or entirely rebuilt existing rail corridors to reach the southern terminals at New Bedford and Fall River. Both diesel and electric train operating scenarios are being considered.
2. Stoughton Alternative—Under this alternative, MBTA trains would use 15 miles of the NEC from South Station to Canton Junction, where they would diverge onto the MBTA Stoughton Branch, an existing MBTA service. The route would continue on an extension of the Stoughton Branch, and then via substantially or entirely rebuilt existing rail corridors to reach the southern terminals. Both diesel and electric train operating scenarios are being considered.
 - Whittenton Variant—this variant to the Stoughton Alternative would be identical to the Stoughton Alternative, except that it would diverge from the Stoughton alignment two miles south of the proposed station at Raynham Place to connect with the southerly portion of the Attleboro Secondary, and would then proceed via the Attleboro secondary to join the New Bedford Main Line and then via the New Bedford Main Line and the Fall River Secondary to the southerly terminals. Again, diesel and electric train sub-alternatives operating scenarios are being considered.

Of the two primary alternatives under consideration, the Attleboro Alternative will have the greater impact on the busy NEC for two primary reasons:

- The Attleboro Alternative uses a longer segment of the NEC corridor (29 miles for the Attleboro Alternative compared to 15 miles for the Stoughton Alternative and Whittenton Variant);
- All of the New Bedford/Fall River trains under the Attleboro Alternative would be **new** trains, not extensions of existing trains as under the Stoughton Alternative and Whittenton Variant. By contrast, under the Stoughton Alternative and Whittenton Variant, there would be no net increase of trains in the Stoughton service over the train volume projected for the target year of 2030 without SCR (the No-Build Stoughton service). However, the Stoughton Alternative

Introduction

South Coast Rail Network Simulation Analysis	Page 13
August 28, 2009	Rev. Number 1.1
Approved By: R. W. Thrall	
SYSTRA Job No. C0574800	
Project Name: South Coast Rail	

operating plan does shift some of the earliest and latest No-Build Stoughton trains closer to the peak periods.

The purpose of the present study is to determine, via network simulations, the operational feasibilities of the two major alternatives, and to compare their operational stability with that which would occur under a “No-Build” scenario. The No-Build scenario reflects infrastructure and MBTA/Amtrak operations predicted for the year 2030 in the absence of SCR.

This simulation effort uses SYSTRA's RAILSIM Simulation Software Suite.

The figures in Section 2.1 below depict the rail corridors in schematic fashion illustrating the track, interlocking, and station configuration of the project.

South Coast Rail Network Simulation Analysis	Page 14
August 28, 2009	Rev. Number 1.1
Approved By: R. W. Thrall	
SYSTRA Job No. C0574800	
Project Name: South Coast Rail	

2.1. Project Schematic (Not To Scale)

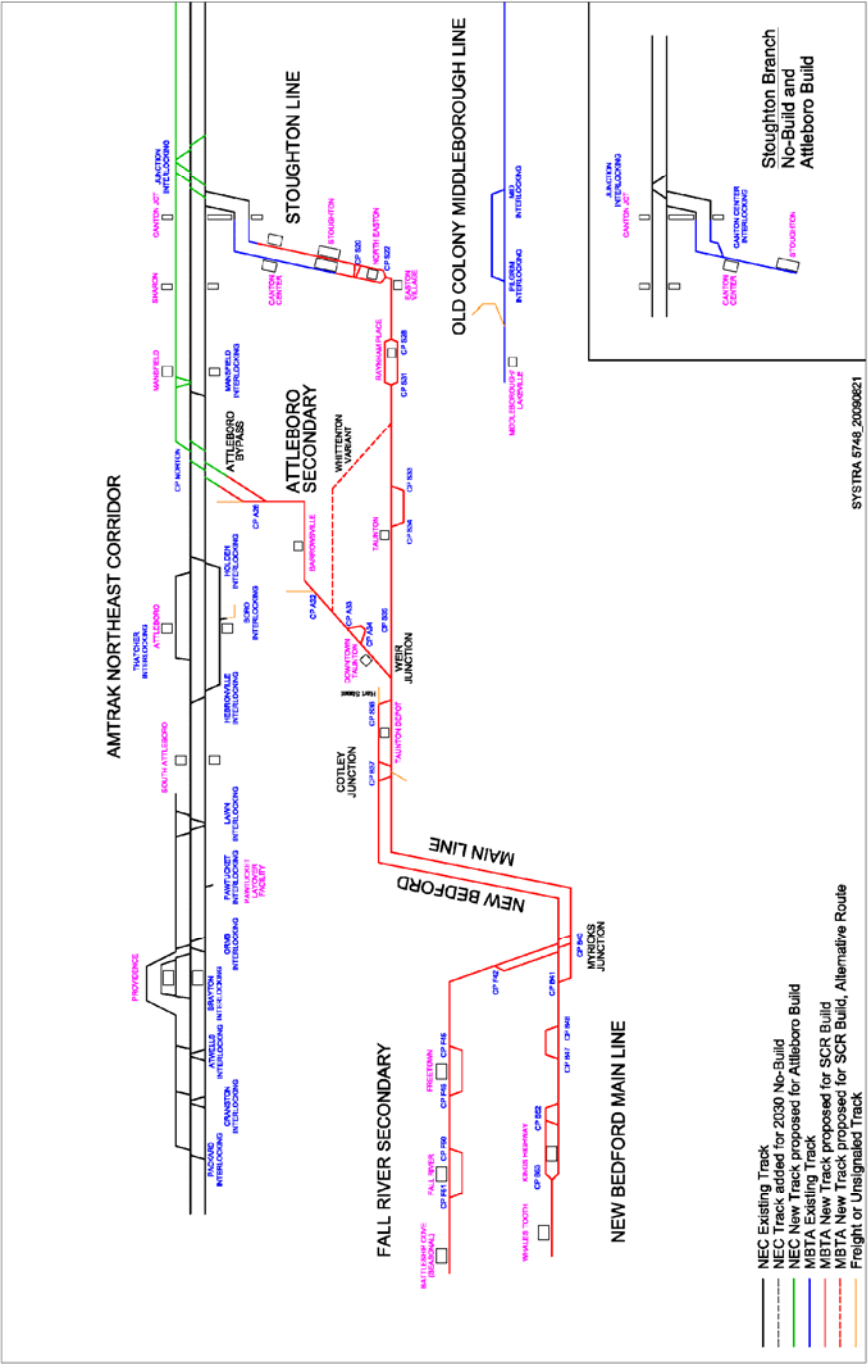

Introduction

South Coast Rail Network Simulation Analysis	Page 15
August 28, 2009	Rev. Number 1.1
Approved By: R. W. Thrall	
SYSTRA Job No. C0574800	
Project Name: South Coast Rail	

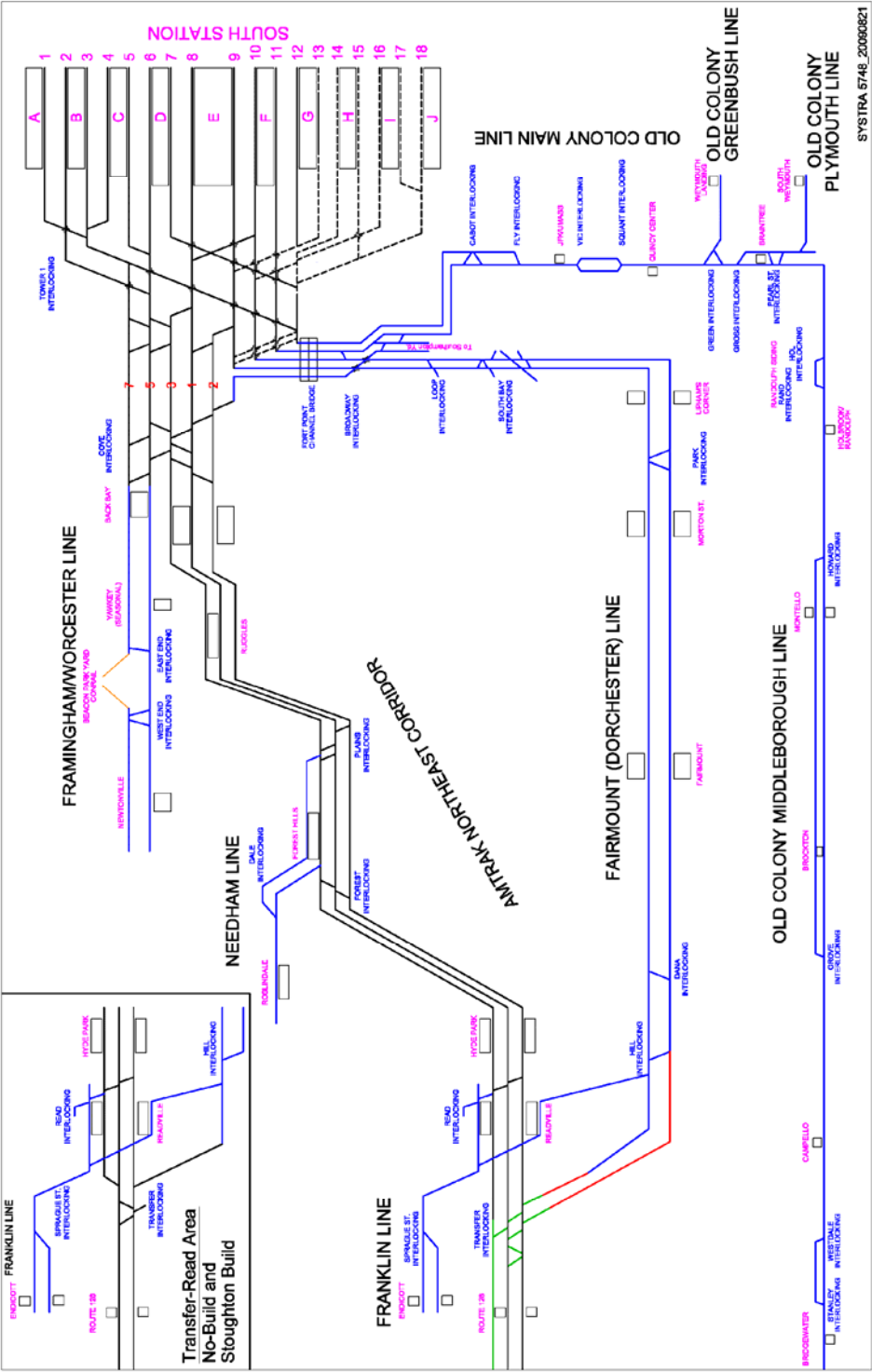

South Coast Rail Summary Schematic, Sheet 2 of 2

NOT TO SCALE

South Coast Rail Network Simulation Analysis	Page 16
August 28, 2009	Rev. Number 1.1
Approved By: R. W. Thrall	
SYSTRA Job No. C0574800	
Project Name: South Coast Rail	

3. 2008 Capacity Utilization Analysis

Prior to the present network simulation study, an analysis was made of projected signal system capacity utilization within the subject territory under one 2030 No-Build and three 2030 Build scenarios. The three Build scenarios were the Attleboro and Stoughton Alternatives under consideration in the present study, and a Middleborough Alternative using the Old Colony Line, which has since been dropped. In each case, the capacity utilization analysis divided the territory into interlocking-to-interlocking segments and determined, for each segment, the percentage of practical available capacity of the proposed track and signal system that would be used by the target operating plan. Where that portion significantly exceeded 100%, the track and signal system was deemed inadequate to support the proposed operations, and infrastructure improvements were indicated.

Specifically, this analysis estimated the ability of the main MBTA trunk lines to accommodate projected 2030 traffic both with and without South Coast Rail, focusing on anticipated “peak of the peak one hour” operations in the morning and evening. The analysis made use of a comprehensive RAILSIM simulation model of:

- Amtrak’s Northeast Corridor as presently configured and signaled between Providence and South Station in Boston; and
- The Old Colony Main Line/Middleborough Branch as presently configured and signaled between Middleborough and Boston.

Single train unimpeded simulations yielded clearing times for all signals encountered. These times were aggregated and subjected to analysis, and yielded for each scenario the location and estimated severity of anticipated capacity constraints.

The analysis’ findings were:

1. The Attleboro Alternative was projected to be feasible with third track added to the Northeast Corridor between the Attleboro Bypass connection and Readville. However, this third track was not specifically analyzed; its projected success was based upon an assumption that the third track would increase capacity of the upgraded two-track area by approximately 50%.
2. The Stoughton Alternative was projected to be feasible using current NEC infrastructure.
3. The Middleborough Alternative was found to be infeasible.

The capacity utilization analysis techniques employed, which are static by nature, are most appropriate for early planning efforts. However, these results were always subject to more detailed and authoritative analysis, which is the purpose of the current study. The aggregation of the capacity used by each passing train in a given hour to produce a total capacity used for that hour for a given segment of track does not consider the sequence, performance envelopes, and separation of the trains being delivered to that segment. The more sensitive network analysis contained herein has found this to be a critical issue for the NEC because of the intermingling of 150 MPH Amtrak Acela Expresses, 125 MPH Amtrak Regionals, 79 MPH MBTA diesels, and under electric train scenarios, 100 MPH MBTA electrics. The present network simulation captures all of the interplay between the signal

2008 Capacity Utilization Analysis

South Coast Rail Network Simulation Analysis	Page 17
August 28, 2009	Rev. Number 1.1
Approved By: R. W. Thrall	
SYSTRA Job No. C0574800	
Project Name: South Coast Rail	

system, infrastructure, operating plan, and highly variable train performance at a 0.1-second simulation time step for all trains simultaneously. Dynamic network simulation of this type is the logical and appropriate follow-on to static planning analyses such as capacity utilization work.

Critically, the capacity utilization exercise did not consider operations in Tower 1 Interlocking, the South Station terminal, and non-revenue traffic between South Station and a yard location to be reached via the Fort Point Channel Bridge. The present network simulation clearly shows that capacity constraints in these areas are in fact the primary limiting conditions for the implementation of South Coast Rail.

For these reasons, the present network simulation exercise should be considered a far more definitive and authoritative analysis of South Coast Rail than was the foregoing capacity utilization exercise.

South Coast Rail Network Simulation Analysis	Page 18
August 28, 2009	Rev. Number 1.1
Approved By: R. W. Thrall	
SYSTRA Job No. C0574800	
Project Name: South Coast Rail	

4. Assumptions

4.1. Track and Station Infrastructure

4.1.1. Study Limits

SYSTRA maintains a RAILSIM database of much of the passenger rail infrastructure of the northeastern United States. The portion of this database representing MBTA lines and Amtrak's NEC from Providence north was expanded and reviewed to ensure compliance with the latest available and most reliable data sources for the existing physical plant and for those infrastructure upgrades which are currently planned for the year 2030. This review resulted in a simulation model which reflects existing and proposed grades, track configuration, wayside signals, cab signal master locations and code change points, signal control lines and timers, station platforms, and civil speeds.

The resulting simulation model extends from Providence, RI to South Station, Boston, MA on the NEC. Also included are the northerly portions of the existing MBTA Franklin, Needham, Plymouth, and Greenbush Branches, the Dorchester Branch, the Old Colony Line to Middleboro, and a portion of the Worcester Line from Beacon Park Yard to its junction with the NEC at Back Bay (Cove Interlocking).

4.1.2. Simulation Model Infrastructure Changes for 2030 Under the "No-Build" Scenario

Programmed MBTA and Amtrak capital improvements already committed for the Northeast Corridor between Providence and Boston circa Year 2030 were included in the simulation model. All of these changes to today's physical plant were at or adjacent to South Station:

- Tracks 1-10 were altered in accordance with an anticipated "platform infill" project;
- Track 13 was extended;
- Five new tracks (14-18) were added to the east side of the terminal;
- Tower 1 Interlocking was extended to the south toward the Fort Point Channel Bridge so as to incorporate two new right-handed ladders on the four tracks crossing the Bridge.

These changes were taken from data sources 11, 12, and 13 in the numbered list provided below in Section 5, "Sources of Technical Data."

4.1.3. Simulation Model Infrastructure Changes for 2030 under the "Stoughton Build" Scenario

The simulation model for the Stoughton Alternative and Whittenton Variant was developed from the 2030 No-Build model in accordance with conceptual track and signal design source documents listed

Assumptions

South Coast Rail Network Simulation Analysis	Page 19
August 28, 2009	Rev. Number 1.1
Approved By: R. W. Thrall	
SYSTRA Job No. C0574800	
Project Name: South Coast Rail	

in Section 5, “Sources of Technical Data.” The revisions to 2030 No-Build infrastructure required by this alternative were:

- The elimination of Canton Center Interlocking;
- The addition of second platforms at Canton Center and Stoughton; and
- The extension of double-track to and beyond Stoughton Station.

New SCR infrastructure elements added for this alternative were:

- The extension of the Stoughton Line (the “Stoughton Extension”) to Weir Junction (south of which the SCR infrastructure is identical for the Stoughton and Attleboro Alternatives);
- New or substantially rebuilt track along the New Bedford Main Line from Weir Junction through Cotley Junction to Myricks Junction and thence to New Bedford;
- New or substantially rebuilt track from Myricks Junction on the New Bedford Main Line to Fall River via the Fall River Secondary; and
- New or substantially rebuilt track from the Stoughton Extension south of Raynham Place at Milepost (MP) 29.6 via the Whittenton Branch to join the Attleboro Secondary at Whittenton Junction (Attleboro Secondary MP 33.1), thence along the Attleboro Secondary to join the Stoughton New Bedford Main Line at Weir Junction. This “Whittenton Variant” route is 1.6 miles longer than the Stoughton Line route and would replace the Stoughton Alternative’s Taunton Station stop with a stop at Downtown Taunton Station.

Public station stops off the NEC under the Stoughton Alternative would be as follows (from north to south):

Canton Junction
Canton Center
Stoughton
North Easton
Easton Village
Raynham Place
Taunton (Stoughton Alternative only)
Downtown Taunton (Whittenton Variant only)
Taunton Depot

(via Fall River Secondary)
Freetown
Fall River Depot
Battleship Cove (seasonal)

(via New Bedford Main Line)
Kings Highway

Assumptions

South Coast Rail Network Simulation Analysis	Page 20
August 28, 2009	Rev. Number 1.1
Approved By: R. W. Thrall	
SYSTRA Job No. C0574800	
Project Name: South Coast Rail	

Whales Tooth

4.1.4. Simulation Model Infrastructure Changes for 2030 under the “Attleboro Build” Scenario

The simulation model for the Attleboro Alternative was developed in accordance with conceptual track and signal design source documents listed in Section 5. Very significant changes to 2030 No-Build infrastructure were required on the NEC for this alternative, as follows:

- A new NEC interlocking, CP Norton, located at MP 200.5, where new NEC third track is proposed to begin;
- The extension of the new third track to Readville, giving the NEC continuous third track from CP Norton to South Station;
- The reconfiguration of Mansfield Interlocking;
- Reconstruction of one platform and construction of a new Track 3 platform at Mansfield, Sharon, and Canton Junction Stations on the NEC;
- The substantial reconfiguration of Junction Interlocking;
- The substantial reconfiguration of Transfer Interlocking; and
- Additional reconfigurations necessitated at locations where the new third track intercepts existing spurs and sidings.

New SCR infrastructure elements required by this alternative:

- The construction of a new two-track “Attleboro Bypass” to connect CP Norton, on the NEC, with the Attleboro Secondary;
- New or substantially rebuilt track along the Attleboro Secondary from the Attleboro Bypass to Weir Junction;
- New or substantially rebuilt track along the New Bedford Main Line from Weir Junction through Cotley Junction to Myricks Junction and thence to New Bedford; and
- New or substantially rebuilt track from Myricks Junction on the New Bedford Main Line to Fall River via the Fall River Secondary.

Public station stops off the NEC under the Attleboro Alternative would be as follows (from north to south):

Barrowsville
Downtown Taunton

Assumptions

South Coast Rail Network Simulation Analysis	Page 21
August 28, 2009	Rev. Number 1.1
Approved By: R. W. Thrall	
SYSTRA Job No. C0574800	
Project Name: South Coast Rail	

Taunton Depot

(via Fall River Secondary)
Freetown
Fall River Depot
Battleship Cove (seasonal)

(via New Bedford Main Line)
Kings Highway
Whales Tooth

4.1.5. Assumed Civil Speeds for New Track

Civil speed profiles for all tracks may be found in the data sources listed in Section 5, “Sources of Technical Data.” The new NEC third track was assumed to have a civil speed profile identical to the adjacent existing NEC track, as indicated by Amtrak’s Employee Timetable and Special Instructions, eff. 5/12/2008.

The maximum passenger civil speed in effect on South Coast Rail-exclusive infrastructure was assumed to be 70 MPH for diesel equipment and 100 MPH for electric equipment. On the NEC, MBTA diesel equipment was allowed a maximum authorized speed of 79 MPH, while MBTA electric equipment was allowed a maximum authorized speed of 100 MPH.

4.2. Signaling Infrastructure

Signal layouts and control lines for all existing and proposed track were taken from data sources listed in Section 5, “Sources of Technical Data.”

Train operations in existing MBTA territory off-NEC are controlled by an Automatic Train Control and Cab Signal System (ATC/CSS), which uses the following standard code (pulse) rates measured in pulses per minute (ppm) to indicate the following speeds:

<u>Code Rate</u>	<u>Speed</u>
180	Maximum Authorized Speed (MAS)
120	45 MPH
75	30 MPH
0 (No Code)	15 MPH or less

The Northeast Corridor from Providence to Tower 1 Interlocking has in place a recently-implemented dual frequency (100 Hz/250 Hz) nine-aspect Automatic Train Control and Cab Signal System (ATC/CSS) which allows some Amtrak trains (specifically, the Acela Express) to travel at speeds up to 150 MPH. It enables the high-speed trains to achieve their full potential wherever alignment conditions permit, while safely separating them from slower trains that will share the railroad. The nine code rate aspects and their associated speeds defined for this system are as follows:

Assumptions

South Coast Rail Network Simulation Analysis	Page 22
August 28, 2009	Rev. Number 1.1
Approved By: R. W. Thrall	
SYSTRA Job No. C0574800	
Project Name: South Coast Rail	

Code Rate	Speed
180/180	150 MPH
180/-	125 MPH
270/270	100 MPH
120/120	80 MPH
270/-	60 MPH
120/-	45 MPH
75/75	30 MPH
75/-	30 MPH
0 (No Code)	15 MPH or less

At this time, neither the 100 MPH nor the 60 MPH speed command is used in the subject territory.

MBTA trains are presently not capable of reading the dual-frequency code rates and are therefore limited to the four code rates (including 0 Code) that they normally encounter in MBTA-only territory. For the purposes of this study, it is assumed that MBTA diesel trains in 2030 *will not* be equipped to read the 250 Hz signal, but under electric train operating scenarios, MBTA electric trains *will* be equipped to read both frequencies. As the MBTA diesels are limited to 79 MPH on the NEC and the 60 MPH speed code is not being transmitted, MBTA diesel trains are not penalized for their inability to read the 250 Hz signal.

For the new SCR territory between Canton Junction and the stations at New Bedford and Fall River (the Stoughton Alternative and Whittenton Variant), a conceptual ATC/CSS system was designed for use in these simulations by the consulting firm Vanasse Hangen Brustlin, Inc. (VHB). A similar conceptual ATC/CSS was designed by the consulting firm HNTB, Inc, for the Attleboro Bypass and Secondary, between CP Norton on the NEC and Weir Junction. In both cases and for both diesel and electric operation, the SCR ATC/CSS system will use the four code rate/speed combinations identical to those currently in place in MBTA territory.

The functionality of all of these signal systems was incorporated into the RAILSIM simulation model, including signals, cab signal master locations and code change points, control lines, signal aspects, and code rate timers.

4.3. Operations

4.3.1. Peak Periods

The MBTA-defined official peak periods used for this analysis were 7:00 AM to 9:00 AM in the morning and 4:00 PM to 6:30 PM in the evening. A peak period train is one which has either a morning South Station arrival or evening South Station departure time which falls within those windows.

South Coast Rail Network Simulation Analysis	Page 23
August 28, 2009	Rev. Number 1.1
Approved By: R. W. Thrall	
SYSTRA Job No. C0574800	
Project Name: South Coast Rail	

4.3.2. Stop Types

There are several types of stops assigned to trains in the Amtrak and MBTA operating plans according to the sources used for this study. Their definitions, and how they were treated in simulation, are as follows:

- “S” Stop: Regular Stop to receive or discharge passengers. Under RAILSIM, an S stop ends when both the required dwell time has elapsed and the scheduled departure time has been reached.
- “D” Stop: Stops only to discharge passengers; the train may leave early. In the present simulations, every scheduled D stop was simulated. Under RAILSIM, a D stop ends when the required dwell time has elapsed, regardless of the clock time.
- “F” Stop: Stops for boarding or departing passengers after advance notice to the conductor. In actual railroad operation these stops may be skipped if such notice does not occur. In the present simulations, every scheduled F stop was simulated, using the D stop method (in other words, it was assumed that there were passengers desiring to board or depart at all “F” stop stations).
- “L” Stop: Stops to pick up or discharge passengers, but the train may leave ahead of schedule. In the present simulations, every scheduled L stop was simulated, using the D stop method.

The simulation assumption that every indicated stop was modeled, including flag stops, lends conservatism to the study.

4.3.3. Amtrak Operations – All Scenarios (No-Build and Build Alternatives)

The Amtrak 2030 operating plan for all scenarios was assumed to be the projected 2020 “North End” (New York – Boston) Amtrak operating plan developed by Amtrak in 2003 for application to the MTA/LIRR East Side Access Project and the Metro-North/ConnDOT New Haven Line Traction Power Study. This is the best available representation of future Amtrak operations in the subject time frame and falls well within the limits set out in the Amtrak-MBTA Operating Agreement dated July 1, 2003. This operating plan is presented in its entirety in the Appendix to this document. Table 7 lists South Station Amtrak arrivals at and departures from Boston’s South Station for current (2008) and anticipated 2030 operations.

As shown in the table, the Amtrak operating plan projected for 2030 reflects an increase of five Acela Express round trips and one Regional round trip for a total of 12 new trains, plus movements to and from storage as required. Critically, Amtrak South Station arrivals and departures during the intense PM Peak Period grow from five in 2008 to nine in 2030.

Assumptions

South Coast Rail Network Simulation Analysis	Page 24
August 28, 2009	Rev. Number 1.1
Approved By: R. W. Thrall	
SYSTRA Job No. C0574800	
Project Name: South Coast Rail	

Table 7: AMTRAK ARRIVALS AND DEPARTURES SOUTH STATION, BOSTON			
2008 vs. 2030			
2008		2030	
Arrivals	Departures	Arrivals	Departures
7:52	5:10	06:11	04:16
10:02	6:05	09:23	05:45
11:05	6:15	10:02	06:16
11:44	7:15	10:23	06:45
12:33	8:20	11:22	07:16
13:43	9:15	11:56	07:45
15:20	9:35	12:32	08:16
15:43	11:05	13:19	09:16
17:15	11:15	14:02	09:40
17:43	12:15	14:19	10:16
18:33	13:15	15:16	11:16
19:10	13:40	15:56	11:45
19:35	15:15	16:16	12:16
20:05	15:20	16:59	13:16
20:38	16:30	17:16	13:45
21:35	17:20	17:56	14:16
22:05	17:35	18:16	15:16
22:35	18:45	19:16	15:40
23:50	21:45	19:56	16:16
		20:16	17:16
		21:05	17:40
		21:16	18:16
		22:09	19:16
		22:19	19:40
		23:13	23:09
10 Acelas	10 Acelas	15 Acelas	15 Acelas
9 Regionals	9 Regionals	10 Regionals	10 Regionals
19 Total Trains	19 Total Trains	25 Total Trains	25 Total Trains
Bold times indicate Acela Express train.			
Shaded cells denote arrivals and departures during MBTA peak periods.			

In the development of the combined Amtrak/MBTA NEC 2030 operating plan, it was assumed that Amtrak operating slots remain as proposed by Amtrak. Therefore, no changes were made to any of the times given for Amtrak in any of the study operating plans.

Assumptions

South Coast Rail Network Simulation Analysis	Page 25
August 28, 2009	Rev. Number 1.1
Approved By: R. W. Thrall	
SYSTRA Job No. C0574800	
Project Name: South Coast Rail	

4.3.4. MBTA Operations

4.3.4.1. 2030 No-Build

Development of the 2030 MBTA No-Build operating plan was based upon April, 2008, MBTA weekday operating plans for all services to South Station. At MBTA direction, service growth in 2030 *without* South Coast Rail was assumed to consist of one additional peak-period peak-direction train per MBTA branch serving South Station in each of the two daily peak periods, *if* the additions could be accommodated without added infrastructure. There are nine branches serving South Station (the Worcester, Needham, Franklin, Providence (NEC), Stoughton, and Dorchester Branches, and the Old Colony Greenbush, Plymouth, and Middleborough Branches). As no new Old Colony trains were added, six new peak-direction trains were created per peak period, for a total of twelve additional No-Build trains.

Six new trains were inserted into the AM peak period, and six into the PM peak period of the April 2008 MBTA operating plan, making as few changes to existing train patterns as possible. However, given the increase in platform tracks under the projected 2030 infrastructure configuration and the addition of the 16 peak/near-peak period trains, it was not possible to retain the current equipment cycle plan, and therefore equipment cycling at South Station was entirely revamped. The resulting equipment dependencies are shown in the Appendix to this document, both in the tabular operating plans and on graphic charts of station occupancy for South Station.

4.3.4.2. 2030 South Coast Rail Build

The morning peak-period service proposed for SCR would consist of three peak-direction (northbound) trains from New Bedford and three from Fall River, with South Station arrival times falling within the defined morning peak period of 7:00AM-9:00AM. An additional train from each southerly terminal has a South Station time falling just outside the AM peak period, for a total of four trains northbound from each of the southern terminals and arriving at South Station in or near the 7 AM - 9 AM morning peak period. Proposed SCR morning peak service would also include one reverse-peak train departing South Station during the AM peak period for New Bedford and one for Fall River. The total SCR train volume for the morning peak/near-peak period would therefore consist of eight northbound trains and two southbound trains.

The PM peak period SCR train pattern would mirror the morning peak-period pattern, with a southbound peak direction.

It was assumed that SCR trains would be stored during the midday at South Station or within the Southampton Street Yard complex and would not consume NEC capacity “deadheading” to a more distant midday storage location. This is consistent with the global assumption used for the No-Build scenario.

The total number of SCR trains in each of the “Build” alternative operating plans is 38. This includes nine round-trips between South Station and each of the southern terminals, plus one mid-day off-peak round trip short-turning at Taunton Depot.

Assumptions

South Coast Rail Network Simulation Analysis	Page 26
August 28, 2009	Rev. Number 1.1
Approved By: R. W. Thrall	
SYSTRA Job No. C0574800	
Project Name: South Coast Rail	

Current Stoughton Branch service consists of 19 trains in each direction, including two short-turns to Canton Junction and one short-turn to Canton Center. One new train was added in each direction for assumed growth for 2030, giving a total of 40 trains for the No-Build scenario.

Under the Stoughton Build scenario, several very early and very late Stoughton trains were eliminated in accordance with direction received. The remaining Stoughton slots were extended and several new slots added as required, with the result that the Stoughton Build operating plan consists of 20 trains in each direction to and from the Stoughton Branch for a total of 40 trains. Nine trains in each direction serve each of the southern terminals. In addition there is the single mid-day round trip to Taunton Depot, bringing the total SCR service to the requisite 38 trains. Finally, there is a single short-turn to Stoughton late in the day.

Implementation of the South Coast Rail service was very different for the Attleboro Build Alternative from that for the Stoughton Build Alternative. In the case of the Stoughton Build operating plan, there was no net increase in Stoughton Branch NEC train volumes over the No-Build Alternative. By contrast, as there is no service today which could logically be extended from CP Norton south to the southerly terminals from the NEC/Attleboro Bypass junction, **all 38** of the South Coast Rail trains under the Attleboro Build alternative are new trains on the NEC.

4.3.4.3. Station Dwells

Per MBTA direction, MBTA station dwells for peak period trains (that is, peak direction trains with South Station arrival/departure times falling within the defined peak periods) were set at 120 seconds at Attleboro, Mansfield, Sharon, and Route 128 Stations, and 60 seconds at all other station stops. Non-peak period and reverse-peak trains were assigned dwells of 45 seconds at Attleboro, Mansfield, Sharon, and Route 128 Stations and dwells of 30 seconds at all other station stops.

It was assumed that all Amtrak station dwells would be 120 seconds in length.

4.3.5. Combined MBTA and Amtrak Operating Plans

Based upon the operations assumptions listed immediately above, new conceptual 24-hour operating plans were developed for the following scenarios:

- A single 2030 No-Build Operating Plan: the Amtrak 2020 Operating Plan combined with the 2008 MBTA Operating Plan with its anticipated increases for 2030.
- A single 2030 Attleboro Build Operating Plan: the 2030 No-Build Operating Plan combined with the proposed South Coast Rail trains under the Attleboro Alternative. Under this alternative all SCR trains are “new” trains, not extensions of existing trains.
- Two 2030 Stoughton Build Operating Plans: the 2030 No-Build Operating Plan combined with the revised Stoughton service, under which all but two of the daily Stoughton round trips are extended to the southern terminals. This operating plan was developed in diesel and electric versions.

South Coast Rail Network Simulation Analysis	Page 27
August 28, 2009	Rev. Number 1.1
Approved By: R. W. Thrall	
SYSTRA Job No. C0574800	
Project Name: South Coast Rail	

The four referenced operating plans can be found in the Appendix to this report.

4.3.6. Equipment Manipulations at South Station

South Station has 13 platform tracks today and is assumed to gain five platform tracks on its east side by the year 2030. In addition a planned “platform infill” project is anticipated to decrease the lengths of platform tracks 1-10. Finally, a pair of parallel right-hand ladders has been assumed for the four tracks crossing the Fort Point Channel Bridge to serve the Dorchester and Old Colony Lines. All of these modifications have been implemented in the simulation model in accordance with the source documents listed in Section 5, “Sources of Technical Data.”

The resulting configuration of South Station and its terminal interlocking, Tower 1, will continue to pose a challenge to train dispatchers in 2030. RAILSIM identified 492 separate potential routes through Tower 1 Interlocking, but even with the number of available routes, there will still be routing constraints. Terminal interlocking route considerations are listed below.

- Five tracks enter Tower 1 Interlocking on its south end from NEC Cove Interlocking, numbered 7, 5, 3, 1, and 2 from west to east. Four additional tracks enter Tower 1 Interlocking from the Old Colony Line and the Dorchester Line via the Fort Point Channel Bridge. Platform access from these points of entry resulting from the proposed Tower 1 configuration will be as follows:
 - Track 7 entering Tower 1 can reach only platform tracks 1-6.
 - Tracks 5 and 3 entering Tower 1 can reach only platform tracks 1-10.
 - Tracks 1 and 2 entering Tower 1 can reach only platform tracks 1-13.
 - All four tracks entering Tower 1 via the Fort Point Channel Bridge can access all 18 platform tracks (no constraint).

In addition, for reasons of train length, Amtrak trains are limited to South Station platform tracks 8, 9, and 10, although their use of these tracks was assumed to be not exclusive. Again for reasons of train length, Tracks 1 and 2 were limited to the 8-vehicle Framingham/Worcester trains (locomotive + 7 coaches).

As they do today, the configurations of Tower 1 Interlocking and the entering service branches and the Amtrak platform requirements lend themselves to the practical division of South Station into several logical service areas in the terminal equipment manipulation plans:

1. Worcester Branch trains were almost exclusively slotted to platform tracks 1 and 2, given the direct access they enjoy to those tracks.
 2. Trains coming over the Fort Point Channel Bridge (Old Colony and Dorchester Lines) were generally routed to platform tracks 13-18, given that they have the best access to those tracks and many NEC trains cannot access these tracks at all.
 3. As described, Amtrak trains were confined to platform tracks 8-10.
-

Assumptions

South Coast Rail Network Simulation Analysis	Page 28
August 28, 2009	Rev. Number 1.1
Approved By: R. W. Thrall	
SYSTRA Job No. C0574800	
Project Name: South Coast Rail	

4. Finally, the remaining NEC trains were generally routed to a total of seven platform tracks, 3-7 on the west side of the Amtrak trains and 11-12 on the east side of the Amtrak trains.

Equipment manipulation plans developed for these analyses took into account equipment types – i.e. in scenarios featuring electric motive power for select MBTA services, electric trains could only be turned for other electric trains.

MBTA trains turning at the platform at South Station were given a minimum *scheduled* turn time of 15 minutes, but a departing train was allowed to leave as little as 10 minutes after the arrival of late-arriving equipment. Analogously, Amtrak trains turning at South Station were given at least 20 minutes as a scheduled turn, but were allowed to turn in as little as 15 minutes from a late-arriving inbound train.

In addition, all required equipment moves to and from storage were modeled. Trains traveling between South Station and their midday and overnight storage location were sent over the Fort Point Channel Bridge and onto the lead tracks for Southampton Street Yard. Although Southampton Street Yard will not accommodate all stored trains, this operating assumption captured all non-revenue moves through Tower 1 and Broadway Interlockings, where such moves and their effect on interlocking capacity and terminal operational stability is the most critical.

Storage and equipment manipulations/dependencies at the outbound terminals were not modeled.

4.4. Rolling Stock

The RAILSIM rolling stock library is a highly detailed database of world-wide rolling stock which can be used to form virtually any needed consist. Assembling a consist in the simulation model results in a train which incorporates the attributes and performance of each of the specific rolling stock models being used, so that the assembled consist behaves very much like the real-world train.

Detailed specifications of all rolling stock described below and used in these simulations may be found in the Appendix to this report.

All trains were simulated with full seated passenger loads, regardless of time of day.

4.4.1. MBTA Rolling Stock

The assumption for MBTA operations was the use of a single 3,000 horsepower F40PH or F40PH-2C locomotive propelling seven Kawasaki bi-level coaches and one bi-level cab car. The F40PH series locomotive is a model developed from the freight GP-40 locomotive, and equipped with an auxiliary generator necessary to provide Head End Power.

Under the electrified South Coast Rail options, all non-SCR MBTA trains would remain diesel-powered, except that under the Stoughton Alternative those four remaining Stoughton Branch trains not extended to the southern SCR terminals would also be electrically-powered, giving the Stoughton Branch a homogenous electric fleet distinct from the remainder of the MBTA South Side services. Electric operation in general allows higher maximum speeds, better acceleration performance and therefore lower scheduled running times and better schedule recovery.

The locomotive assumed for the electrified simulations was a single 8,046 horsepower Amtrak HHP-8 locomotive, propelling consists identical to those for the diesel simulations.

4.4.2. Amtrak Rolling Stock

Year 2030 Amtrak train consists are assumed to be substantially similar to the two primary consists being used by Amtrak in the subject territory today. They are both capable of utilizing the dual-frequency signal for the nine-aspect cab signal system in effect on the NEC, including the so-called "Super Clear" aspect, which allows operation at very high speeds.

The first of these consists is the Acela Express, which operates through this territory at speeds of up to 150 MPH, making it the fastest passenger train in North America. The Acela Express consist is comprised of the following:

- 2-Acela Power Cars (12.5 kV)
 - 1 Acela End Coach Car
 - 3 Acela Coaches
 - 1 Acela Bistro Car
 - 1 Acela First Class Car
-

Assumptions

South Coast Rail Network Simulation Analysis	Page 30
August 28, 2009	Rev. Number 1.1
Approved By: R. W. Thrall	
SYSTRA Job No. C0574800	
Project Name: South Coast Rail	

The second Amtrak consist in common use in the subject territory is the Amtrak Regional, a longer, less high-performance train than the Acela (but still higher-performance than diesel-powered MBTA trains). For the purposes of Year 2030 operation, it was assumed to be comprised of:

- 1 Amtrak HHP-8 Locomotive
 - 1 Amfleet Amcafe
 - 8 Amfleet II Corridor Coaches
-

South Coast Rail Network Simulation Analysis	Page 31
August 28, 2009	Rev. Number 1.1
Approved By: R. W. Thrall	
SYSTRA Job No. C0574800	
Project Name: South Coast Rail	

5. Sources of Technical Data

The following source documents were used to develop and refine the RAILSIM® simulation models. This list is not all-inclusive; additional sources of information, including input from the MBTA and other consulting firms in the Project Team who contributed information and advice to the simulation modeling effort.

1. Amtrak Northeast Corridor Employees Timetable No. 2 Effective 12:01 AM May 12, 2008.
2. MBTA Commuter Rail Service Employee Timetable No. 6, General Order No. 601, Effective 12:01 AM, Monday, April 30, 2007.
3. Drawings: Nine-Aspect Cab Signal System, Signal Control Lines for the Northeast High-speed Rail Improvement Project, New Haven to Boston; Amtrak P.I., LS Transit Systems, Inc., marked up with as-build signal locations.
4. Drawings: Davisville to Lawn, Signal Control Lines Eastward and Westward, prepared by Amtrak Office of the Chief Engineer C&S, Dwg. No. NHBO170.0,12 sheets, undated.
5. Drawings: Northeast Corridor Signal Control Lines, Proposed Third Track, Attleboro Bypass to Transfer, prepared by HNTB, Inc., 10 sheets. Version received on May 27, 2009.
6. Drawings: Attleboro Bypass and Secondary, Signal Control Lines, Proposed, prepared by HNTB, Inc., 3 sheets, received on June 2, 2009.
7. Drawings: South Coast Rail, Aspect Charts, All Alternatives, rev. March 3, 2009, prepared by VHB, 10 sheets (“marked-up” version received March 25, 2009).
8. Drawings: South Coast Rail, Aspect Charts, Fall River, rev. March 3, 2009, prepared by VHB, 3 sheets (“marked-up” version received March 25, 2009).
9. Drawings: South Coast Rail, Aspect Charts, Stoughton-Whittenton Alternative, rev. February 2, 2009, prepared by VHB, 3 sheets (“marked-up” version received March 25, 2009).
10. Drawings: MBTA Track Master Plan, South Station – Southampton – Back Bay, prepared by STV Group, August 8, 1994.
11. Drawings: TUDC/HINES, South Station Phase I Track Layout Concept, September, 2007, prepared by VHB, Inc., 3 sheets.
12. Drawing: Sketch of Proposed Track Easement, Future USPS 6 Track Expansion, prepared by HNTB, Inc., September 25, 2007, 1 sheet.
13. Drawing: Informal CADD drawing, Boston South Station with 5 Track Expansion, Modification 1 + 2, prepared by VHB, Inc., 1 sheet, Spring, 2009.
14. Drawing: Tower 1 Interlocking Aspect Chart, Issue Date, April 16, 1995.
15. Drawing: Amtrak Cove & Tower 1 Signal Aspects, 1 sheet, December 10, 1990.
16. Drawing: MBTA South Bay Complex, Route and Aspect Sheet, prepared by STV, Inc., 1 sheet, August, 1995.

Sources of Technical Data

South Coast Rail Network Simulation Analysis	Page 32
August 28, 2009	Rev. Number 1.1
Approved By: R. W. Thrall	
SYSTRA Job No. C0574800	
Project Name: South Coast Rail	

17. Drawings: MBTA Old Colony Railroad Rehabilitation Project, Middleborough Line Track and Signal Layout, prepared by Thomas K Dyer, Inc., 5 sheets, last dated May 29, 1996.
 18. Drawings: MBTA Old Colony Railroad Rehabilitation Project, Middleborough Line Control Lines, prepared by Thomas K Dyer, Inc., 8 sheets, last dated July 27, 1993.
 19. Drawings: MBTA Old Colony Railroad Rehabilitation Project, Main Line Track and Signal Layout, prepared by Thomas K Dyer, Inc., 2 sheets, last dated May 29, 1996.
 20. Drawings: MBTA Old Colony Railroad Rehabilitation Project, Main Line Control Lines, prepared by Thomas K Dyer, Inc., 6 sheets, last dated June 13, 1996.
 21. Drawing: MBTA Old Colony Railroad Rehabilitation Project, Green Interlocking Location Plan, prepared by Safetran Systems Corporation, 1 sheet, dated January 26, 1999.
 22. Drawings: MBTA Old Colony Railroad Rehabilitation Project, Plymouth Line Track and Signal Layout, prepared by Thomas K Dyer, Inc., 5 sheets, last dated May 29, 1996.
 23. Drawings: MBTA Old Colony Railroad Rehabilitation Project, Plymouth Line Control Lines, prepared by Thomas K Dyer, Inc., 9 sheets, last dated February 8, 1994.
-

South Coast Rail Network Simulation Analysis	Page 33
August 28, 2009	Rev. Number 1.1
Approved By: R. W. Thrall	
SYSTRA Job No. C0574800	
Project Name: South Coast Rail	

6. Simulation Calibration

Calibration is the means by which a network simulation model is demonstrated to accurately represent real world rail operations. It normally entails the observation of signal clearing times (the time required for an Automatic Block Signal or Cab Signal to restore to best aspect after passage of a train) at selected locations, and the collection of point-to-point running time and station dwell time data samples. Typically, a threshold correlation of simulated operation to within 10% of observed (field) operations is considered credible given day-to-day variations in train performance, station dwells, weather conditions, and so forth.

RAILSIM network simulations of MBTA operations have been performed since 1995, at which time a successful calibration of their F40PH/GP40/Kawasaki bi-level coach consist was performed. Early in the present simulations, simulated unimpeded running times which included a 5% Schedule Margin or “pad” were calculated with this calibrated consist for end-to-end runs on the Stoughton and Middleborough branches. Station dwells were set in accordance with MBTA direction as outlined in Section 4.3.4.3 above. The simulated running times were compared with off-peak MBTA schedule times and found to agree within 5%, a very good result which lends confidence to the reliability of the simulation techniques being employed here.

Amtrak Acela and conventional electric locomotive-hauled performance calibration has been repeatedly verified by simulations involving Amtrak’s Northeast Corridor west of Penn Station New York, where RAILSIM simulation experience extends back to 1992, and so has not been repeated here as part of the present study.

Infrastructure that does not exist cannot be observed. This applies to the entire proposed railroad between NEC departure points Canton Junction and CP Norton and the southern terminals at Fall River and New Bedford. The railroad between these points will be completely reconstructed and although conceptual designs of track and signal systems have been prepared, they are only provisional at this time. Therefore, this simulation serves only as a *predictor* of likely South Coast Rail train performance given assumptions such as:

- Maximum operating speeds of 70 MPH for diesel (although 79 MPH for MBTA diesel on the NEC) and 100 MPH for electric operation;
- Civil speed restrictions;
- Station stops and stopping pattern;
- Likely or anticipated station dwell times given Kawasaki bi-level cars to be used, extent of high-level station platforms (which speed boarding) and ridership demand; and
- Other Northeast Corridor traffic unrelated to New Bedford and Fall River service.

7. Simulation Randomization

A randomized (perturbed) simulation analysis was performed for each of the three simulation models to evaluate the stability of the schedule under realistic conditions. Randomized simulation analysis mimics real-world terminal departure delays and intermediate station dwell-related delays, as it is based on historical on-time performance data. Large changes in on time performance and total minutes of signal delay in response to small perturbations (statistically controlled delay events) likely indicate a fragile Operating Plan that would potentially have difficulty overcoming minor challenges. On the other hand, a railroad operation that exhibits an ability to recover from real-world fluctuations in performance without a tendency toward cascading delays is likely to be more viable under actual conditions.

Two elements of the operation were randomized, train put-ins (i.e., times of train entry into service), and station dwells. Table 8 lists the MBTA-approved parameters used. They are identical for MBTA and Amtrak trains, except that the Amtrak put-in randomization is more severe. This reflects the fact that the northbound Amtrak trains putting in at the south end of the model have already been operation for some time and, for those trains that are late, have accumulated a larger relative degree of lateness.

Table 8: Simulation Randomization Parameters

	Maximum Early (seconds)	Maximum Late (seconds)	Mean (seconds)	Standard Deviation (seconds)
Train Put-In, MBTA	120	300	75	120
Train Put-In, Amtrak	120	600	75	120
Station Dwell, MBTA	10	60	20 (late)	10
Station Dwell, Amtrak	10	60	20 (late)	10

8. Simulation Results

Two types of conventional quantitative analyses were undertaken using the network simulation – *on time performance* and *signal delay*.

On time performance and signal delay results were generated for both deterministic and randomized operations. Under deterministic simulation, all equipment initially enters service on time and station and terminal dwell times are fixed. Under perturbed simulation, terminal departure and intermediate station dwells are statistically randomized to reflect real-world variations in day-to-day operations. For example, an MBTA or Amtrak train could experience an unpredictable delay leaving Providence Station for any number of reasons ranging from a minor mechanical problem to unusual travel demand or a passenger requiring assistance. The randomized simulation stresses the system and its response to this is measured quantitatively.

8.1. On Time Performance Results

On time performance measures the extent to which trains arrived or left late, on time, or early relative to the intended operating plan. On time performance is a concrete measure of service quality observable by the public. The public does not necessarily know that a schedule may allow a certain amount of “recovery” time to overcome a delay en route and still arrive at destination on time. Patrons will perceive that their train is “late” if it does not arrive or depart when the published schedule says it should. This is “on time performance” and is the measure of delay as it is perceived by the public.

The MBTA standard, and in fact a common standard in the commuter rail industry for on time performance is that a train arriving more than 0:04:59 (h:mm:ss) late with respect to its scheduled arrival time is defined as a “late train”; otherwise the train is considered on time.

On time performance was measured and reported at South Station for northbound trains and at Providence, Roslindale, Endicott, Stoughton, Back Bay, Fall River and New Bedford for southbound trains.

When trains are moderately late in a deterministic model, it is an indication that scheduled running times may be inadequate and that before service is implemented, schedules should be adjusted. This is to be expected for a railroad and operation that has not yet been designed to the 100% level.

Table 9 and Table 10 display on-time performance statistics for arrivals at South Station and the southerly terminals, respectively, for both deterministic and randomized simulations for all three infrastructure scenarios, and for both the SCR diesel and electrified options. These results are for revenue trains only, with Old Colony Line trains excluded.

Simulation Results

South Coast Rail Network Simulation Analysis	Page 36
August 28, 2009	Rev. Number 1.1
Approved By: R. W. Thrall	
SYSTRA Job No. C0574800	
Project Name: South Coast Rail	

Table 9: On-Time Performance - Revenue Train Arrivals at South Station*

ALTERNATIVE	AM PEAK-PERIOD TRAINS		ALL WEEKDAY TRAINS	
	Deterministic	Randomized	Deterministic	Randomized
No-Build	100.0%	100.0%	100.0%	98.6%
Stoughton Diesel	100.0%	100.0%	100.0%	95.9%
Stoughton Electric	100.0%	100.0%	100.0%	97.9%
Attleboro Diesel	61.1%	44.4%		
Attleboro Electric	69.4%	50.0%		

* These results do not include Old Colony Line trains.

Table 10: On-Time Performance - Revenue Train Arrivals at Southerly Terminals*

ALTERNATIVE	PM PEAK-PERIOD TRAINS		ALL WEEKDAY TRAINS	
	Deterministic	Randomized	Deterministic	Randomized
No-Build	94.9%	87.2%	97.1%	91.4%
Stoughton Diesel	93.0%	75.0%	93.3%	85.0%
Stoughton Electric	92.5%	80.0%	95.0%	87.1%
Attleboro Diesel				
Attleboro Electric				

* These results do not include Old Colony Line trains.

The deterministic simulations for the No-Build and both Stoughton Alternative options (diesel and electric) achieved 100% conformance with the MBTA lateness standard for South Station arrivals, with the AM Peak-Period trains achieving the standard even under randomization. Deterministic OTP for arrivals at the southern terminals was consistently lower than that of South Station arrivals, although for the No-Build and Stoughton Alternatives the results are above 90% in all cases, with the electric option yielding (again) equal or slightly better results. Much of this outbound lateness is apparently due to insufficient running time allowed MBTA Providence (800 Series) trains. These trains were consistently unable to meet their scheduled times on this run, even when unimpeded by other traffic. The same result was not seen in the northbound direction, as the MBTA operating plan provides the northbound Providence-to-Boston service with approximately 10 extra minutes more running time than is allowed the southbound run.

Such positive results for the No-Build and Stoughton Alternatives are clear predictors of a successful future operation.

By contrast, the Attleboro Alternative, simulated under deterministic conditions and using electric locomotives for the SCR service, was unable to meet the MBTA on time performance standard for AM South Station arrivals. Furthermore, the simulation was unable to process the PM period at all, failing at between 5 PM and 6 PM. The material increase in NEC trains (eight peak-direction trains in or near each peak period, and a total of 38 **all new** NEC trains) is simply more than the system is capable of accommodating under the assumed simulated infrastructure.

OTP is not reported for the Attleboro Alternative for “PM Peak-Period Trains” or for “All Weekday Trains” because the simulation was unable to generate those results; the missing results are indicated

South Coast Rail Network Simulation Analysis	Page 37
August 28, 2009	Rev. Number 1.1
Approved By: R. W. Thrall	
SYSTRA Job No. C0574800	
Project Name: South Coast Rail	

by the grayed-out areas of the tables. However, results are available for the Attleboro AM Peak-Period trains, as the AM Peak Period is the less intense of the two daily peak periods. These results fall well below the 100% target, with none better than 69.4% and no randomized result better than 50%. While not as striking as the outright failure of the evening simulation, these results still indicate a fatally-flawed operation.

The Attleboro Alternative simulations included exhaustive failed attempts to find routing, interlocking priority and/or timing changes that would enable the PM Peak operation to succeed. As the simulations progressed, the principal issue became very clear: an intractable conflict between the equally-important non-revenue equipment movements inbound over the Fort Point Channel Bridge and the outbound PM Peak train service departing South Station.

From approximately 5:00 to 5:30 PM, catastrophic delays occur in the Tower 1 terminal interlocking throat as:

- Some westbound PM Peak revenue trains cannot leave the station platforms on time because of the high volume of conflicting non-revenue equipment movements coming from storage, and
- Other westbound PM Peak revenue trains cannot leave on time because those PM Peak revenue movements out of the station that are successful have prevented their equipment from reaching the assigned platform from storage.

This tension between the inbound equipment moves and the outbound revenue trains is not resolvable in the Attleboro Build scenario given the desired train volume coupled with limited storage options available at South Station, which place the storage facility on the opposite side of the terminal interlocking from the terminal itself. Such a design lacks the “pull through” capability implemented at some other large successful rail terminals, such as New York’s Penn Station, and forces passenger-carrying revenue trains to compete for limited terminal interlocking throat capacity with non-revenue trains which are necessary to support later departures.

8.2. Signal Delay Results

8.2.1. Signal Delay Totals

Signal delay is a measure of the time during which a train is forced to operate under signal indications less favorable than the best possible indication. When more trains are operated over a line in a fixed period of time than the system will easily support, signal delays will accrue because following trains will receive downgraded signals. Signal delay time, it should be noted, is not equivalent to lateness, as a train can be accruing signal delay while it is moving. In fact, the train might still be on time while operating under less than most favorable signals, depending on the amount of recovery time built into its schedule.

Cumulative signal delay (across the entire simulation) measures aggregate traffic congestion independently of scheduled arrival and departure times (which can be improved relatively arbitrarily by incorporating more recovery time in schedules). Comparing cumulative signal delay statistics under deterministic conditions and then under randomized conditions for the same infrastructure and

Simulation Results

South Coast Rail Network Simulation Analysis	Page 38
August 28, 2009	Rev. Number 1.1
Approved By: R. W. Thrall	
SYSTRA Job No. C0574800	
Project Name: South Coast Rail	

operating plan provides insight into whether or not the network as designed is capable of absorbing normal day-to-day variations in train performance and minor random delays. In addition, signal delay statistics may be used to compare relative levels of traffic congestion across different infrastructure configurations or under different operating plans, to provide a relative measure of schedule recoverability between alternatives. If train operations recover quickly from day-to-day variations in train performance and minor random delays, the tested operating plan is likely fundamentally sound; this will be reflected by little change from deterministic to randomized simulations in accrued signal delay, or even a reduction and vice versa.

Signal delay minutes were computed and totaled for all non-Old Colony Line revenue trains in the simulation and are shown in Table 11, Table 12, and Table 13. Again, as the Attleboro Alternative simulations were unable to continue past the 5 PM to 6 PM hour, Attleboro Alternative results are limited to the AM Peak-Period trains and missing Attleboro results are grayed-out in the tables.

“Total Trains” in Table 11 and Table 12 refers to all those trains whose scheduled times at South Station make them AM or PM Peak-Period trains, respectively. In Table 13, “Total Trains” refers to all scheduled weekday trains. Total signal delay is the sum of all the signal delay experienced by the individual trains under the defined scenario. The “Avg./Train” is the total signal delay divided by the Total Trains.

As can be seen, although the increase in Total Trains is small between the No-Build and Stoughton Alternatives, there is a substantial increase in signal delay under the Stoughton Alternative. This is due to two factors. The first is that to create the Stoughton Alternative operating plan, two early-morning and two late-evening Stoughton Branch trains (which run on a nearly-empty railroad) were removed and replaced with SCR trains which run at a busier and more congested time of day. The second is that although there is no increase in the overall number of Stoughton Branch trains between the No-Build and Stoughton Alternative, under SCR the Stoughton Branch trains have a much longer route with significant amounts of delay-causing single-track railroad.

Signal delay under the Attleboro Alternative more than doubles with respect to the Stoughton Alternative in all measures.

Table 11: Cumulative Signal Delay AM Peak-Period Peak-Direction Revenue Trains Only*					
ALTERNATIVE	TOTAL TRAINS	DETERMINISTIC		RANDOMIZED	
		Total	Avg./Train	Total	Avg./Train
No-Build	30	0:59:47	0:02:00	1:11:53	0:02:24
Stoughton Diesel	31	1:48:52	0:03:31	1:38:36	0:03:11
Stoughton Electric	31	1:52:10	0:03:37	1:42:39	0:03:19
Attleboro Diesel	36	4:46:19	0:07:57	6:01:42	0:10:03
Attleboro Electric	36	4:56:27	0:08:14	6:06:24	0:10:11
* These results do not include Old Colony Line trains.					

Simulation Results

South Coast Rail Network Simulation Analysis	Page 39
August 28, 2009	Rev. Number 1.1
Approved By: R. W. Thrall	
SYSTRA Job No. C0574800	
Project Name: South Coast Rail	

**Table 12: Cumulative Signal Delay
PM Peak-Period Peak-Direction Revenue Trains Only***

ALTERNATIVE	TOTAL TRAINS	DETERMINISTIC		RANDOMIZED	
		Total	Avg./Train	Total	Avg./Train
No-Build	41	2:08:37	0:03:08	2:24:33	0:03:32
Stoughton Diesel	42	2:29:22	0:03:33	2:51:37	0:04:05
Stoughton Electric	42	2:29:28	0:03:34	2:55:18	0:04:10
Attleboro Diesel	48				
Attleboro Electric	48				
* These results do not include Old Colony Line trains.					

**Table 13: Cumulative Signal Delay
All Weekday Revenue Trains***

ALTERNATIVE	TOTAL TRAINS	DETERMINISTIC		RANDOMIZED	
		Total	Avg./Train	Total	Avg./Train
No-Build	284	8:57:22	0:01:54	9:51:49	0:02:05
Stoughton Diesel	284	13:55:01	0:02:56	14:33:01	0:03:04
Stoughton Electric	284	13:16:34	0:02:48	13:55:45	0:02:57
Attleboro Diesel	322				
Attleboro Electric	322				
* These results do not include Old Colony Line trains.					

8.2.2. Signal Delay Location

By querying the simulation results, it is possible to determine the approximate locations where congestion occurs. Figure 1 below plots the aggregate signal delay from 4 AM to 11 AM for the two No Build simulations, for the two Stoughton Build electric option simulations, and for the two Attleboro Build electric option simulations on an interlocking-by-interlocking basis against the Northeast Corridor Milepost system. Table 14 immediately below the chart lists the NEC interlockings and their milepost stationings for reference. This chart is limited to the morning because only in the morning is a complete set of results available for all alternatives.

Signal delay is almost non-existent in the southern portion of the territory. Delay for the Attleboro Alternative begins climbing at approximately MP 200, the location of CP Norton Interlocking (junction of the Attleboro Bypass), and at approximately MP 214, corresponding to Junction Interlocking, signal delay spikes in all scenarios. The Attleboro Alternative in particular reaches very high levels of signal delay, with a substantial increase at this location with the application of randomization. The Stoughton Alternative shows an increase over the No-Build here as well. Interestingly, for both the Stoughton Alternative and the No-Build, the level of signal delay at Junction Interlocking does not increase with randomization, indicating that the system was able to absorb the perturbation without ill effects in both cases.

Signal delay spikes again at approximately MP 225, in the area of Plains Interlocking. Again, the Attleboro Alternative sees very high levels, this in an area in which three tracks already exist today. Signal delay levels for the No-Build and Stoughton Alternatives are similar and again demonstrate

Simulation Results

South Coast Rail Network Simulation Analysis	Page 40
August 28, 2009	Rev. Number 1.1
Approved By: R. W. Thrall	
SYSTRA Job No. C0574800	
Project Name: South Coast Rail	

resilience in the face of randomization (i.e., do not vary much with randomization). Of particular note are the Attleboro Alternative spikes at the east end of the chart – they are literally “off the chart”, and are indicative of the overwhelming congestion that occurs close in to the Tower 1 terminal interlocking throat under the Attleboro scenarios.

As with the on time performance results, the use of electric motive power for the South Coast Rail trains has a very minor positive effect on signal delay results.

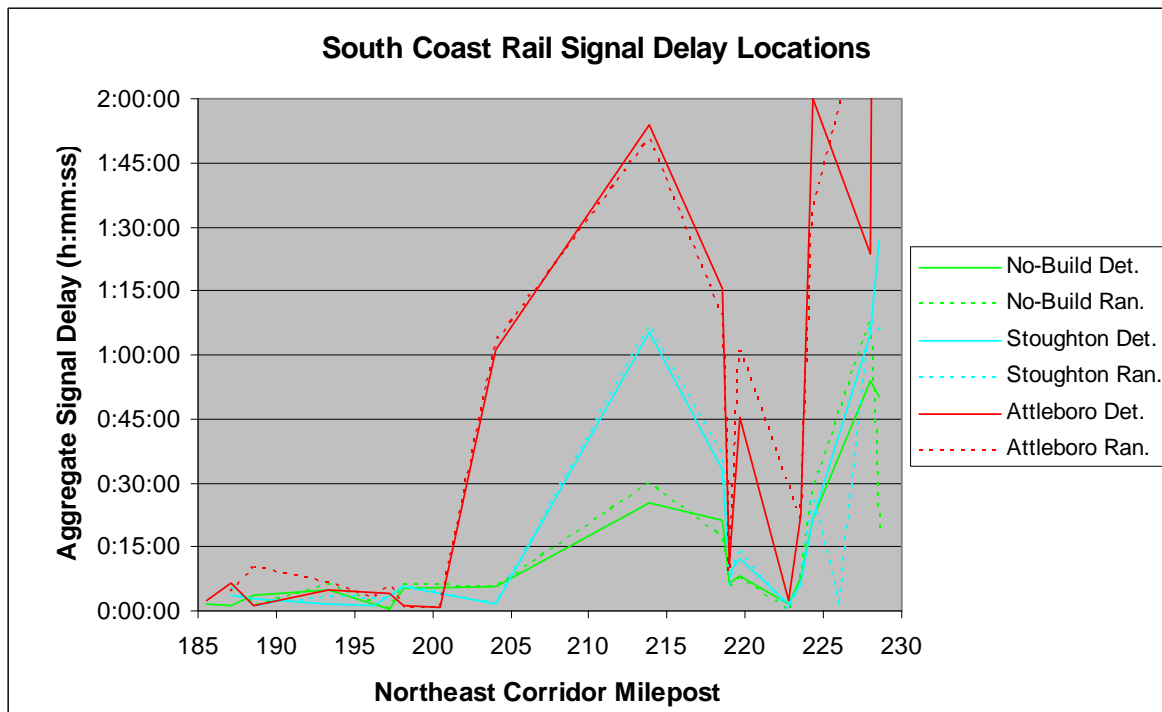

Figure 1: Locations of Simulated Signal Delay

Table 14: NEC Interlocking Locations	
NEC Interlocking	NEC Milepost
ORMS	185.6
PAWTUCKET	187.1
LAWN	188.6
HEBRONVILLE	193.3
THATCHER	196.2
BORO	197.2
HOLDEN	198.1
NORTON	200.5
MANSFIELD	204.0
JUNCTION	213.9
TRANSFER	218.5

Simulation Results

South Coast Rail Network Simulation Analysis	Page 41
August 28, 2009	Rev. Number 1.1
Approved By: R. W. Thrall	
SYSTRA Job No. C0574800	
Project Name: South Coast Rail	

READ	219.6
FOREST	223.5
PLAINS	224.3
COVE	228.0
TOWER 1	228.5

8.3. Running Time Results

Simulated running times under deterministic Network Simulation for South Coast Rail trains are shown in Table 15. These are the end-to-end times for peak-period, peak-direction trains (provided only for the morning for the Attleboro Alternative). It is clear that these running times are longer than the unimpeded Train Performance Calculator (TPC) train simulations which were reported in 2008 (and reported again in the appendix to this document). These results reflect longer dwells than those assumed for the TPC runs plus delays en route due both to congestion on the NEC and also due to single-track constraints on new SCR infrastructure. It is likely that continued refinement of the SCR operating plan to better “tune” its performance to the single-track constraints will lower these running times.

The 2-4 minute difference in TPC running times between the Whales Tooth route and the Fall River route has been somewhat attenuated by network simulation.

Although not simulated, the TPC running times indicate that the Whittenton Variant would add several minutes to the Stoughton Alternative running times.

Table 15: Average SCR Simulated Running Times Peak-Period Peak-Direction Trains Deterministic Simulation				
ALTERNATIVE	AM Peak Period Trains		PM Peak Period Trains	
	Whales Tooth to South Station	Fall River to South Station	South Station to Whales Tooth	South Station to Fall River
Stoughton Diesel	1:32:42	1:32:21	1:40:33	1:32:04
Stoughton Electric	1:23:37	1:23:43	1:29:16	1:26:30
Attleboro Diesel	1:38:45	1:38:48		
Attleboro Electric	1:36:59	1:35:56		

8.4. South Station Occupancy Charts

The following two Station Occupancy Charts illustrate the simulated equipment manipulations at South Station for the No-Build and Stoughton Alternatives, SCR diesel version only. The Station Occupancy Charts for the SCR electric versions of these two alternatives are not appreciably different, and the Attleboro versions are not available due to the failure of the simulation during the PM Peak period.

Simulation Results

South Coast Rail Network Simulation Analysis	Page 42
August 28, 2009	Rev. Number 1.1
Approved By: R. W. Thrall	
SYSTRA Job No. C0574800	
Project Name: South Coast Rail	

Each chart covers a four-hour period enclosing either the AM or PM peak period, with the actual peak period shaded gray. These Occupancy Charts are generated by the simulation model and depict actual operations. The time of day is shown along the X axis, and the South Station platform track number along the Y axis.

Arriving trains are shown in red and departing trains in blue. Train numbers ending with a “Q” designate non-revenue trains that have either come from or are going to the yard; all other trains are revenue trains. Train names that begin with “AA” are Amtrak Acela trains and those beginning with “AR” are Amtrak Regional trains. MBTA train numbering is by branch, as follows:

- 1-99 Trains—Old Colony Line
- 500 Trains—Framingham/Worcester Branch
- 600 Trains—Needham Branch
- 700-739 Trains—Franklin Branch via NEC
- 740-789 Trains—Dorchester Branch
- 790-799 Trains—Franklin Branch via Dorchester Branch
- 800 Trains—Providence (NEC)
- 900 Trains—Stoughton Branch Trains
- 1900 Trains—Stoughton Alternative SCR Trains

These charts illustrate how the simulated operation was staged in South Station. As has been previously noted, Amtrak trains were confined to platform tracks 8-10, although those tracks were occasionally used by an MBTA train where appropriate (and where there was no conflicting Amtrak need). The pattern of usage is clear to see: Worcester Branch trains use Tracks 1, 2, and sometimes 3; Amtrak trains use Tracks 8-10; trains coming over the Fort Point Channel Bridge generally use Tracks 13-18, and the MBTA NEC trains use Tracks 3-7 and 11-12.

Simulation Results

South Coast Rail Network Simulation Analysis	Page 43
August 28, 2009	Rev. Number 1.1
Approved By: R. W. Thrall	
SYSTRA Job No. C0574800	
Project Name: South Coast Rail	

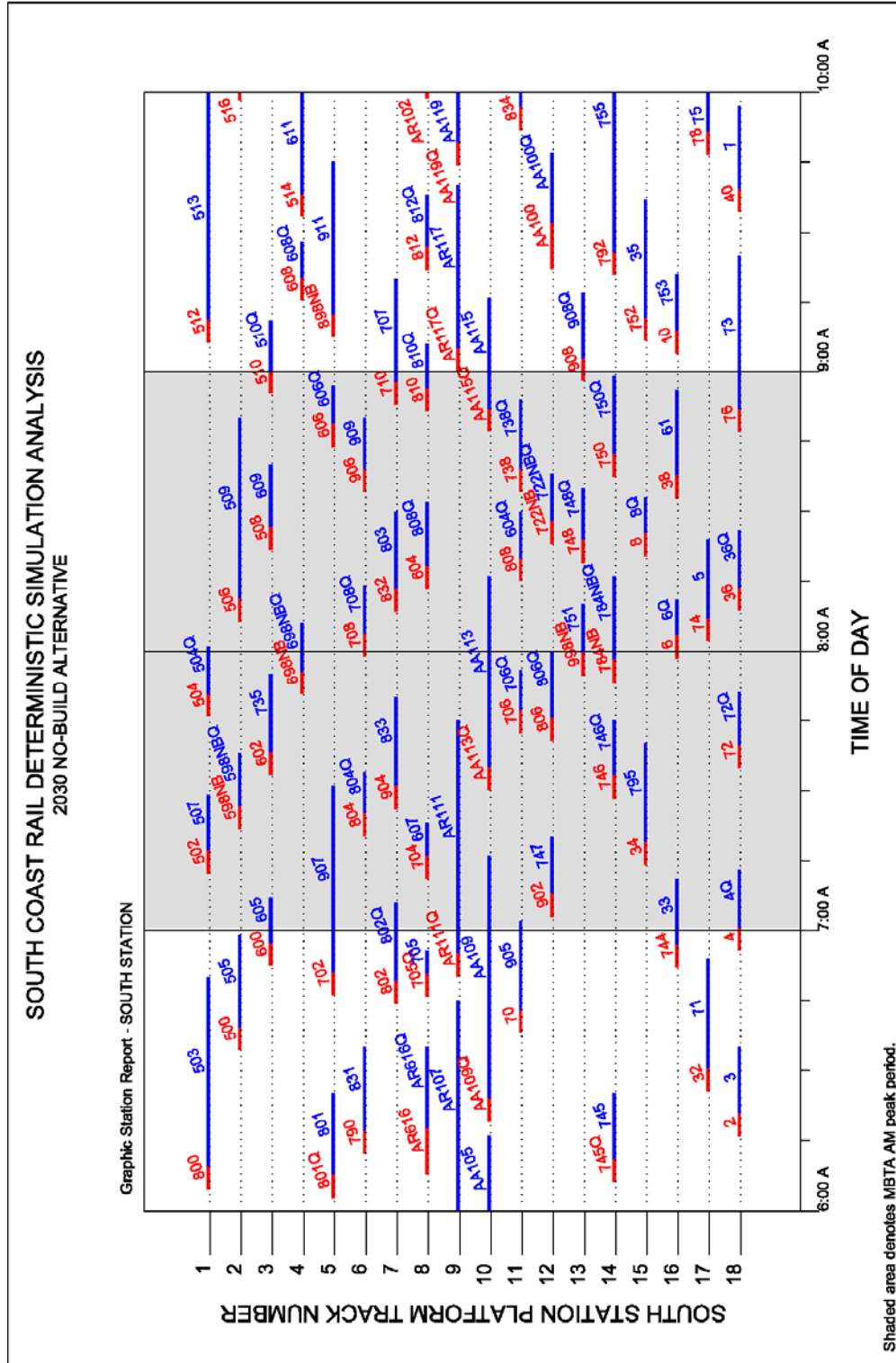

Simulation Results

South Coast Rail Network Simulation Analysis	Page 44
August 28, 2009	Rev. Number 1.1
Approved By: R. W. Thrall	
SYSTRA Job No. C0574800	
Project Name: South Coast Rail	

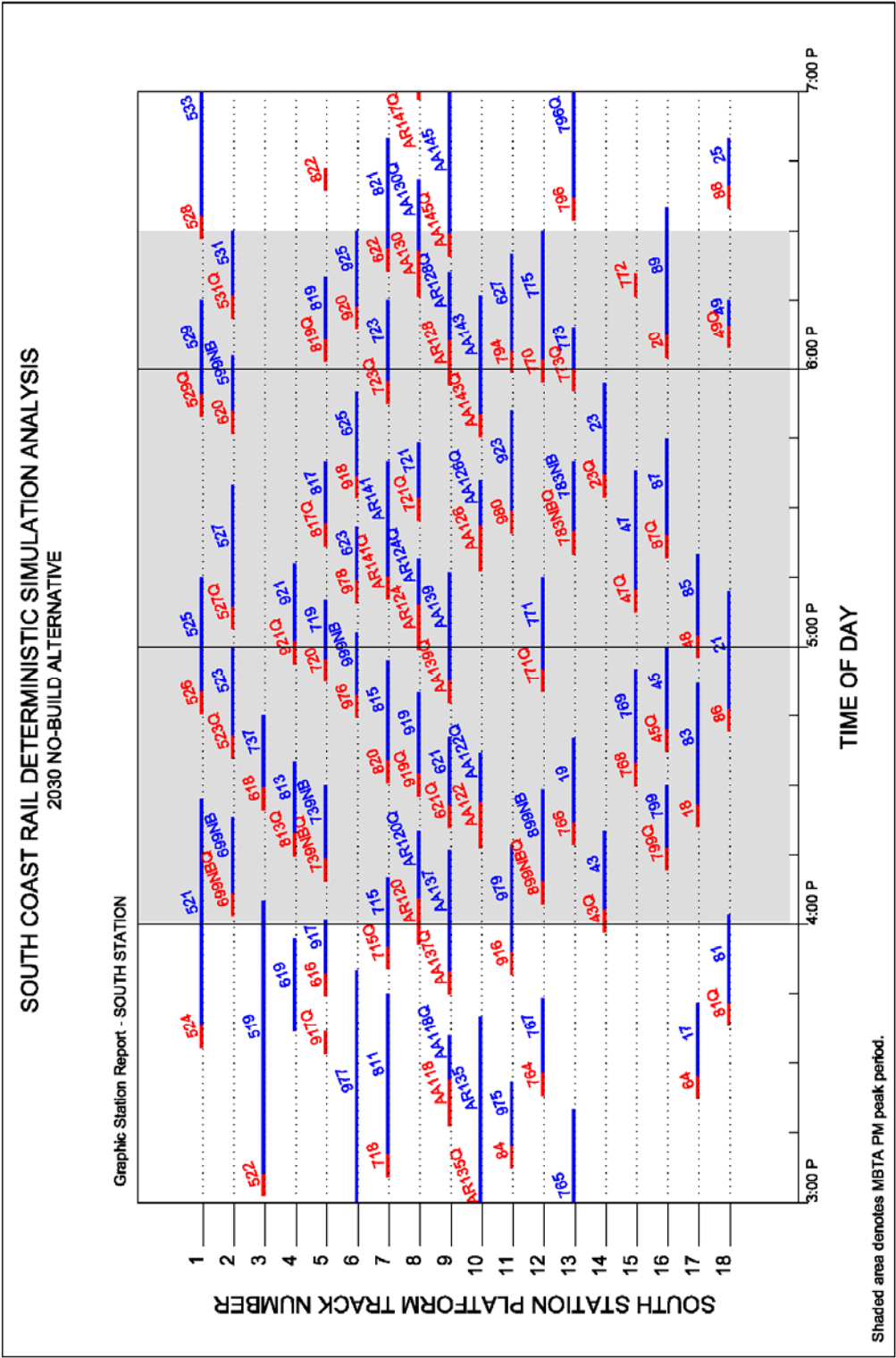

Simulation Results

South Coast Rail Network Simulation Analysis	Page 45
August 28, 2009	Rev. Number 1.1
Approved By: R. W. Thrall	
SYSTRA Job No. C0574800	
Project Name: South Coast Rail	

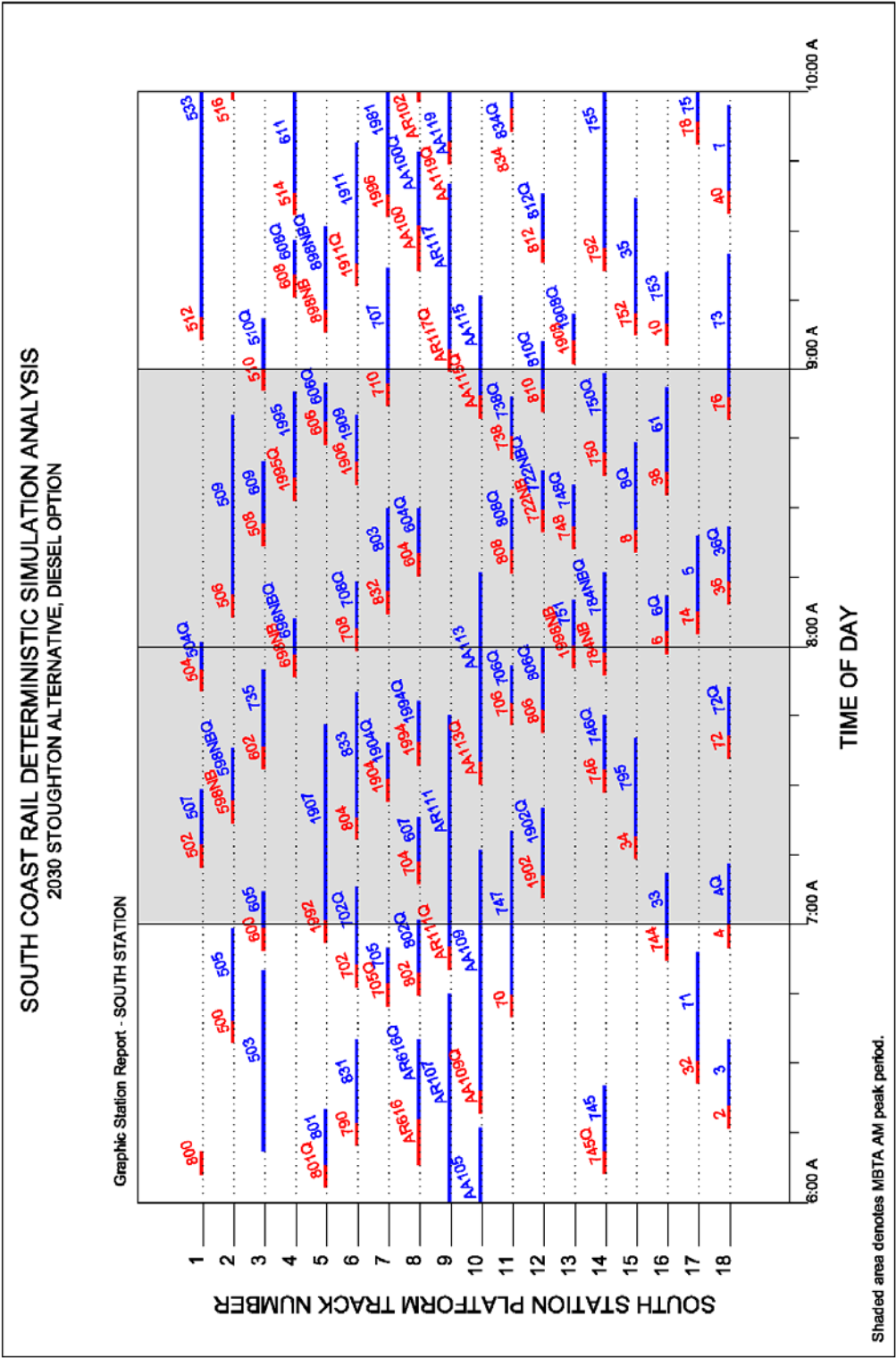

Simulation Results

South Coast Rail Network Simulation Analysis	Page 46
August 28, 2009	Rev. Number 1.1
Approved By: R. W. Thrall	
SYSTRA Job No. C0574800	
Project Name: South Coast Rail	

SOUTH COAST RAIL DETERMINISTIC SIMULATION ANALYSIS 2030 STOUGHTON ALTERNATIVE, DIESEL OPTION

Graphic Station Report - SOUTH STATION

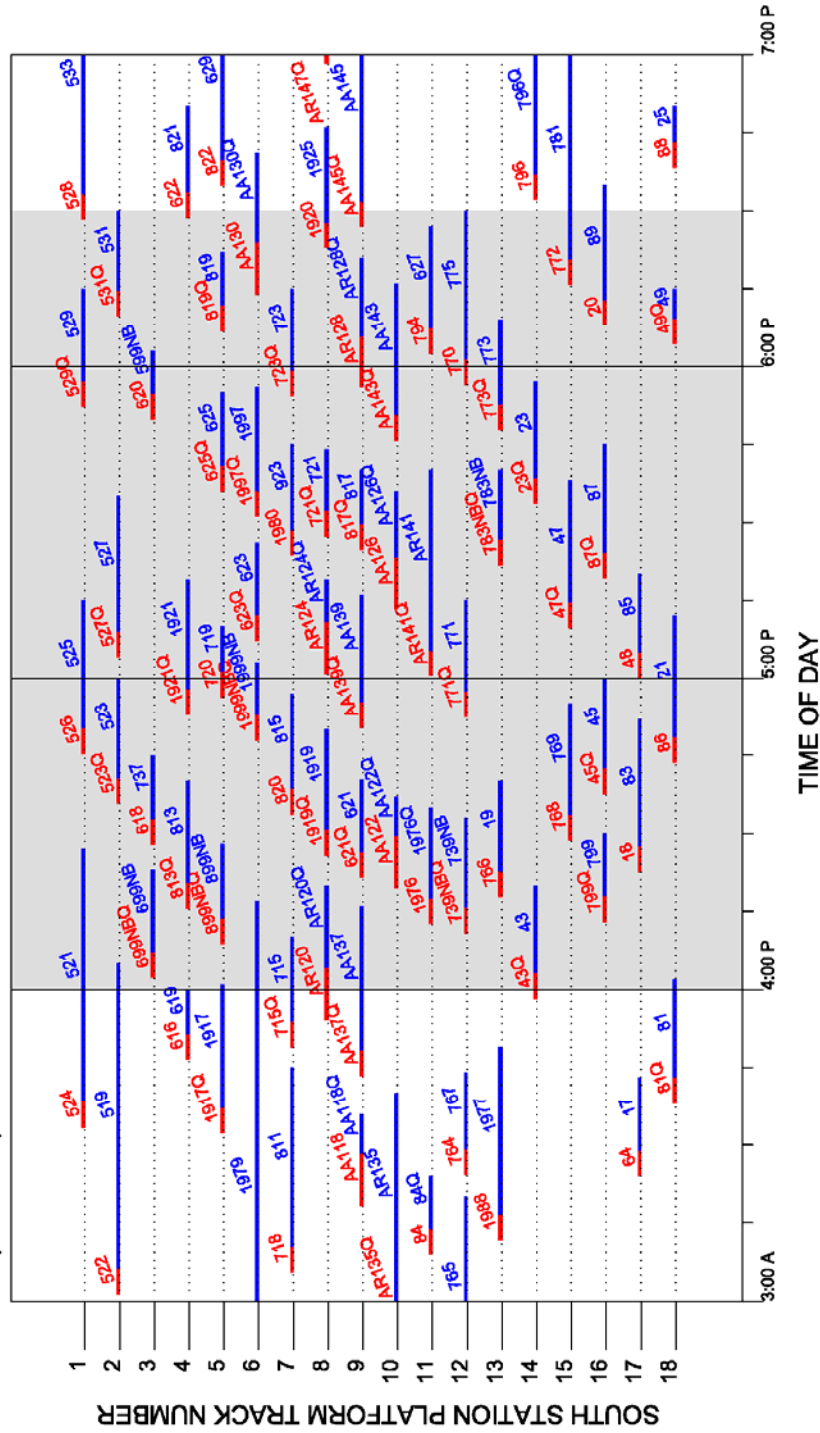

Shaded area denotes MBTA PM peak period.

South Coast Rail Network Simulation Analysis	Page 47
August 28, 2009	Rev. Number 1.1
Approved By: R. W. Thrall	
SYSTRA Job No. C0574800	
Project Name: South Coast Rail	

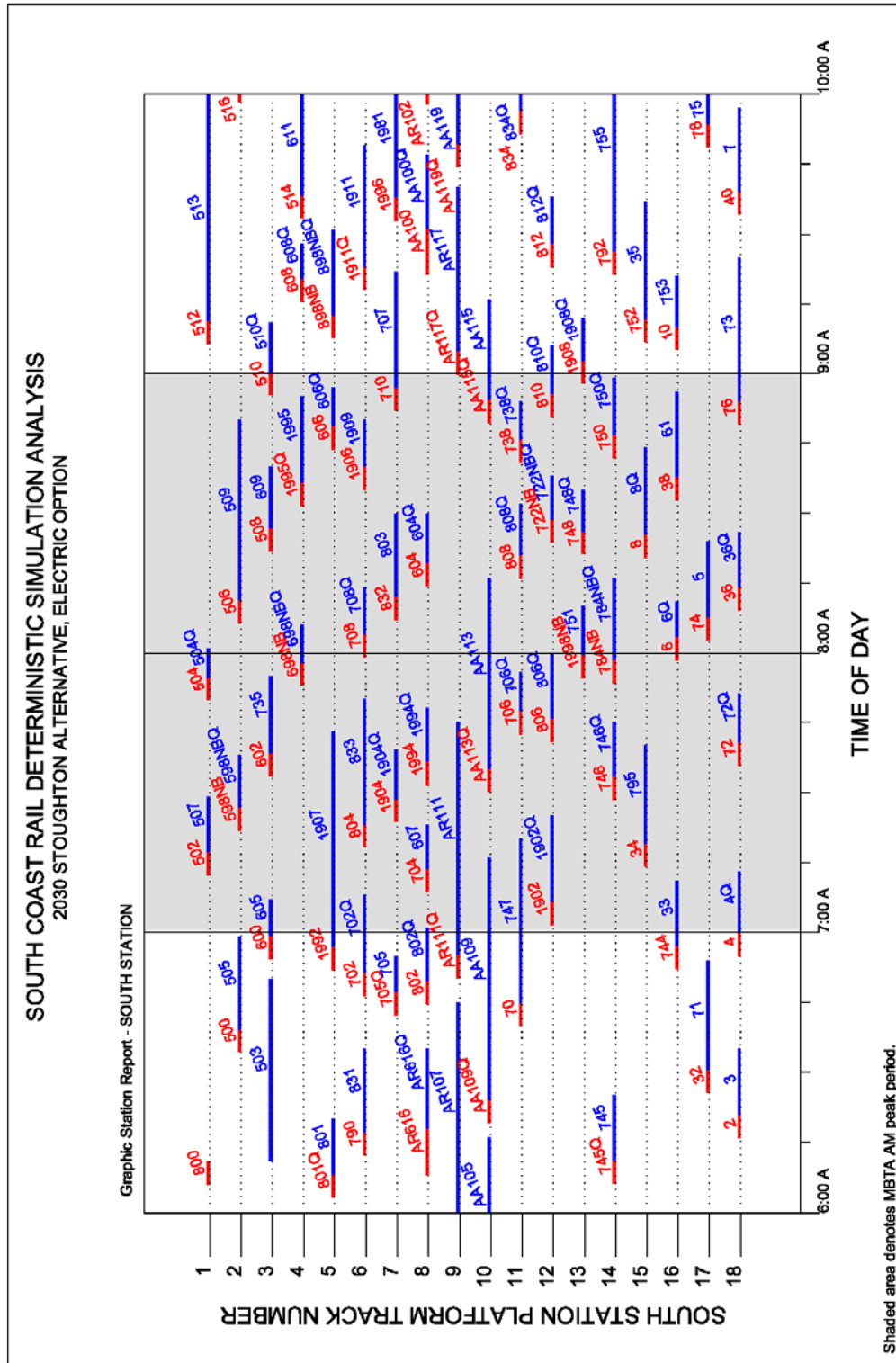

Simulation Results

South Coast Rail Network Simulation Analysis	Page 48
August 28, 2009	Rev. Number 1.1
Approved By: R. W. Thrall	
SYSTRA Job No. C0574800	
Project Name: South Coast Rail	

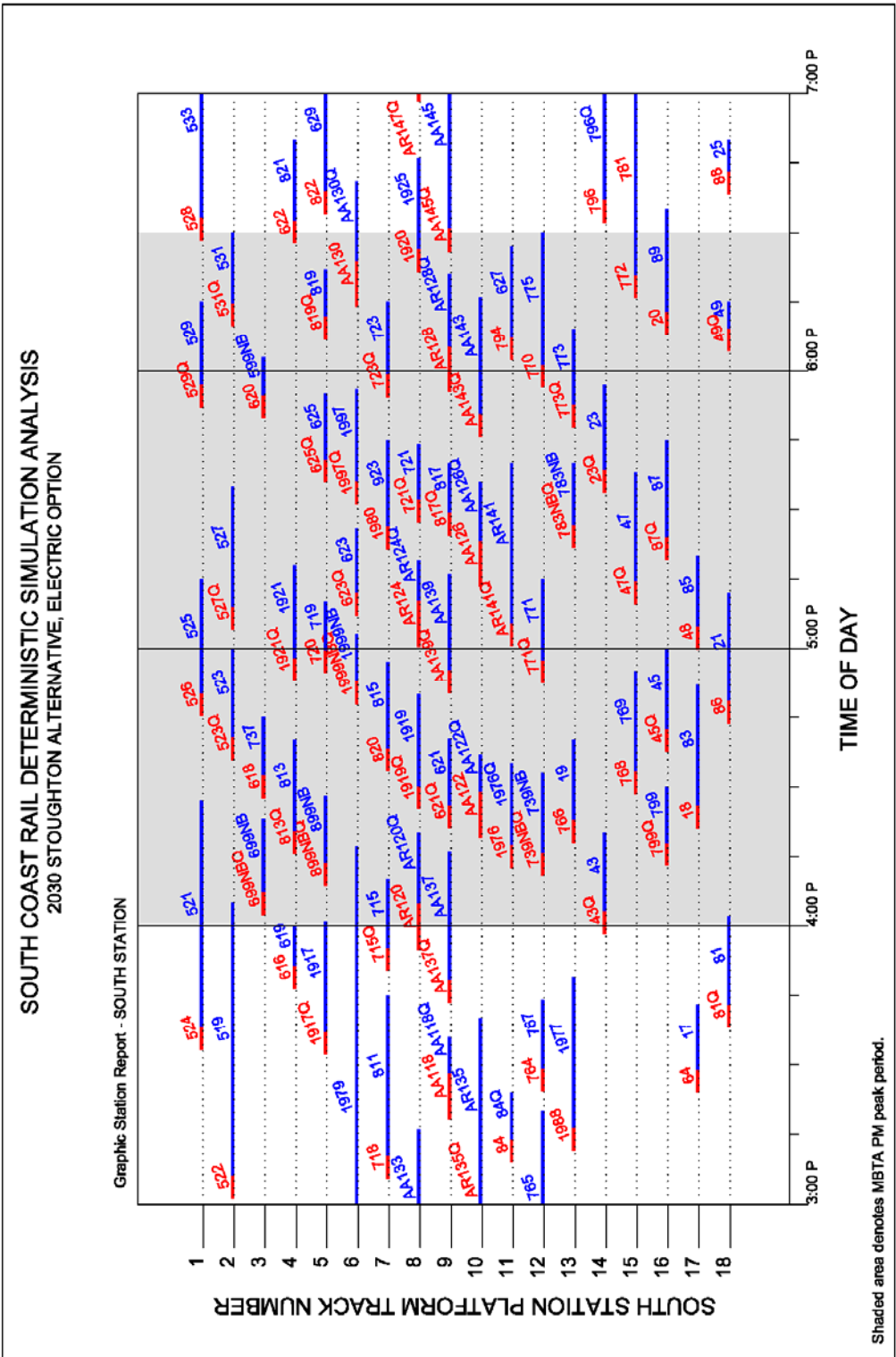

Simulation Results

South Coast Rail Network Simulation Analysis	Page 49
August 28, 2009	Rev. Number 1.1
Approved By: R. W. Thrall	
SYSTRA Job No. C0574800	
Project Name: South Coast Rail	

SOUTH COAST RAIL DETERMINISTIC SIMULATION ANALYSIS 2030 ATTLEBORO ALTERNATIVE, DIESEL OPTION

Graphic Station Report - SOUTH STATION

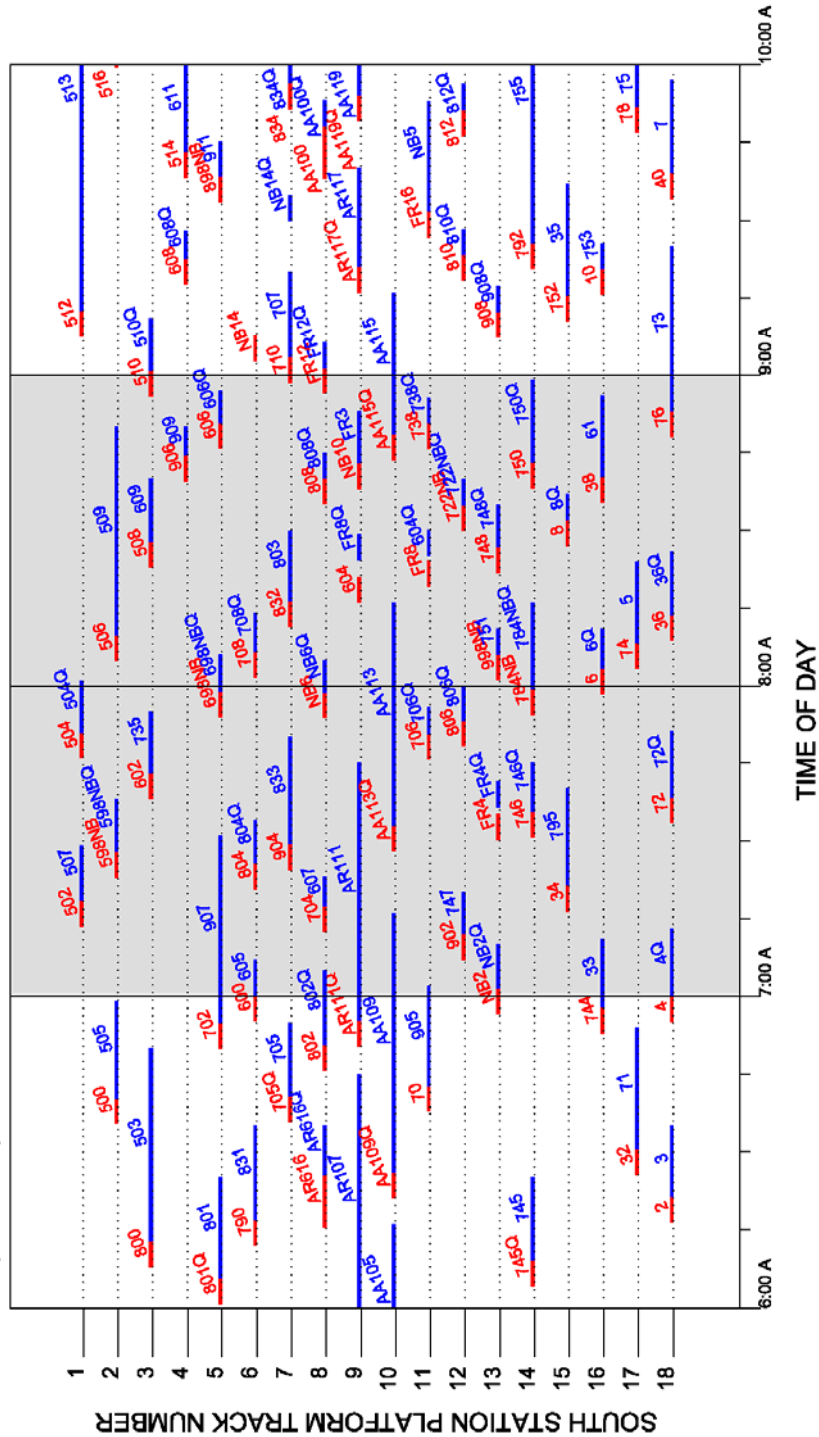

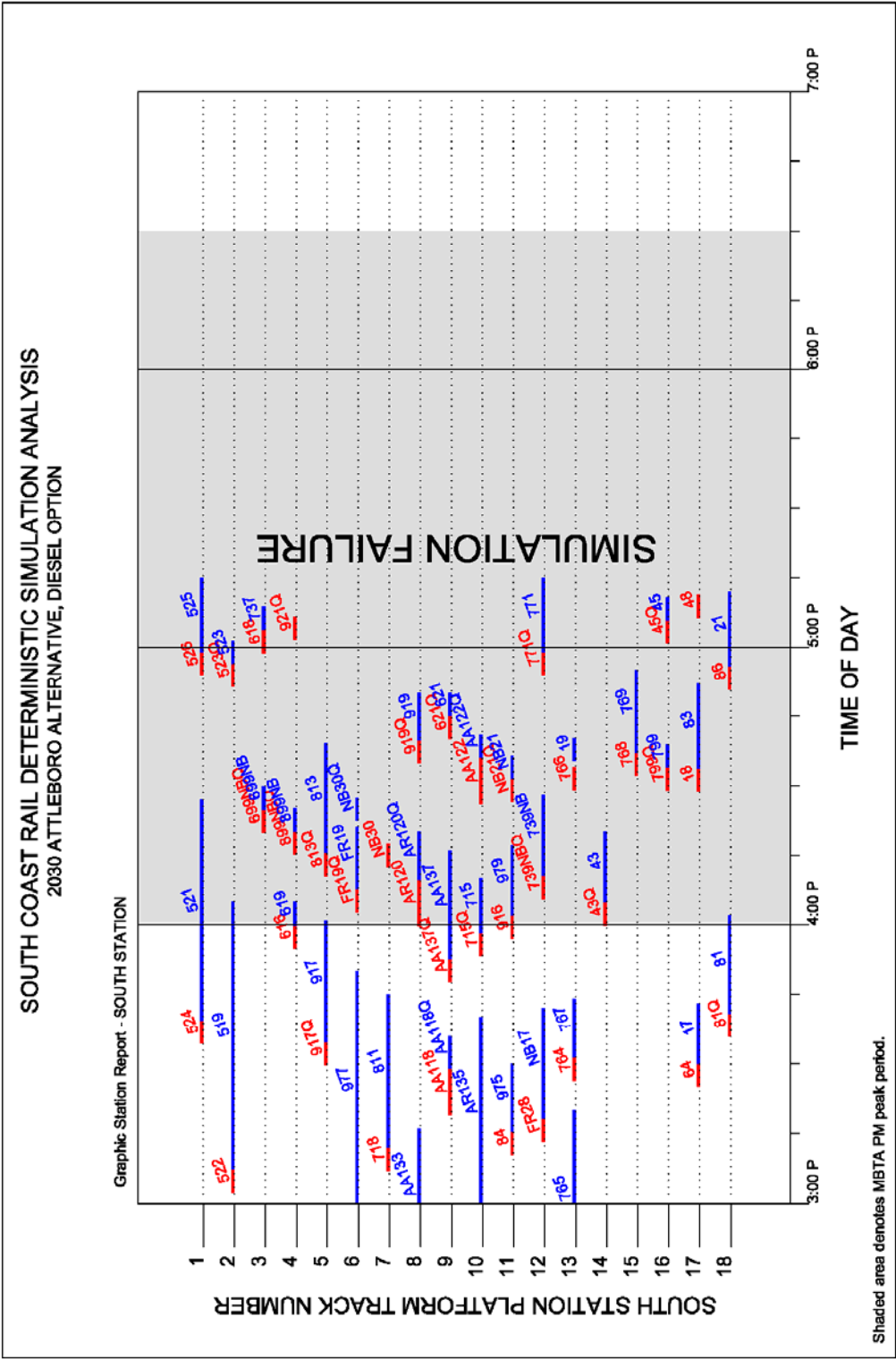

South Coast Rail Network Simulation Analysis	Page 51
August 28, 2009	Rev. Number 1.1
Approved By: R. W. Thrall	
SYSTRA Job No. C0574800	
Project Name: South Coast Rail	

8.5. Sub-Alternative: The “Whittenton Variant”

This operating variant is identical to the Stoughton Alternative, except that it diverges from the Stoughton alignment approximately two miles south of the proposed station at Raynham Place to connect with the southern portion of the Attleboro Secondary, and then proceeds via the Attleboro secondary to join the New Bedford Main Line and then via the New Bedford Main Line and the Fall River Secondary to the southern terminals. It replaces the Stoughton Alternative’s Taunton Station stop with a stop at Downtown Taunton, on what would be the Attleboro alignment.

The Whittenton route is approximately 1.6 miles longer, with more severe speed restrictions, than the Stoughton Alternative route. RAILSIM Train Performance Calculator (single train) simulations using both diesel and electric locomotives were performed to quantify the travel time difference between the two routes. Regardless of motive power, the Stoughton route could potentially save as much as five minutes running time over the Stoughton/Whittenton Variant Route.

The performance of the Whittendon Variant on the NEC will be nearly identical to that achieved by the Stoughton Build Alternative, and was therefore not subjected to full network simulation analysis.

9. Conclusions

The foregoing memorandum has detailed a very complex study of rail operations, following up on a late-2008 Capacity Utilization Analyses conducted over the same territory. It has brought a very robust simulation tool – the RAILSIM Network Simulator – to bear on the issues now being considered by the Massachusetts EOT. This exercise has led to the following conclusions:

1. The 2030 No-Build scenario is operationally feasible. This is indicated by its consistent ability to deliver trains on time, under deterministic simulation, 100% of the time to South Station and well over 90% of the time to the southern terminals. In addition, AM peak period arrivals at South Station achieve the 100% target even under randomization.
2. The Stoughton scenario (and its Whittenton Variant) is operationally feasible. Refinements to their operating plans during final design would further improve the outcome. Results for the Stoughton scenario were only marginally less favorable than for the No-Build. Again, deterministic results were 100% OTP at South Station and over 90% at the southern terminals.
3. The following conservative assumptions lend validity to the positive findings for the No-Build and Stoughton:
 - a. The use of eight fully-loaded bi-level coaches at all times for all MBTA trains except the Framingham/Worcester Branch;
 - b. The continued use of the F40 locomotive by MBTA in 2030, whose design will be 50 to 60 years old at that point;
 - c. Generous two-minute peak period dwells at four NEC stations;
 - d. Simulation of all F and L stops in the MBTA schedule as full scheduled stops.
4. The Attleboro Alternative, as configured, has been found to be unworkable and operationally infeasible. This result was indicated by the following findings:
 - a. Although the simulation was able to process the AM operations, on time performance under deterministic conditions was far from adequate. The simulation operation fell well short of the minimum target of 100% on time performance, even in the less-intense AM Peak Period and before the imposition of randomization.
 - b. Despite a lengthy and concerted effort by very experienced operators of RAILSIM, it was not possible to force the simulation to complete the proposed weekday operation, to say nothing of achieving the on-time standard. The proposed MBTA electric consist, using a high performance 8,046 horsepower HHP-8 locomotive, was used for this effort. The ability of this locomotive to recover from delay substantially exceeds the ability of the diesel F40 locomotive; the intent was to give the Attleboro Alternative the best possible chance of succeeding.

Conclusions

South Coast Rail Network Simulation Analysis	Page 53
August 28, 2009	Rev. Number 1.1
Approved By: R. W. Thrall	
SYSTRA Job No. C0574800	
Project Name: South Coast Rail	

- c. The simulation failure in the PM Peak indicates that catastrophic delays, related to fatal flaw-level terminal throat interlocking congestion, may be expected under this scenario even under the most favorable conditions, and demonstrates that the Attleboro Alternative is conceptually defective. In short, the desired train volumes cannot be supported at Tower 1 Interlocking and its approaches.
 5. The limiting condition in all scenarios (and the fatal flaw in the case of the Attleboro Build scenarios) was found to be the terminal throat interlocking capacity and terminal approach capacity at South Station, which were thoroughly evaluated in the simulation. From the many iterative attempts to optimize the simulations in this area it is clear that as train volumes grow, capacity is quickly reached and then, in the case of the Attleboro Alternative, overwhelmed by the train volumes. Congestion in the terminal throat causes late arrivals. These in turn further exacerbate the problem of clearing or loading platform tracks expeditiously, and the problem persists until train volumes begin to shrink after the peak periods.
 6. The electric option for the Stoughton and Attleboro has only a very slight positive effect on simulation results, as measured by on time performance and signal delay. Its primary benefit will be in providing modestly shorter end-to-end running times, and in providing an enhanced ability to recover from routine minor delays, such as door problems or unexpected excess passenger loading.
-

10. Appendix

10.1. Simulated Train Consists

10.1.1. Amtrak Acela (Summary Screen Shot from RAILSIM)

Train Composition Editor

Train: 5748 Acela (Library)

Train Composition:

1	Amtrak 1999-2002 Bombardier/ALSTOM Acela Power Car 12.5k
1	Amtrak 1999-2002 Bombardier/ALSTOM Acela End Coach Car
3	Amtrak 1999-2002 Bombardier/ALSTOM Acela Coach
1	Amtrak 1999-2002 Bombardier/ALSTOM Acela Bistro
1	Amtrak 1999-2002 Bombardier/ALSTOM Acela 1st Class Car
1	Amtrak 1999-2002 Bombardier/ALSTOM Acela Power Car 12.5k

Add Move Up Move Down Remove

List of cars:

Type: North American Freight Cars

- Auto Rack - Closed Tri-Level (FA) - Empty
- Auto Rack - Closed Tri-Level (FA) - Loaded
- Auto Rack - Closed Tri-Level Extended Height (FA) - Empty
- Auto Rack - Closed Tri-Level Extended Height (FA) - Loaded
- Auto Rack - Enclosed 18'11" Bi-Level Articulated Front - Empty
- Auto Rack - Enclosed 18'11" Bi-Level Articulated Front - Empty
- Auto Rack - Enclosed 18'11" Bi-Level Articulated Front - Loaded
- Auto Rack - Enclosed 18'11" Bi-Level Articulated Front - Loaded

Number: 1

Current Statistics:

Type: AC

Length: 663.73 feet

Weight

Trailing: 387.79 tons

Total: 588.03 tons

Power: 12500.00 HP

Max Speed: 150.00 mph

Power to Weight Ratio: 21.2573 HP/Ton

Exit Help Copy Export Import

10.1.2. Amtrak Regional (Summary Screen Shot from RAILSIM)

Train Composition Editor

Train: 5748 Amtrak Regional (Library)

Train Composition:

1	Amtrak 1999-2002 Bombardier/Alstom HHP-8 - 12.5 kV, 60Hz
1	Amtrak Amfleet Amcafe
8	Amtrak Amfleet II Corridor Coach

Add Move Up Move Down Remove

List of cars:

Type: North American Freight Cars

- Auto Rack - Closed Tri-Level (FA) - Empty
- Auto Rack - Closed Tri-Level (FA) - Loaded
- Auto Rack - Closed Tri-Level Extended Height (FA) - Empty
- Auto Rack - Closed Tri-Level Extended Height (FA) - Loaded
- Auto Rack - Enclosed 18'11" Bi-Level Articulated Front - Empty
- Auto Rack - Enclosed 18'11" Bi-Level Articulated Front - Empty
- Auto Rack - Enclosed 18'11" Bi-Level Articulated Front - Loaded
- Auto Rack - Enclosed 18'11" Bi-Level Articulated Front - Loaded

Number: 1

Current Statistics:

Type: AC

Length: 834.80 feet

Weight

Trailing: 487.44 tons

Total: 598.44 tons

Power: 8046.00 HP

Max Speed: 125.00 mph

Power to Weight Ratio: 13.4450 HP/Ton

Exit Help Copy Export Import

South Coast Rail Network Simulation Analysis	Page 55
August 28, 2009	Rev. Number 1.1
Approved By: R. W. Thrall	
SYSTRA Job No. C0574800	
Project Name: South Coast Rail	

10.1.3. MBTA Diesel: F40 Pulling Eight Coaches (Summary Screen Shot from RAILSIM)

Train Composition Editor

Train: 5748 MBTA F40 + 8 Bi-Level Cars

Train Composition:

1	F40PH-2C (MBTA)
7	5748 - MBTA 1991 Kawasaki Bi-Level Class BTC Coach (50)
1	5748 - MBTA 1991 Kawasaki Bi-Level Class CTC Cab Car (25)

Add Move Up Move Down Remove

List of cars:

Type: North American Locomotives

- F40PH-2 57:20 Gear Ratio
- F40PH-2B
- F40PH-2C (MBTA)
- F40PH-2CAT (NJT)
- F40PH-2M
- F40PH-3C (Boise Loco SJRRR Altamont Commuter Express ACE)
- F40PHL-2C (Tri-Rail)
- F40PHM-2 (Metra)

Number: 1

Current Statistics:

Type: Diesel

Length: 746.70 feet

Weight

Trailing 485.70 tons

Total: 615.70 tons

Power: 3000.00 HP

Max Speed: 100.00 mph

Power to Weight

Ratio: 4.8725 HP/Ton

Exit Help Copy Export Import

10.1.4. MBTA Electric: HHP-8 Pulling Eight Coaches (Summary Screen Shot from RAILSIM)

Train Composition Editor

Train: 5748 MBTA HHP-8 + 8 cars (1.6 MPHPS CBR)

Train Composition:

1	5748 - Amtrak 1999 HHP-8 - 25 kV, 60Hz (1.6 MPHPS CBR)
7	5748 - MBTA 1991 Kawasaki Bi-Level Class BTC Coach (50)
1	5748 - MBTA 1991 Kawasaki Bi-Level Class CTC Cab Car (25)

Add Move Up Move Down Remove

List of cars:

Type: North American Freight Cars

- Auto Rack - Closed Tri-Level (FA) - Empty
- Auto Rack - Closed Tri-Level (FA) - Loaded
- Auto Rack - Closed Tri-Level Extended Height (FA) - Empty
- Auto Rack - Closed Tri-Level Extended Height (FA) - Loaded
- Auto Rack - Enclosed 18'11" Bi-Level Articulated Front - Empty
- Auto Rack - Enclosed 18'11" Bi-Level Articulated Front - Empty
- Auto Rack - Enclosed 18'11" Bi-Level Articulated Front - Loaded
- Auto Rack - Enclosed 18'11" Bi-Level Articulated Front - Loaded

Number: 1

Current Statistics:

Type: AC

Length: 749.50 feet

Weight

Trailing 485.70 tons

Total: 596.70 tons

Power: 8046.00 HP

Max Speed: 100.00 mph

Power to Weight

Ratio: 13.4842 HP/Ton

Exit Help Copy Export Import

10.2. Locomotive Attributes

10.2.1. Amtrak Acela Power Car (RAILSIM Rolling Stock Library Detail)

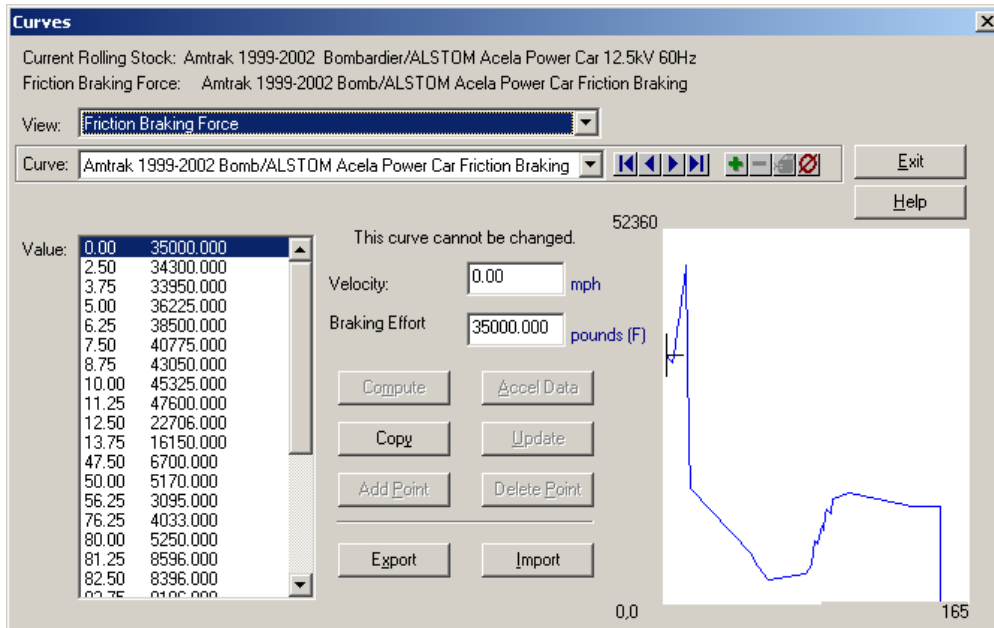
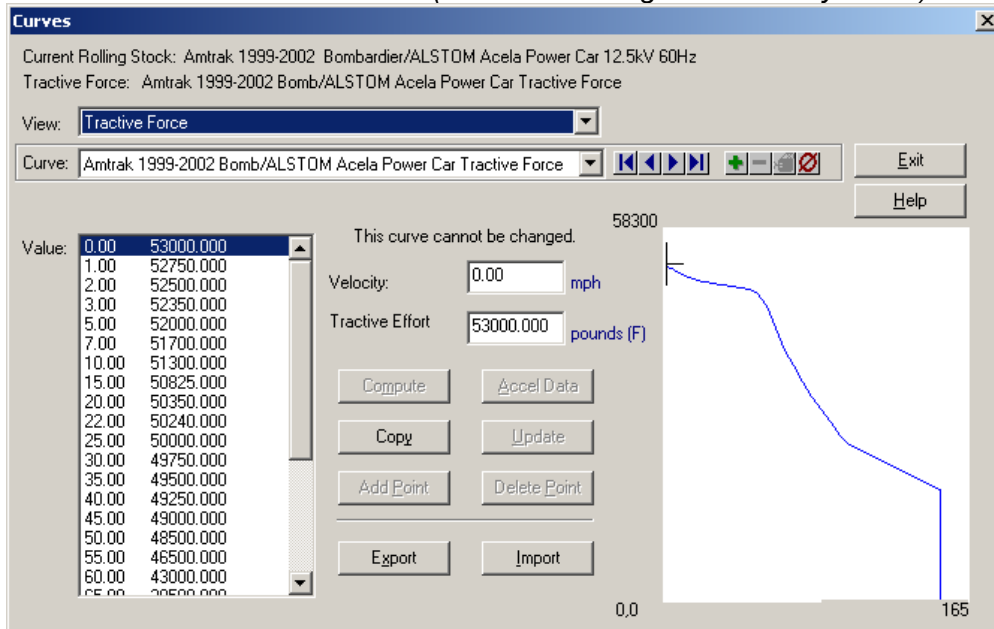

Appendix

South Coast Rail Network Simulation Analysis	Page 57
August 28, 2009	Rev. Number 1.1
Approved By: R. W. Thrall	
SYSTRA Job No. C0574800	
Project Name: South Coast Rail	

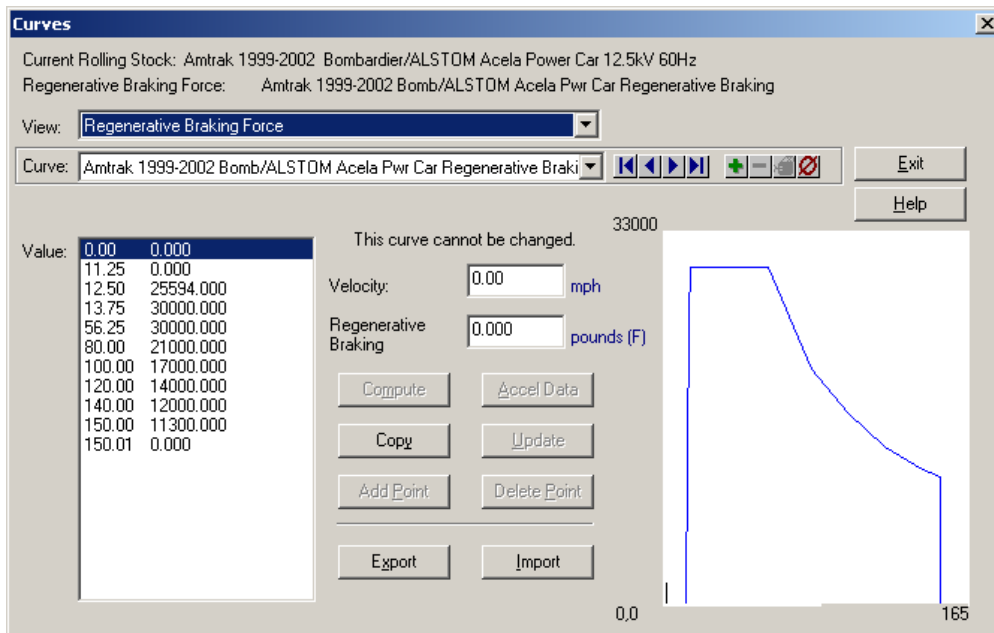

Rolling Stock

Type: North American Locomotives

Model: Amtrak 1999-2002 Bombardier/ALSTOM Acela Power Car 12.5kV 60Hz

Show: ☒ Data ☐ Photo

Length: 69.615 feet

Weight: 200245.000 pounds

Number of Axes: 4.00

Maximum Adhesion: 28.00 percent

Continuous Power: 6250.000 HP

Buttons: Exit, Help, Copy, Curves..., Export..., Import...

Appendix

South Coast Rail Network Simulation Analysis	Page 58
August 28, 2009	Rev. Number 1.1
Approved By: R. W. Thrall	
SYSTRA Job No. C0574800	
Project Name: South Coast Rail	

Rolling Stock

Type: North American Locomotives

Model: Amtrak 1999-2002 Bombardier/ALSTOM Acela Power Car 12.5kV 60Hz

Show: ☒ Data ☐ Photo

Motor Efficiency: 85.000 percent

Derate Tractive Power for Auxiliary Load: No

Auxiliary kW Load: 156.77 kW

Power Factor (Auxiliaries): 0.97

Minimum Continuous Rating: 0.0000 mph

Exit Help Copy Curves... Export... Import...

Rolling Stock

Type: North American Locomotives

Model: Amtrak 1999-2002 Bombardier/ALSTOM Acela Power Car 12.5kV 60Hz

Show: ☒ Data ☐ Photo

Maximum Speed (Light): 60.0000 mph

Maximum Speed: 150.0000 mph

Initial Acceleration Limit: 1.5000 mph/s

Service Brake Rate: 1.5900 mph/s

Emergency Brake Rate: 1.8660 mph/s

Exit Help Copy Curves... Export... Import...

Appendix

South Coast Rail Network Simulation Analysis	Page 59
August 28, 2009	Rev. Number 1.1
Approved By: R. W. Thrall	
SYSTRA Job No. C0574800	
Project Name: South Coast Rail	

Rolling Stock

Type: North American Locomotives

Model: Amtrak 1999-2002 Bombardier/ALSTOM Acela Power Car 12.5kV 60Hz

Show: ☒ Data ☐ Photo

Maximum Acceleration: 2.0000 mph/s

Maximum Deceleration: 2.5000 mph/s

Max Jerk Rate (Acceleration): 1.0000 mph/s²

Max Jerk Rate (Braking): 1.0000 mph/s²

Acceleration Reaction Time: 3.000 seconds

Exit Help Copy Curves... Export... Import...

Rolling Stock

Type: North American Locomotives

Model: Amtrak 1999-2002 Bombardier/ALSTOM Acela Power Car 12.5kV 60Hz

Show: ☒ Data ☐ Photo

Braking Reaction Time (Wayside): 3.000 seconds

Braking Reaction Time (Cab): 3.000 seconds

Braking Reaction Time (Transponder): 3.000 seconds

Brakepipe Propagation Time: 0.100 seconds

Power Consumed During Dynamic Brake: 40.00 kW

Exit Help Copy Curves... Export... Import...

Appendix

South Coast Rail Network Simulation Analysis	Page 60
August 28, 2009	Rev. Number 1.1
Approved By: R. W. Thrall	
SYSTRA Job No. C0574800	
Project Name: South Coast Rail	

Rolling Stock

Type: North American Locomotives

Model: Amtrak 1999-2002 Bombardier/ALSTOM Acela Power Car 12.5kV 60Hz

Show: ☒ Data ☐ Photo

Nominal Line Voltage
12500.00 AC

Number of Pantographs
1.00

Rotational Mass
5.00 percent

Frontal Area
147.5695 square feet

Davis Flange Coeff.
0.030000 pounds (F)/(tons × mph)

Exit
Help
Copy
Curves...
Export...
Import...

Rolling Stock

Type: North American Locomotives

Model: Amtrak 1999-2002 Bombardier/ALSTOM Acela Power Car 12.5kV 60Hz

Show: ☒ Data ☐ Photo

Davis Air (Drag) Coeff. - Lead
0.001600 pounds (F)/(mph² × feet²)

Davis Air (Drag) - Trailing
0.001400 pounds (F)/(mph² × feet²)

M. Davis Air (Drag) - Lead
0.070000 pounds (F)/mph²

M. Davis Air (Drag) - Trailing
0.070000 pounds (F)/mph²

Adjusted Davis Factor
0.8500

Exit
Help
Copy
Curves...
Export...
Import...

Appendix

South Coast Rail Network Simulation Analysis	Page 61
August 28, 2009	Rev. Number 1.1
Approved By: R. W. Thrall	
SYSTRA Job No. C0574800	
Project Name: South Coast Rail	

Rolling Stock

Type: North American Locomotives

Model: Amtrak 1999-2002 Bombardier/ALSTOM Acela Power Car 12.5kV 60Hz

Show: ☒ Data ☐ Photo

M. Davis Air (Drag) - Trailing
0.070000 pounds (F)/mph²

Adjusted Davis Factor
0.8500

Totten Streamlined Design Factor
0.005000 pounds (F)/mph²

CN Air (Drag) Coeff. - Lead
24.000000 pounds (F)/(mph² × feet²)

CN Air (Drag) Coeff. - Trailing
5.500000 pounds (F)/(mph² × feet²)

Exit
Help
Copy
Curves...
Export...
Import...

10.2.2. Amtrak Regional Alstom HHP-8 (RAILSIM Rolling Stock Library Detail)

Curves

Current Rolling Stock: Amtrak 1999-2002 Bombardier/Alstom HHP-8 - 12.5 kV, 60Hz

Tractive Force: HHP-8 Tractive Force

View: Tractive Force

Curve: HHP-8 Tractive Force

Value:

0.00	71230.000
10.00	68341.000
20.00	65977.000
30.00	63350.000
40.00	60000.000
50.00	58000.000
60.00	50260.000
61.00	49436.000
70.00	43080.000
80.00	37695.000
90.00	33507.000
100.00	30156.000
110.00	27415.000
120.00	25130.000
125.00	24125.000
125.01	0.000

This curve cannot be changed.

Velocity: 0.00 mph

Tractive Effort: 71230.000 pounds (F)

Compute
Copy
Add Point
Export

Accel Data
Update
Delete Point
Import

78353

0.0 137

Appendix

South Coast Rail Network Simulation Analysis	Page 62
August 28, 2009	Rev. Number 1.1
Approved By: R. W. Thrall	
SYSTRA Job No. C0574800	
Project Name: South Coast Rail	

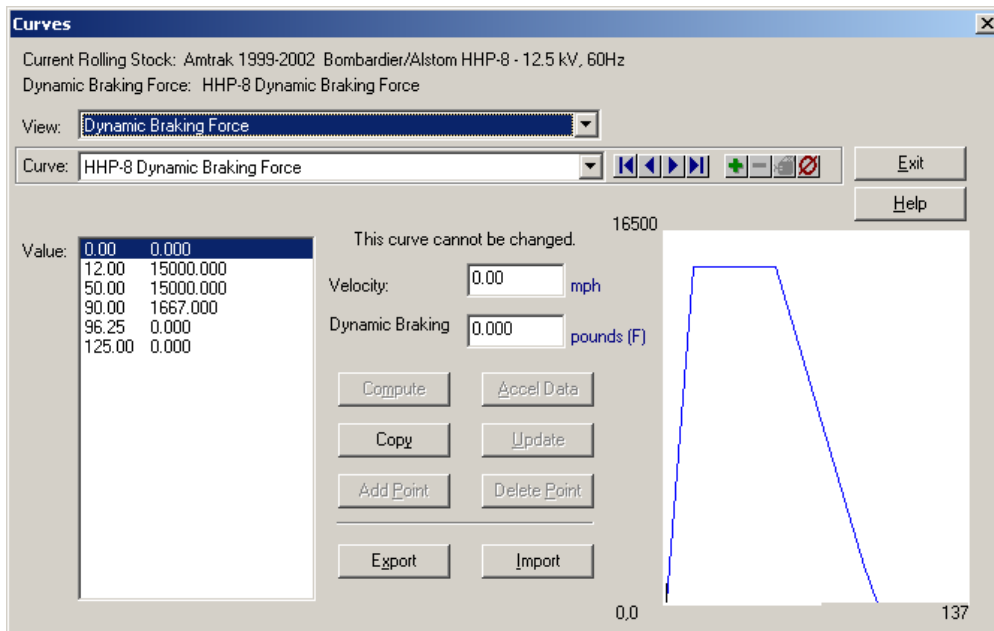
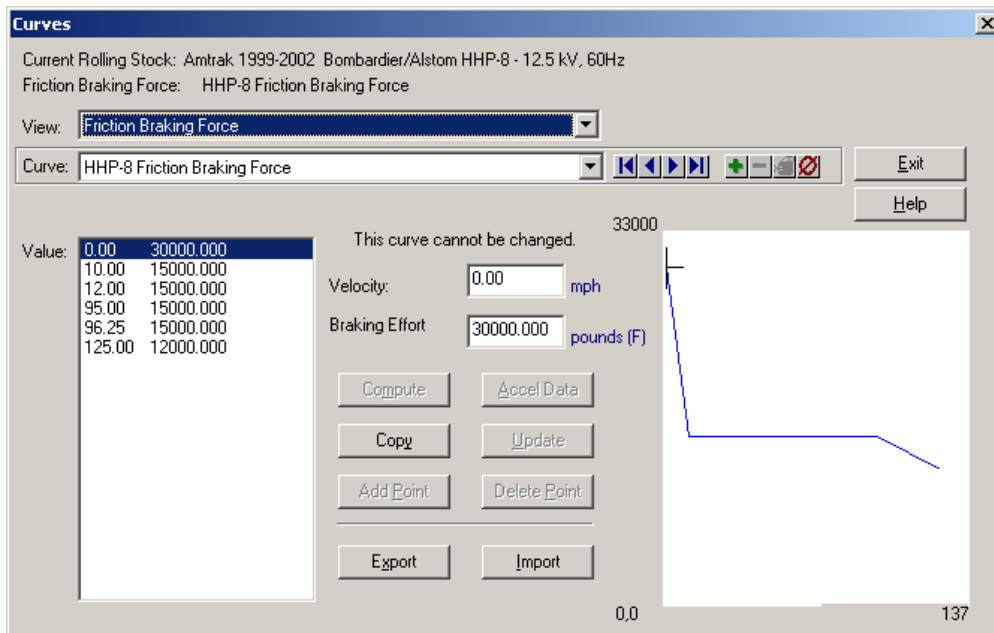

Appendix

South Coast Rail Network Simulation Analysis	Page 63
August 28, 2009	Rev. Number 1.1
Approved By: R. W. Thrall	
SYSTRA Job No. C0574800	
Project Name: South Coast Rail	

Rolling Stock

Type: North American Locomotives

Model: Amtrak 1999-2002 Bombardier/Alstom HHP-8 - 12.5 kV, 60Hz

Show: ☒ Data ☐ Photo

Length: 67.100 feet

Weight: 222000.000 pounds

Number of Axles: 4.00

Maximum Adhesion: 25.50 percent

Continuous Power: 8046.000 HP

Exit

Help

Copy

Curves...

Export...

Import...

Rolling Stock

Type: North American Locomotives

Model: Amtrak 1999-2002 Bombardier/Alstom HHP-8 - 12.5 kV, 60Hz

Show: ☒ Data ☐ Photo

Motor Efficiency: 85.000 percent

Derate Tractive Power for Auxiliary Load: No

Auxiliary kW Load: 123.00 kW

Power Factor (Auxiliaries): 0.80

Minimum Continuous Rating: 0.0000 mph

Exit

Help

Copy

Curves...

Export...

Import...

Appendix

South Coast Rail Network Simulation Analysis	Page 64
August 28, 2009	Rev. Number 1.1
Approved By: R. W. Thrall	
SYSTRA Job No. C0574800	
Project Name: South Coast Rail	

Rolling Stock

Type: North American Locomotives

Model: Amtrak 1999-2002 Bombardier/Alstom HHP-8 - 12.5 kV, 60Hz

Show: ☒ Data ☐ Photo

Maximum Speed (Light): 60.0000 mph

Maximum Speed: 125.0000 mph

Initial Acceleration Limit: 2.0000 mph/s

Service Brake Rate: 1.8000 mph/s

Emergency Brake Rate: 2.5000 mph/s

Exit

Help

Copy

Curves...

Export...

Import...

Rolling Stock

Type: North American Locomotives

Model: Amtrak 1999-2002 Bombardier/Alstom HHP-8 - 12.5 kV, 60Hz

Show: ☒ Data ☐ Photo

Maximum Acceleration: 2.5000 mph/s

Maximum Deceleration: 2.5000 mph/s

Max Jerk Rate (Acceleration): 1.0000 mph/s²

Max Jerk Rate (Braking): 1.0000 mph/s²

Acceleration Reaction Time: 3.000 seconds

Exit

Help

Copy

Curves...

Export...

Import...

Appendix

South Coast Rail Network Simulation Analysis	Page 65
August 28, 2009	Rev. Number 1.1
Approved By: R. W. Thrall	
SYSTRA Job No. C0574800	
Project Name: South Coast Rail	

Rolling Stock

Type: North American Locomotives

Model: Amtrak 1999-2002 Bombardier/Alstom HHP-8 - 12.5 kV, 60Hz

Show: ☒ Data ☐ Photo

Braking Reaction Time (Wayside)
3.000 seconds

Braking Reaction Time (Cab)
3.000 seconds

Braking Reaction Time (Transponder)
3.000 seconds

Brakepipe Propagation Time
0.100 seconds

Power Consumed During Dynamic Brake
120.00 kW

Exit
Help
Copy
Curves...
Export...
Import...

Rolling Stock

Type: North American Locomotives

Model: Amtrak 1999-2002 Bombardier/Alstom HHP-8 - 12.5 kV, 60Hz

Show: ☒ Data ☐ Photo

Nominal Line Voltage
12500.00 AC

Number of Pantographs
1.00

Rotational Mass
5.00 percent

Frontal Area
150.6700 square feet

Davis Flange Coeff.
0.030000 pounds (F)/(tons × mph)

Exit
Help
Copy
Curves...
Export...
Import...

Appendix

South Coast Rail Network Simulation Analysis	Page 66
August 28, 2009	Rev. Number 1.1
Approved By: R. W. Thrall	
SYSTRA Job No. C0574800	
Project Name: South Coast Rail	

Rolling Stock

Type: North American Locomotives

Model: Amtrak 1999-2002 Bombardier/Alstom HHP-8 - 12.5 kV, 60Hz

Show: ☒ Data ☐ Photo

Davis Air (Drag) Coeff. - Lead
0.002400 pounds (F)/(mph² × feet²)

Davis Air (Drag) - Trailing
0.002000 pounds (F)/(mph² × feet²)

M. Davis Air (Drag) - Lead
0.070000 pounds (F)/mph²

M. Davis Air (Drag) - Trailing
0.070000 pounds (F)/mph²

Adjusted Davis Factor
0.8500

Exit
Help
Copy
Curves...
Export...
Import...

Rolling Stock

Type: North American Locomotives

Model: Amtrak 1999-2002 Bombardier/Alstom HHP-8 - 12.5 kV, 60Hz

Show: ☒ Data ☐ Photo

M. Davis Air (Drag) - Trailing
0.070000 pounds (F)/mph²

Adjusted Davis Factor
0.8500

Totten Streamlined Design Factor
0.005000 pounds (F)/mph²

CN Air (Drag) Coeff. - Lead
24.000000 pounds (F)/(mph² × feet²)

CN Air (Drag) Coeff. - Trailing
5.500000 pounds (F)/(mph² × feet²)

Exit
Help
Copy
Curves...
Export...
Import...

10.2.3. MBTA Diesel: F40 (RAILSIM Rolling Stock Library Detail)

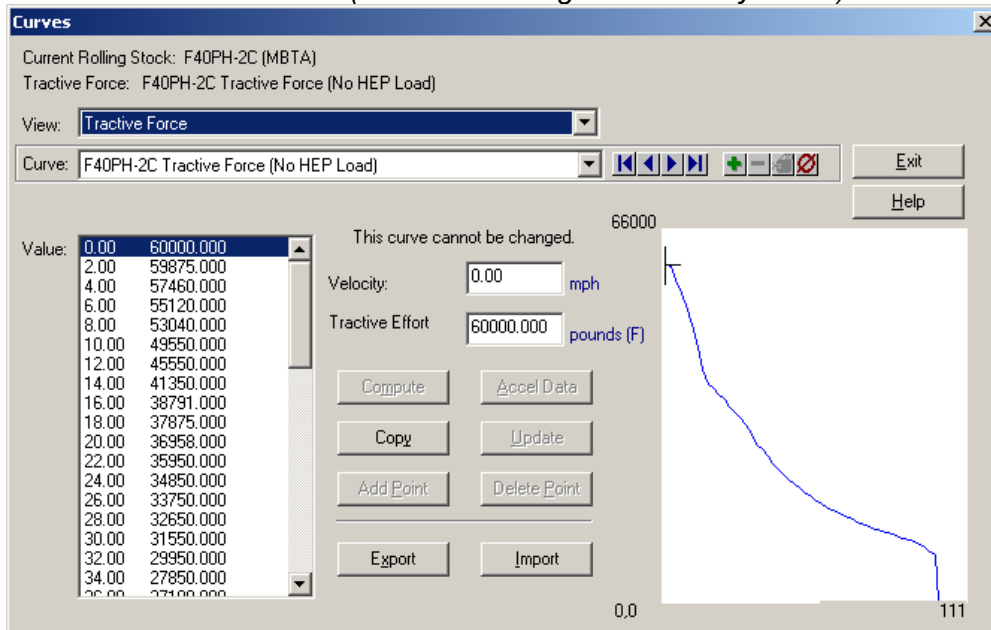

The **Rolling Stock** dialog box shows the type as **North American Locomotives** and the model as **F40PH-2C (MBTA)**. The **Show** option is set to **Data**. The following parameters are displayed:

- Length:** 64.300 feet
- Weight:** 260000.000 pounds
- Number of Axes:** 4.00
- Maximum Adhesion:** 25.00 percent
- Continuous Power:** 3000.000 HP

Buttons for **Exit**, **Help**, **Copy**, **Curves...**, **Export...**, and **Import...** are available on the right side.

Appendix

South Coast Rail Network Simulation Analysis	Page 68
August 28, 2009	Rev. Number 1.1
Approved By: R. W. Thrall	
SYSTRA Job No. C0574800	
Project Name: South Coast Rail	

Rolling Stock

Type: North American Locomotives

Model: F40PH-2C (MBTA)

Show: ☒ Data ☐ Photo

Motor Efficiency: 80.000 percent

Derate Tractive Power for Auxiliary Load: No

Auxiliary kW Load: 29.00 kW

Power Factor (Auxiliaries): 0.00

Minimum Continuous Rating: 14.7000 mph

Exit Help Copy Curves... Export... Import...

Rolling Stock

Type: North American Locomotives

Model: F40PH-2C (MBTA)

Show: ☒ Data ☐ Photo

Maximum Speed (Light): 50.0000 mph

Maximum Speed: 102.0000 mph

Initial Acceleration Limit: 1.5000 mph/s

Service Brake Rate: 1.5000 mph/s

Emergency Brake Rate: 1.5000 mph/s

Exit Help Copy Curves... Export... Import...

Appendix

South Coast Rail Network Simulation Analysis	Page 69
August 28, 2009	Rev. Number 1.1
Approved By: R. W. Thrall	
SYSTRA Job No. C0574800	
Project Name: South Coast Rail	

Rolling Stock

Type: North American Locomotives

Model: F40PH-2C (MBTA)

Show: ☒ Data ☐ Photo

Maximum Acceleration: 2.0000 mph/s

Maximum Deceleration: 2.0000 mph/s

Max Jerk Rate (Acceleration): 1.0000 mph/s²

Max Jerk Rate (Braking): 1.0000 mph/s²

Acceleration Reaction Time: 3.000 seconds

Exit Help Copy Curves... Export... Import...

Rolling Stock

Type: North American Locomotives

Model: F40PH-2C (MBTA)

Show: ☒ Data ☐ Photo

Braking Reaction Time (Wayside): 3.000 seconds

Braking Reaction Time (Cab): 3.000 seconds

Braking Reaction Time (Transponder): 3.000 seconds

Brakepipe Propagation Time: 0.100 seconds

Power Consumed During Dynamic Brake: 120.00 kW

Exit Help Copy Curves... Export... Import...

Appendix

South Coast Rail Network Simulation Analysis	Page 70
August 28, 2009	Rev. Number 1.1
Approved By: R. W. Thrall	
SYSTRA Job No. C0574800	
Project Name: South Coast Rail	

Rolling Stock

Type: North American Locomotives

Model: F40PH-2C (MBTA)

Show: ☒ Data ☐ Photo

Nominal Line Voltage
0.00 (DIESEL)

Number of Pantographs
0.00

Rotational Mass
5.00 percent

Frontal Area
147.5000 square feet

Davis Flange Coeff.
0.030000 pounds (F)/(tons × mph)

Exit
Help
Copy
Curves...
Export...
Import...

Rolling Stock

Type: North American Locomotives

Model: F40PH-2C (MBTA)

Show: ☒ Data ☐ Photo

Davis Air (Drag) Coeff. - Lead
0.002400 pounds (F)/(mph² × feet²)

Davis Air (Drag) - Trailing
0.002000 pounds (F)/(mph² × feet²)

M. Davis Air (Drag) - Lead
0.070000 pounds (F)/mph²

M. Davis Air (Drag) - Trailing
0.070000 pounds (F)/mph²

Adjusted Davis Factor
0.8500

Exit
Help
Copy
Curves...
Export...
Import...

Appendix

South Coast Rail Network Simulation Analysis	Page 71
August 28, 2009	Rev. Number 1.1
Approved By: R. W. Thrall	
SYSTRA Job No. C0574800	
Project Name: South Coast Rail	

Rolling Stock

Type: North American Locomotives

Model: F40PH-2C (MBTA)

Show: ☒ Data ☐ Photo

M. Davis Air (Drag) - Trailing
0.070000 pounds (F)/mph²

Adjusted Davis Factor
0.8500

Totten Streamlined Design Factor
0.005000 pounds (F)/mph²

CN Air (Drag) Coeff. - Lead
24.000000 pounds (F)/(mph² × feet²)

CN Air (Drag) Coeff. - Trailing
5.500000 pounds (F)/(mph² × feet²)

Exit
Help
Copy
Curves...
Export...
Import...

South Coast Rail Network Simulation Analysis	Page 72
August 28, 2009	Rev. Number 1.1
Approved By: R. W. Thrall	
SYSTRA Job No. C0574800	
Project Name: South Coast Rail	

10.3. Train Performance Calculator (TPC) Running Time Results

MBTA South Coast Rail RAILSIM® Train Performance Calculator Results						Including Dwells		Without Dwells		
	Departure From:	To Arrival At:	Distance (Miles)	Inter-mediate Stops	Alternative	Run Time (h:mm:ss)	Avg. Speed (MPH)	Run Time (h:mm:ss)	Average Speed (MPH)	Maximum Speed Attained (MPH)
INBOUND DIESEL	Fall River	South Station	56.6	7	Attleboro	1:23:39	40.6	1:19:26	42.8	75.2
	Fall River	South Station	51.3	12	Stoughton Local	1:21:51	37.6	1:15:16	40.9	75.2
	Fall River	South Station	51.3	7	Stoughton Zone Express	1:12:20	42.5	1:08:39	44.8	75.2
	New Bedford	South Station	59.8	7	Attleboro	1:27:10	41.2	1:22:58	43.3	75.2
	New Bedford	South Station	54.5	12	Stoughton Local	1:25:20	38.3	1:18:46	41.5	75.2
	New Bedford	South Station	54.5	7	Stoughton Zone Express	1:15:50	43.1	1:12:09	45.3	75.2
	East Taunton	Raynham	9.1	1	Whittenton Route	0:17:00	32.1	0:16:28	33.2	55.2
	East Taunton	Raynham	7.5	1	Stoughton Branch Route	0:11:49	38.0	0:11:18	39.8	42.6
Whittenton Route time minus Stoughton Route time						0:05:10	-	0:05:10	-	-
OUTBOUND DIESEL	South Station	Fall River	56.8	7	Attleboro	1:24:08	40.5	1:19:55	42.6	75.2
	South Station	Fall River	51.1	13	Stoughton Local	1:24:32	36.3	1:17:26	39.6	71.6
	South Station	Fall River	51.1	7	Stoughton Zone Express	1:12:41	42.2	1:09:00	44.5	75.2
	South Station	New Bedford	60.0	7	Attleboro	1:26:07	41.8	1:21:54	43.9	75.2
	South Station	New Bedford	54.3	13	Stoughton Local	1:26:31	37.7	1:21:46	39.9	71.6
	South Station	New Bedford	54.3	7	Stoughton Zone Express	1:14:40	43.7	1:10:59	45.9	75.2
	Raynham	East Taunton	9.1	1	Whittenton Route	0:16:22	33.4	0:15:50	34.5	57.1
	Raynham	East Taunton	7.5	1	Stoughton Branch Route	0:11:28	39.2	0:10:56	41.1	66.7
Whittenton Route time minus Stoughton Route time						0:04:54	-	0:04:54	-	-
INBOUND ELECTRIC	Fall River	South Station	56.6	7	Attleboro	1:11:59	47.2	1:07:47	50.1	95.2
	Fall River	South Station	51.3	12	Stoughton Local	1:09:49	44.1	1:03:15	48.6	95.2
	Fall River	South Station	51.3	7	Stoughton Zone Express	1:01:31	50.0	0:57:50	53.2	95.2
	New Bedford	South Station	59.8	7	Attleboro	1:13:17	49.0	1:09:00	52.0	95.2
	New Bedford	South Station	54.5	12	Stoughton Local	1:11:53	45.5	1:05:11	50.2	95.2
	New Bedford	South Station	54.5	7	Stoughton Zone Express	1:03:14	51.7	0:59:30	55.0	95.2
	East Taunton	Raynham	9.1	1	Whittenton Route	0:15:24	35.5	0:14:53	36.7	75.5
	East Taunton	Raynham	7.5	1	Stoughton Branch Route	0:09:56	45.2	0:09:24	47.8	95.2
Whittenton Route time minus Stoughton Route time						0:05:28	-	0:05:29	-	-
OUTBOUND ELECTRIC	South Station	Fall River	56.8	7	Attleboro	1:12:55	46.7	1:08:43	49.6	95.2
	South Station	Fall River	51.1	13	Stoughton Local	1:13:23	41.8	1:06:16	46.3	95.2
	South Station	Fall River	51.1	7	Stoughton Zone Express	1:02:40	48.9	0:59:00	52.0	95.2
	South Station	New Bedford	60.0	7	Attleboro	1:12:08	49.9	1:07:55	53.0	95.2
	South Station	New Bedford	54.3	13	Stoughton Local	1:12:35	44.9	1:05:29	49.8	95.2
	South Station	New Bedford	54.3	7	Stoughton Zone Express	1:01:53	52.7	0:58:12	56.0	95.2
	Raynham	East Taunton	9.1	1	Whittenton Route	0:15:04	36.3	0:14:32	37.6	76.3
	Raynham	East Taunton	7.5	1	Stoughton Branch Route	0:09:30	47.3	0:08:58	50.1	95.2
Whittenton Route time minus Stoughton Route time						0:05:34	-	0:05:34	-	-
NOTES: 5% Schedule Margin applied; 0% Comfort Braking; Full Seated Load of 1,475 pass. in 7 MBTA Kawasaki Bi-Level coaches and 1 Bi-Level Cab Car.										
MOTIVE POWER: Diesel - One GP40LH-2 (MBTA/AMF) ; Electric - One Amtrak 1999 HHP-8 - 25 kV, 60Hz								SYSTRA 5748_20090624_0001		

South Coast Rail Network Simulation Analysis	Page 73
August 28, 2009	Rev. Number 1.1
Approved By: R. W. Thrall	
SYSTRA Job No. C0574800	
Project Name: South Coast Rail	

10.4. Operating Plans

The following applies to all of the operating plan data:

- Peak Period trains are shaded gray.
- Any train name ending in “NB” is a train added for assumed MBTA service growth for 2030.
- An “AA” Amtrak train is an Acela Express; an “AR” Acela train is a Regional.

10.4.1. Amtrak 2020 Projected Northeast Corridor "North End" Operating Plan

EB TRAIN	WB TRAIN	Notes	P AR	P DP	ORMS	LAWN	HEB	HOL	M'FLD	JCT	RT128	T'FER	BBAY	COVE	Boston
616		Amtrak Night Owl	05:25	05:27	05:28	05:31	05:35	05:38	05:41	05:53	D 05:57	05:59	D 06:07	06:08	D 06:11
100		Amtrak Acela Express	08:43	08:45	08:46	08:49	08:52	08:55	08:57	09:05	D 09:09	09:10	D 09:19	09:20	D 09:23
102		Amtrak Acela Regional	09:16	09:18	09:19	09:22	09:26	09:29	09:32	09:44	D 09:48	09:50	D 09:58	09:59	D 10:02
104		Amtrak Acela Express	09:43	09:45	09:46	09:49	09:52	09:55	09:57	10:05	D 10:09	10:10	D 10:19	10:20	D 10:23
106		Amtrak Acela Express	10:42	10:44	10:45	10:48	10:51	10:54	10:56	11:04	D 11:08	11:09	D 11:18	11:19	D 11:22
108		Amtrak Acela Regional	11:10	11:12	11:13	11:16	11:20	11:23	11:26	11:38	D 11:42	11:44	D 11:52	11:53	D 11:56
110		Amtrak Acela Express	11:52	11:54	11:55	11:58	12:01	12:04	12:06	12:14	D 12:18	12:19	D 12:28	12:29	D 12:32
112		Amtrak Acela Express	12:39	12:41	12:42	12:45	12:48	12:51	12:53	13:01	D 13:05	13:06	D 13:15	13:16	D 13:19
114		Amtrak Acela Regional	13:16	13:18	13:19	13:22	13:26	13:29	13:32	13:44	D 13:48	13:50	D 13:58	13:59	D 14:02
116		Amtrak Acela Express	13:39	13:41	13:42	13:45	13:48	13:51	13:53	14:01	D 14:05	14:06	D 14:15	14:16	D 14:19
118		Amtrak Acela Express	14:36	14:38	14:39	14:42	14:45	14:48	14:50	14:58	D 15:02	15:03	D 15:12	15:13	D 15:16
120		Amtrak Acela Regional	15:10	15:12	15:13	15:16	15:20	15:23	15:26	15:38	D 15:42	15:44	D 15:52	15:53	D 15:56
122		Amtrak Acela Express	15:36	15:38	15:39	15:42	15:45	15:48	15:50	15:58	D 16:02	16:03	D 16:12	16:13	D 16:16
124		Amtrak Acela Regional	16:13	16:15	16:16	16:19	16:23	16:26	16:29	16:41	D 16:45	16:47	D 16:55	16:56	D 16:59
126		Amtrak Acela Express	16:36	16:38	16:39	16:42	16:45	16:48	16:50	16:58	D 17:02	17:03	D 17:12	17:13	D 17:16
128		Amtrak Acela Regional	17:10	17:12	17:13	17:16	17:20	17:23	17:26	17:38	D 17:42	17:44	D 17:52	17:53	D 17:56
130		Amtrak Acela Express	17:36	17:38	17:39	17:42	17:45	17:48	17:50	17:58	D 18:02	18:03	D 18:12	18:13	D 18:16
132		Amtrak Acela Express	18:36	18:38	18:39	18:42	18:45	18:48	18:50	18:58	D 19:02	19:03	D 19:12	19:13	D 19:16
134		Amtrak Acela Regional	19:10	19:12	19:13	19:16	19:20	19:23	19:26	19:38	D 19:42	19:44	D 19:52	19:53	D 19:56
136		Amtrak Acela Express	19:36	19:38	19:39	19:42	19:45	19:48	19:50	19:58	D 20:02	20:03	D 20:12	20:13	D 20:16
138		Amtrak Acela Regional	20:19	20:21	20:22	20:25	20:29	20:32	20:35	20:47	D 20:51	20:53	D 21:01	21:02	D 21:05
140		Amtrak Acela Express	20:36	20:38	20:39	20:42	20:45	20:48	20:50	20:58	D 21:02	21:03	D 21:12	21:13	D 21:16
142		Amtrak Acela Regional	21:23	21:25	21:26	21:29	21:33	21:36	21:39	21:51	D 21:55	21:57	D 22:05	22:06	D 22:09
144		Amtrak Acela Express	21:39	21:41	21:42	21:45	21:48	21:51	21:53	22:01	D 22:05	22:06	D 22:15	22:16	D 22:19
146		Amtrak Acela Express	22:33	22:35	22:36	22:39	22:42	22:45	22:47	22:55	D 22:59	23:00	D 23:09	23:10	D 23:13
201		Amtrak Acela Express	04:56	04:54	04:53	04:50	04:47	04:44	04:42	04:34	S 04:30	04:29	S 04:20	04:19	S 04:16
103		Amtrak Acela Regional	06:31	06:29	06:28	06:25	06:21	06:18	06:15	06:03	S 05:59	05:57	S 05:49	05:48	S 05:45
105		Amtrak Acela Express	06:56	06:54	06:53	06:50	06:47	06:44	06:42	06:34	S 06:30	06:29	S 06:20	06:19	S 06:16
107		Amtrak Acela Regional	07:31	07:29	07:28	07:25	07:21	07:18	07:15	07:03	S 06:59	06:57	S 06:49	06:48	S 06:45
109		Amtrak Acela Express	07:56	07:54	07:53	07:50	07:47	07:44	07:42	07:34	S 07:30	07:29	S 07:20	07:19	S 07:16
111		Amtrak Acela Regional	08:31	08:29	08:28	08:25	08:21	08:18	08:15	08:03	S 07:59	07:57	S 07:49	07:48	S 07:45
113		Amtrak Acela Express	08:56	08:54	08:53	08:50	08:47	08:44	08:42	08:34	S 08:30	08:29	S 08:20	08:19	S 08:16
115		Amtrak Acela Express	09:56	09:54	09:53	09:50	09:47	09:44	09:42	09:34	S 09:30	09:29	S 09:20	09:19	S 09:16
117		Amtrak Acela Regional	10:26	10:24	10:23	10:20	10:16	10:13	10:10	09:58	S 09:54	09:52	S 09:44	09:43	S 09:40
119		Amtrak Acela Express	10:56	10:54	10:53	10:50	10:47	10:44	10:42	10:34	S 10:30	10:29	S 10:20	10:19	S 10:16
121		Amtrak Acela Express	11:56	11:54	11:53	11:50	11:47	11:44	11:42	11:34	S 11:30	11:29	S 11:20	11:19	S 11:16
123		Amtrak Acela Regional	12:31	12:29	12:28	12:25	12:21	12:18	12:15	12:03	S 11:59	11:57	S 11:49	11:48	S 11:45
125		Amtrak Acela Express	12:56	12:54	12:53	12:50	12:47	12:44	12:42	12:34	S 12:30	12:29	S 12:20	12:19	S 12:16
127		Amtrak Acela Express	13:56	13:54	13:53	13:50	13:47	13:44	13:42	13:34	S 13:30	13:29	S 13:20	13:19	S 13:16
129		Amtrak Acela Regional	14:31	14:29	14:28	14:25	14:21	14:18	14:15	14:03	S 13:59	13:57	S 13:49	13:48	S 13:45
131		Amtrak Acela Express	14:56	14:54	14:53	14:50	14:47	14:44	14:42	14:34	S 14:30	14:29	S 14:20	14:19	S 14:16
133		Amtrak Acela Express	15:56	15:54	15:53	15:50	15:47	15:44	15:42	15:34	S 15:30	15:29	S 15:20	15:19	S 15:16
135		Amtrak Acela Regional	16:26	16:24	16:23	16:20	16:16	16:13	16:10	15:58	S 15:54	15:52	S 15:44	15:43	S 15:40
137		Amtrak Acela Express	16:56	16:54	16:53	16:50	16:47	16:44	16:42	16:34	S 16:30	16:29	S 16:20	16:19	S 16:16
139		Amtrak Acela Express	17:56	17:54	17:53	17:50	17:47	17:44	17:42	17:34	S 17:30	17:29	S 17:20	17:19	S 17:16
141		Amtrak Acela Regional	18:26	18:24	18:23	18:20	18:16	18:13	18:10	17:58	S 17:54	17:52	S 17:44	17:43	S 17:40
143		Amtrak Acela Express	18:56	18:54	18:53	18:50	18:47	18:44	18:42	18:34	S 18:30	18:29	S 18:20	18:19	S 18:16
145		Amtrak Acela Express	19:56	19:54	19:53	19:50	19:47	19:44	19:42	19:34	S 19:30	19:29	S 19:20	19:19	S 19:16
147		Amtrak Acela Regional	20:26	20:24	20:23	20:20	20:16	20:13	20:10	19:58	S 19:54	19:52	S 19:44	19:43	S 19:40
613		Amtrak Night Owl	23:55	23:53	23:52	23:49	23:45	23:42	23:39	23:27	S 23:23	23:21	S 23:13	23:12	S 23:09

Appendix

South Coast Rail Network Simulation Analysis	Page 74
August 28, 2009	Rev. Number 1.1
Approved By: R. W. Thrall	
SYSTRA Job No. C0574800	
Project Name: South Coast Rail	

10.4.2. 2030 No-Build Operating Plan, NEC and Dorchester Branch

MBTA 2030 No-Build Operating Plan NEC and Dorchester Branch (Page 1 of 17)

Station Code:	800			790			500			802			702			600			744		
	Stop	Time	Dwell	Stop	Time	Dwell	Stop	Time	Dwell	Stop	Time	Dwell	Stop	Time	Dwell	Stop	Time	Dwell	Stop	Time	Dwell
PROVIDENCE	S	04:56	30							S	05:31	30									
ORM		04:57									05:32										
SOUTH ATTLEBORO	S	05:06	30							S	05:41	30									
ATT	S	05:16	45							S	05:51	45									
MANSFIELD	S	05:25	45							S	06:01	45									
SHARON	S	05:33	45							S	06:10	45									
STOUGHTON																					
CANTON CENTER																					
CANTON JCT	S	05:40	30							S	06:17	30									
JUNCTION		05:42									06:18										
ROUTE 128	S	05:45	45							S	06:22	45									
ENDICOTT				S	05:48	30							S	06:26	30						
READVILLE				S	05:51	30							S	06:29	30				S	06:31	30
READ		05:48									06:25			06:30							
FAIRMOUNT				D	05:54	30													S	06:34	30
MORTON ST				D	05:58	30													D	06:38	30
UPHAM'S CORNER				D	06:04	30													D	06:44	30
HYDE PARK	S	05:50	30							S	06:27	30									
ROSLINDALE																S	06:35	30			
FOREST HILLS																S	06:38	30			
PLAINS		05:54									06:31		06:37		06:39						
RUG										S	06:37	30			S	06:42	30				
BACK BAY	D	06:02	30				S	06:30	30	D	06:41	30	D	06:43	30	D	06:46	30			
COV		06:03						06:31			06:42			06:44			06:47				
TOWER 1		06:06			06:12						06:45			06:47			06:49			06:52	
SOUTH STATION	D	06:07	300	D	06:15	300	D	06:36	300	D	06:46	300	D	06:48	300	D	06:50	300	D	06:55	300

Station Code:	730			934			501			903Q			743Q			745Q			801Q		
	Stop	Time	Dwell	Stop	Time	Dwell	Stop	Time	Dwell	Stop	Time	Dwell	Stop	Time	Dwell	Stop	Time	Dwell	Stop	Time	Dwell
SOUTH STATION	S	04:00	300	S	05:15	300	S	05:30	300	S	05:35	300	S	05:40	300	S	06:25	300	S	06:25	300
TOWER 1		04:01			05:16						05:36			05:42			06:27			06:26	
BROADWAY-CABOT														05:44			06:29				
COV		04:02			05:17			05:34			05:37									06:28	
BACK BAY							S	05:36	30	S	05:40	30							S	06:30	30
RUG																			S	06:33	30
PLAINS		04:06			05:21						05:43									06:36	
FOREST HILLS																					
ROSLINDALE																					
HYDE PARK																					
UPHAM'S CORNER													D	05:50	30	D	06:35	30			
MORTON ST													D	05:56	30	D	06:41	30			
FAIRMOUNT													D	06:00	30	D	06:45	30			
READ		04:11			05:26						05:47									06:42	
READVILLE													D	06:04	30	D	06:49	30			
ENDICOTT	D	04:18	30																		
ROUTE 128										S	05:51	45							S	06:45	45
JUNCTION						05:31					05:54									06:46	
CANTON JCT																					
CANTON CENTER				S	05:38	30				S	05:59	30									
STOUGHTON				D	05:46	30				D	06:10	30									
SHARON																				06:54	45
MANSFIELD																				07:01	45
HOLDEN																				07:05	
ATT																			S	07:10	45
SOUTH ATTLEBORO																				07:16	30
ORM																				07:24	
PROVIDENCE																			D	07:25	30

Appendix

**MBTA 2030 No-Build Operating Plan
NEC and Dorchester Branch**

(Page 2 of 17)

Station Code:	Train:	902			704			502			904			698NB			904			746		
		Stop	Time	Dwell	Stop	Time	Dwell	Stop	Time	Dwell	Stop	Time	Dwell	Stop	Time	Dwell	Stop	Time	Dwell	Stop	Time	Dwell
PROVIDENCE											Stop	Time	Dwell									
CRM											S	06:07	60									
												06:08										
SOUTH ATTLEBORO											S	06:16	60									
ATT											S	06:29	120									
											S	06:38	120									
MANSFIELD											S	06:48	120									
SHARON																						
STOUGHTON	S	06:28	30														S	06:48	60			
CANTON CENTER	S	06:36	30														S	06:56	60			
CANTON JCT	S	06:39	30														S	07:00	60			
JUNCTION		06:40										06:53						07:01				
ROUTE 128	S	06:44	45								S	06:58	120				S	07:06	120			
ENDICOTT				D	06:49	1																
READVILLE																				S	07:06	60
READ		06:47			06:52							07:01						07:10				
FAIRMOUNT																				S	07:09	60
MORTON ST																				D	07:13	60
UPHAM'S CORNER																				D	07:19	60
HYDE PARK	S	06:49	30														S	07:11	60			
ROSLINDALE																						
FOREST HILLS																						
PLAINS		06:53			06:58							07:06						07:17				
RUG				S	07:00	60					S	07:10	60									
BACK BAY	D	06:59	30	D	07:04	60	S	07:06	60	D	07:14	60	S	07:17	60	D	07:20	60				
COV		07:00			07:05			07:07			07:15			07:18			07:21					
TOWER 1		07:03			07:08						07:18						07:24					
SOUTH STATION	D	07:04	300	D	07:09	300	D	07:12	300	D	07:19	300	D	07:23	300	D	07:25	300	D	07:30	300	

[illegible]

Appendix

**MBTA 2030 No-Build Operating Plan
NEC and Dorchester Branch**

(Page 3 of 17)

Station Code:	602			706			806			604			698NB			998NB			794NB		
	Stop	Time	Dwell	Stop	Time	Dwell	Stop	Time	Dwell	Stop	Time	Dwell	Stop	Time	Dwell	Stop	Time	Dwell	Stop	Time	Dwell
PROVIDENCE							S	06:33	60												
CRM								06:34													
SOUTH ATTLEBORO							S	06:42	60												
ATT							S	06:52	120												
MANSFIELD							S	07:04	120												
SHARON							S	07:13	120												
STOUGHTON																S	07:17	60			
CANTON CENTER																S	07:25	60			
CANTON JCT																S	07:29	60			
JUNCTION								07:19									07:30				
ROUTE 128							S	07:24	120							S	07:34	120			
ENDICOTT				S	07:16	60															
READVILLE				S	07:21	60													S	07:31	60
READ					07:22			07:26									07:37				
FAIRMOUNT																			S	07:34	60
MORTON ST																			D	07:38	60
UPHAM'S CORNER																			D	07:44	60
HYDE PARK																S	07:39	60			
ROSLINDALE	S	07:16	60										S	07:35	30						
FOREST HILLS	S	07:19	60										S	07:38	30						
FLAINS		07:20			07:29			07:33						07:39			07:43				
RUG	S	07:23	60	S	07:33	60							S	07:42	30						
BACK BAY	D	07:27	60	D	07:37	60	D	07:40	60	S	07:40	60	S	07:46	30	S	07:49	30			
COV		07:28			07:38			07:41			07:41			07:47			07:50				
TOWER 1		07:31			07:40			07:44						07:49			07:53				
SOUTH STATION	D	07:32	300	D	07:41	300	D	07:45	300	D	07:46	300	D	07:51	300	D	07:54	300	D	07:55	300

[illegible]

Appendix

**MBTA 2030 No-Build Operating Plan
NEC and Dorchester Branch**

(Page 4 of 17)

Station Code:	708			606			832			604			808			748			609		
	Stop	Time	Dwell	Stop	Time	Dwell	Stop	Time	Dwell	Stop	Time	Dwell	Stop	Time	Dwell	Stop	Time	Dwell	Stop	Time	Dwell
PROVIDENCE													S	07:12	60						
CRM														07:14							
SOUTH ATTLEBORO													S	07:22	60						
ATT													S	07:32	120						
MANSFIELD							S	07:28	120				S	07:44	120						
SHARON							S	07:35	120												
STOUGHTON																					
CANTON CENTER																					
CANTON JCT							S	07:41	60												
JUNCTION								07:42						07:54							
ROUTE 128							S	07:47	120												
ENDICOTT	D	07:35	1																		
READVILLE																S	07:58	60			
READ		07:39						07:49						08:01							
FAIRMOUNT																S	07:59	60			
MORTON ST																D	08:03	60			
UPHAM'S CORNER																D	08:09	60			
HYDE PARK							S	07:52	60												
ROSLINDALE										S	07:55	60									
FOREST HILLS										S	07:57	60									
FLAINS		07:46						07:55			07:58			08:06							
RUG	S	07:51	60							S	08:02	60									
BACK BAY	D	07:55	60	S	07:59	60	D	08:02	60	D	08:06	60	D	08:11	60				S	08:17	60
COV		07:56			08:00			08:03			08:07			08:12						08:19	
TOWER 1		07:58						08:06			08:10			08:15			08:17				
SOUTH STATION	D	07:59	300	D	08:05	300	D	08:07	300	D	08:11	300	D	08:16	300	D	08:20	300	D	08:23	300

[illegible]

South Coast Rail Network Simulation Analysis	Page 78
August 28, 2009	Rev. Number 1.1
Approved By: R. W. Thrall	
SYSTRA Job No. C0574800	
Project Name: South Coast Rail	

Station Code:	722NB			906			738			750			606			810			710		
	Stop	Time	Dwell	Stop	Time	Dwell	Stop	Time	Dwell	Stop	Time	Dwell	Stop	Time	Dwell	Stop	Time	Dwell	Stop	Time	Dwell
PROVIDENCE																S	07:35	60			
ORM																	07:37				
SOUTH ATTLEBORO																S	07:45	60			
ATT																S	07:55	120			
MANSFIELD																S	08:05	120			
SHARON																S	08:14	120			
STOUGHTON				S	07:48	60															
CANTON CENTER				S	07:57	60															
CANTON JCT				S	08:01	60										S	08:24	60			
JUNCTION					08:02												08:25				
ROUTE 128				S	08:07	120										S	08:30	120			
ENDICOTT	S	07:58	60				S	08:15	60										S	08:27	60
READVILLE	S	08:01	60				S	08:19	60										S	08:31	60
READ		08:03			08:10			08:21									08:33			08:32	
FAIRMOUNT										S	08:19	60									
MORTON ST										D	08:23	60									
UPHAM'S CORNER										D	08:29	60									
HYDE PARK				S	08:13	60										S	08:36	60			
ROSLINDALE													S	08:26	60						
FOREST HILLS													S	08:28	60						
PLAINS		08:10			08:19			08:25					S	08:29			08:42			08:37	
RUG	S	08:14	60	S	08:23	60							S	08:33	60				S	08:42	60
BACK BAY	D	08:19	60	D	08:27	60	D	08:35	60				D	08:37	60	D	08:46	60	D	08:47	60
COV		08:20			08:28			08:36						08:38			08:47			08:48	
TOWER 1		08:22			08:31			08:39			08:37			08:41			08:50			08:51	
SOUTH STATION	D	08:23	300	D	08:32	300	D	08:40	300	D	08:40	300	D	08:42	300	D	08:51	300	D	08:52	300

Station Code:	514			712			792			910			516			60			610		
	Stop	Time	Dwell	Stop	Time	Dwell	Stop	Time	Dwell	Stop	Time	Dwell	Stop	Time	Dwell	Stop	Time	Dwell	Stop	Time	Dwell
SOUTH STATION	S	10:00	300	S	10:25	300	S	10:29	300	S	10:50	300	S	11:00	300	S	11:37	300	S	12:00	300
TOWER 1		10:01			10:26			10:30			10:51						11:38			12:01	
BROADWAY-CABOT								10:31									11:39				
COV		10:02			10:27																

[illegible]

South Coast Rail Network Simulation Analysis	Page 80
August 28, 2009	Rev. Number 1.1
Approved By: R. W. Thrall	
SYSTRA Job No. C0574800	
Project Name: South Coast Rail	

Station Code:	792			514			834			516			712			610			910		
	Stop	Time	Dwell	Stop	Time	Dwell	Stop	Time	Dwell	Stop	Time	Dwell	Stop	Time	Dwell	Stop	Time	Dwell	Stop	Time	Dwell
PROVIDENCE																					
ORM																					
SOUTH ATTLEBORO																					
ATT							S	09:00	45												
MANSFIELD							S	09:09	45												
SHARON							S	09:18	45												
STOUGHTON																					
CANTON CENTER																			S	09:40	30
CANTON JCT							S	09:25	30										S	09:49	30
JUNCTION								09:26											S	09:52	30
ROUTE 128							S	09:27	45											09:53	
ENDICOTT	S	08:54	30										S	09:44	30						45
READVILLE	S	09:00	30									S	09:47	30							
READ								09:31					09:48							10:00	
FAIRMOUNT	S	09:03	30																		
MORTON ST	D	09:07	30																		
UPHAM'S CORNER	D	09:13	30																		
HYDE PARK																			S	10:02	30
ROSLINDALE															S	09:59	30				
FOREST HILLS															S	10:02	30				
PLAINS								09:37					09:55			10:03				10:07	
RUG							S	09:41	30			S	09:59	30	S	10:07	30				
BACK BAY				S	09:29	30	S	09:44	30	S	09:54	30	S	10:03	30	S	10:11	30	S	10:12	30
COV					09:30			09:45			09:55			10:04			10:12			10:14	
TOWER 1		09:21						09:48						10:07			10:15			10:15	
SOUTH STATION	D	09:25	300	D	09:35	300	D	09:49	300	D	10:00	300	D	10:08	300	D	10:16	300	D	10:17	300

[illegible]

South Coast Rail Network Simulation Analysis	Page 81
August 28, 2009	Rev. Number 1.1
Approved By: R. W. Thrall	
SYSTRA Job No. C0574800	
Project Name: South Coast Rail	

Station Code:	Train:	754			814			912			756			612			714			518		
		Stop	Time	Dwell	Stop	Time	Dwell	Stop	Time	Dwell	Stop	Time	Dwell	Stop	Time	Dwell	Stop	Time	Dwell	Stop	Time	Dwell
PROVIDENCE					S	09:49	30															
ORM						09:50																
SOUTH ATTLEBORO					S	09:59	30															
ATT					S	10:09	45															
MANSFIELD					S	10:17	45															
SHARON					S	10:25	45															
STOUGHTON								S	10:40	30												
CANTON CENTER								S	10:49	30												
CANTON JCT					S	10:32	30		S	10:52	30											
JUNCTION						10:33				10:53												
ROUTE 128					S	10:37	45	S	10:57	45												
ENDICOTT																	S	11:26	30			
READVILLE		S	09:55	30							S	11:03	30			S	11:29	30				
READ						10:41			11:00								11:30					
FAIRMOUNT		D	09:58	30							D	11:06	30									
MORTON ST		D	10:02	30							D	11:10	30									
UPHAM'S CORNER		D	10:08	30							D	11:16	30									
HYDE PARK					S	10:42	30	S	11:02	30												
ROSLINDALE														S	11:17	30						
FOREST HILLS													S	11:20	30							
PLAINS						10:47			11:07					11:21								
RUG					S	10:52	30	S	11:12	30			S	11:24	30	S	11:39	30				
BACK BAY					S	10:57	30	S	11:15	30			S	11:28	30	S	11:43	30	S	11:59	30	
COV						10:58			11:16					11:29			11:45			12:00		
TOWER 1			10:15			11:01			11:19			11:23			11:32		11:47					
SOUTH STATION		D	10:19	300	D	11:02	300	D	11:20	300	D	11:27	300	D	11:33	300	D	11:48	300	D	12:05	300

Station Code:	Prev Trn:	Train:	762			84			764			718			914			917Q			616		
			Stop	Time	Dwell	Stop	Time	Dwell	Stop	Time	Dwell	Stop	Time	Dwell	Stop	Time	Dwell	Stop	Time	Dwell	Stop	Time	Dwell
SOUTH STATION			S	15:20	300	S	15:26	300	S	15:44	300	S	15:45	300	S	15:50	300	S	15:57	300	S	16:01	300
TOWER 1				15:21			15:27			15:45			15:46			15:51			15:58			16:02	
BROADWAY-CABOT				15:22						15:46													
COV							15:28						15:49										

Appendix

South Coast Rail Network Simulation Analysis	Page 82
August 28, 2009	Rev. Number 1.1
Approved By: R. W. Thrall	
SYSTRA Job No. C0574800	
Project Name: South Coast Rail	

MBTA 2030 No-Build Operating Plan NEC and Dorchester Branch (Page 9 of 17)

Station Code:	758			816			716			520			614			760			762		
	Stop	Time	Dwell	Stop	Time	Dwell	Stop	Time	Dwell	Stop	Time	Dwell	Stop	Time	Dwell	Stop	Time	Dwell	Stop	Time	Dwell
PROVIDENCE				S	11:41	30															
ORM					11:42																
SOUTH ATTLEBORO				S	11:51	30															
ATT				S	12:01	45															
MANSFIELD				S	12:09	45															
SHARON				S	12:17	45															
STOUGHTON																					
CANTON CENTER																					
CANTON JCT				S	12:24	30															
JUNCTION					12:25																
ROUTE 128				S	12:29	45															
ENDICOTT							S	12:46	30												
READVILLE	S	12:11	30				S	12:49	30							S	13:19	30	S	14:06	30
READ					12:33			12:50													
FAIRMOUNT	D	12:14	30													D	13:22	30	D	14:09	30
MORTON ST	D	12:18	30													D	13:26	30	D	14:13	30
UPHAM'S CORNER	D	12:24	30													D	13:32	30	D	14:19	30
HYDE PARK				S	12:34	30															
ROSLINDALE													S	13:17	30						
FOREST HILLS													S	13:20	30						
PLAINS					12:39			12:56						13:21							
RUG				S	12:44	30	S	12:57	30				S	13:24	30						
BACK BAY				S	12:49	30	S	13:01	30	S	13:09	30	S	13:28	30						
COV					12:50			13:02						13:29							
TOWER 1		12:31			12:53			13:04						13:32			13:39			14:26	
SOUTH STATION	D	12:35	300	D	12:54	300	D	13:06	300	D	13:15	300	D	13:33	300	D	13:43	300	D	14:30	300

Station Code:	622			715Q			916			699NBQ			624			899NBQ			799Q		
	Stop	Time	Dwell	Stop	Time	Dwell	Stop	Time	Dwell	Stop	Time	Dwell	Stop	Time	Dwell	Stop	Time	Dwell	Stop	Time	Dwell
SOUTH STATION	S	16:05	300	S	16:10	300	S	16:17	300	S	16:23	300	S	16:27	300	S	16:29	300	S	16:30	300
TOWER 1					16:11			16:18			16:24			16:27			16:30			16:31	
BROADWAY-CABOT																				16:32	
COV		16:09			16:14			16:21			16:27			16:31			16:33				
BACK BAY	S	16:11	60	S	16:15	60	S	16:22	60	S	16:28	60	S	16:33	60	S	16:34	60			
RUG				S	16:19	60	S	16:26	60	S	16:32	60				N	16:37				
PLAINS					16:21			16:28			16:36						16:40				
FOREST HILLS										S	16:37	60									
ROSLINDALE										D	16:40	60									
HYDE PARK							S	16:32	60												
UPHAM'S CORNER																			S	16:41	60
MORTON ST																			S	16:48	60
FAIRMOUNT																			S	16:53	60
READ					16:27			16:35									16:44				
READVILLE				S	16:29	60													D	16:57	60
ENDICOTT				D	16:32	60													D	17:01	1
ROUTE 128							S	16:40	120												
JUNCTION								16:41									16:48				
CANTON JCT							S	16:47	60												
CANTON CENTER																					
STOUGHTON																					
SHARON																S	16:55	120			
MANSFIELD																S	17:04	120			
HOLDEN																	17:11				
ATT																S	17:15	120			
SOUTH ATTLEBORO																S	17:24	60			
ORM																	17:32				
PROVIDENCE																D	17:33	60			

Appendix

South Coast Rail Network Simulation Analysis	Page 83
August 28, 2009	Rev. Number 1.1
Approved By: R. W. Thrall	
SYSTRA Job No. C0574800	
Project Name: South Coast Rail	

MBTA 2030 No-Build Operating Plan NEC and Dorchester Branch (Page 10 of 17)

Station Code:	918			914			522			718			764			524			616		
	Stop	Time	Dwell	Stop	Time	Dwell	Stop	Time	Dwell	Stop	Time	Dwell	Stop	Time	Dwell	Stop	Time	Dwell	Stop	Time	Dwell
PROVIDENCE	S	13:28	30																		
ORM		13:29																			
SOUTH ATTLEBORO	S	13:38	30																		
ATT	S	13:48	45																		
MANSFIELD	S	13:56	45																		
SHARON	S	14:04	45																		
STOUGHTON				S	14:20	30															
CANTON CENTER				S	14:27	30															
CANTON JCT				S	14:30	30															
JUNCTION		14:09			14:32																
ROUTE 128	S	14:13	45																		
ENDICOTT										S	14:46	30									
READVILLE										S	14:49	30	S	15:02	30						
READ		14:17			14:37						14:50										
FAIRMOUNT													D	15:05	30						
MORTON ST													D	15:09	30						
UPHAM'S CORNER													D	15:15	30						
HYDE PARK				S	14:39	30															
ROSLINDALE																			S	15:30	30
FOREST HILLS																			S	15:34	30
PLAINS		14:22			14:44						14:56									15:35	
RUG	S	14:27	30																		
BACK BAY	S	14:32	30	S	14:49	30	S	14:57	30	S	15:00	30				S	15:29	30	S	15:40	30
COV		14:33			14:50			14:58			15:01						15:30			15:41	
TOWER 1		14:36			14:53						15:04			15:21						15:44	
SOUTH STATION	D	14:37	300	D	14:54	300	D	15:03	300	D	15:05	300	D	15:26	300	D	15:35	300	D	15:45	300

Station Code:	739NBQ			613Q			621Q			618			919Q			768			820		
	Stop	Time	Dwell	Stop	Time	Dwell	Stop	Time	Dwell	Stop	Time	Dwell	Stop	Time	Dwell	Stop	Time	Dwell	Stop	Time	Dwell
739NB	S	16:30	300	S	16:35	300	S	16:40	300	S	16:45	300	S	16:50	300	S	16:55	300	S	16:57	300
TOWER 1		16:31			16:36			16:41			16:46			16:51			16:56			16:58	
BROADWAY-CABOT																	16:57				
COV		16:34			16:39			16:44			16:49			16:54						17:01	
BACK BAY	S	16:35	60	S	16:40	60	S	16:45	60	S	16:50	60	S	16:55	60				S	17:02	60
RUG	S	16:39	60	S	16:43	60	S	16:49	60	S	16:54	60	S	16:59	60				S	17:06	60
PLAINS		16:42			16:46			16:53			16:57			17:02						17:09	
FOREST HILLS							S	16:54	60												
ROSLINDALE							D	16:57	60												
HYDE PARK										S	17:03	60									
UPHAM'S CORNER															S	17:06	60				
MORTON ST															S	17:13	60				
FAIRMOUNT															S	17:18	60				
READ		16:47			16:51						17:06			17:06						17:13	
READVILLE	D	16:49	60							D	17:07	60			D	17:22	60				
ENDICOTT	D	16:52	1							D	17:11	60									
ROUTE 128				S	16:54	120							S	17:10	120						
JUNCTION					16:55									17:11						17:17	
CANTON JCT													S	17:17	60						
CANTON CENTER													S	17:20	60						
STOUGHTON													D	17:30	60						
SHARON				S	17:05	120													S	17:24	120
MANSFIELD				S	17:14	120													S	17:33	120
HOLDEN					17:22															17:39	
ATT				S	17:24	120													S	17:47	120
SOUTH ATTLEBORO				S	17:33	60													S	17:54	60
ORM					17:41															18:03	
PROVIDENCE				D	17:42	60													D	18:04	60

Appendix

**MBTA 2030 No-Build Operating Plan
NEC and Dorchester Branch**

(Page 11 of 17)

Station Code:	916			766			618			820			768			976			526		
	Stop	Time	Dwell	Stop	Time	Dwell	Stop	Time	Dwell	Stop	Time	Dwell	Stop	Time	Dwell	Stop	Time	Dwell	Stop	Time	Dwell
PROVIDENCE										S	15:23	30									
ORM											15:24										
SOUTH ATTLEBORO										S	15:32	30									
ATT										S	15:41	45									
MANSFIELD										S	15:52	45									
SHARON										S	16:00	45									
STOUGHTON	S	15:14	30																		
CANTON CENTER																S	16:16	30			
CANTON JCT	S	15:24	30							S	16:08	30				S	16:19	30			
JUNCTION		15:25									16:09						16:20				
ROUTE 128	S	15:29	45													S	16:24	45			
ENDICOTT																					
READVILLE				S	15:55	30															
READ		15:32									16:13						16:27				
FAIRMOUNT				D	15:58	30							D	16:11	30						
MORTON ST				D	16:02	30							D	16:15	30						
UPHAM'S CORNER				D	16:08	30							D	16:21	30						
HYDE PARK	S	15:35	30													S	16:29	30			
ROSLINDALE							S	16:09	30												
FOREST HILLS							D	16:11	30												
PLAINS		15:40						16:12			16:17						16:33				
RUG																					
BACK BAY	S	15:44	30				D	16:16	30	S	16:25	30				S	16:39	30	S	16:41	30
COV		15:45						16:19			16:26						16:40			16:42	
TOWER 1		15:47			16:13			16:21			16:29			16:26			16:43				
SOUTH STATION	D	15:49	300	D	16:19	300	D	16:22	300	D	16:30	300	D	16:32	300	D	16:44	300	D	16:47	300

[illegible]

Appendix

**MBTA 2030 No-Build Operating Plan
NEC and Dorchester Branch**

(Page 12 of 17)

	Train:	720			978			980			918			620			770			920		
		Stop	Time	Dwell	Stop	Time	Dwell	Stop	Time	Dwell	Stop	Time	Dwell	Stop	Time	Dwell	Stop	Time	Dwell	Stop	Time	Dwell
Station Code: PROVIDENCE ORM																						
SOUTH ATTLEBORO																						
ATT																						
MANSFIELD																						
SHARON																						
STOUGHTON										S	17:00	30								S	17:40	30
CANTON CENTER										S	17:07	30										
CANTON JCT					S	16:46	30		S	17:02	30									S	17:50	30
JUNCTION						16:47				17:03											17:51	
ROUTE 128					S	16:52	45		S	17:07	45	S	17:16	45								
ENDICOTT		S	16:30	30																		
READVILLE		S	16:33	30												S	17:35	30				
READ			16:34			16:55			17:10			17:19									17:54	
FAIRMOUNT																D	17:38	30				
MORTON ST																D	17:42	30				
UPHAM'S CORNER																D	17:48	30				
HYDE PARK		S	16:37	30																		
ROSLINDALE													S	17:31	30							
FOREST HILLS													D	17:34	30							
PLAINS			16:43			16:59			17:14			17:23			17:35						17:58	
RUG																						
BACK BAY		S	16:48	30	S	17:05	30	S	17:20	30	S	17:27	30	D	17:40	30				S	18:02	30
COV			16:49			17:06			17:21			17:28			17:41						18:03	
TOWER 1			16:52			17:09			17:24			17:31			17:44			17:54			18:06	
SOUTH STATION		D	16:53	300	D	17:10	300	D	17:25	300	D	17:32	300	D	17:45	300	D	17:59	300	D	18:07	300

[illegible]

Appendix

**MBTA 2030 No-Build Operating Plan
NEC and Dorchester Branch**

(Page 13 of 17)

Station Code:	794			772			622			528			622			796			824		
	Stop	Time	Dwell	Stop	Time	Dwell	Stop	Time	Dwell	Stop	Time	Dwell	Stop	Time	Dwell	Stop	Time	Dwell	Stop	Time	Dwell
PROVIDENCE													S	17:24	30				S	18:00	30
ORM													S	17:25					S	18:01	
SOUTH ATTLEBORO													S	17:35	30				S	18:10	30
ATT													S	17:46	45				S	18:18	45
MANSFIELD													S	17:55	45				S	18:26	45
SHARON													S	18:04	45				S	18:34	45
STOUGHTON																					
CANTON CENTER																					
CANTON JCT													S	18:12	30						
JUNCTION														18:13						18:43	
ROUTE 128													S	18:18	45				S	18:47	45
ENDICOTT	D	17:41	30													S	18:14	30			
READVILLE				S	17:55	30															
READ														18:20						18:49	
FAIRMOUNT				D	17:58	30															
MORTON ST				D	18:02	30															
UPHAM'S CORNER				D	18:08	30															
HYDE PARK													S	18:23	30						
ROSLINDALE																					
FOREST HILLS							S	18:09	30												
PLAINS								18:10							18:28					18:54	
RUG																					
BACK BAY							S	18:16	30		S	18:24	30	S	18:33	30			S	18:59	30
COV								18:17				18:25			18:34					19:00	
TOWER 1		18:02			18:14			18:20							18:37			18:34		19:02	
SOUTH STATION	D	18:08	300	D	18:19	300	D	18:21	300	D	18:30	300	D	18:38	300	D	18:40	300	D	19:03	300

Station Code:	773Q			629Q			723Q			819Q			794			531Q			770		
	Stop	Time	Dwell	Stop	Time	Dwell	Stop	Time	Dwell	Stop	Time	Dwell	Stop	Time	Dwell	Stop	Time	Dwell	Stop	Time	Dwell
SOUTH STATION	S	18:09	300	S	18:15	300	S	18:15	300	S	18:20	300	S	18:25	300	S	18:30	300	S	18:30	300
TOWER 1		18:10						18:16			18:21			18:26						18:31	
BROADWAY-CABOT		18:11																		18:32	
COV					18:19			18:19			18:24			18:29			18:34				
BACK BAY				S	18:21	60		18:20	60	S</											

Appendix

**MBTA 2030 No-Build Operating Plan
NEC and Dorchester Branch**

(Page 14 of 17)

Train:	530			774			922			776			632			924			626		
	Stop	Time	Dwell	Stop	Time	Dwell	Stop	Time	Dwell	Stop	Time	Dwell	Stop	Time	Dwell	Stop	Time	Dwell	Stop	Time	Dwell
Station Code:																					
PROVIDENCE																					
ORM																					
SOUTH ATTLEBORO																					
ATT																					
MANSFIELD																					
SHARON																					
STOUGHTON							S	18:52	30						S	19:19	30				
CANTON CENTER							S	18:59	30												
CANTON JCT							S	19:02	30												
JUNCTION								19:03										19:29			
ROUTE 128							S	19:07	45						S	19:33	45				
ENDICOTT																					
READVILLE				S	18:46	30				S	19:07	30									
READ								19:10									19:36				
FAIRMOUNT				D	18:49	30				D	19:10	30									
MORTON ST				D	18:53	30				D	19:14	30									
UPHAM'S CORNER				D	18:59	30				D	19:20	30									
HYDE PARK							S	19:12	30												
ROSLINDALE																		S	19:42	30	
FOREST HILLS																		S	19:45	30	
PLAINS								19:17									19:41		19:46		
RUG																		S	19:49	30	
BACK BAY	S	19:03	30				S	19:22	30				S	19:26	30	S	19:44	30	S	19:53	30
COV		19:04						19:23						19:27			19:45			19:54	
TOWER 1					19:05			19:26			19:26						19:48			19:56	
SOUTH STATION	D	19:09	300	D	19:10	300	D	19:27	300	D	19:31	300	D	19:32	300	D	19:49	300	D	19:58	300

[illegible]

Appendix

South Coast Rail Network Simulation Analysis	Page 88
August 28, 2009	Rev. Number 1.1
Approved By: R. W. Thrall	
SYSTRA Job No. C0574800	
Project Name: South Coast Rail	

MBTA 2030 No-Build Operating Plan NEC and Dorchester Branch (Page 15 of 17)

Station Code:	Train:	926			534			628			778			798			536			826		
		Stop	Time	Dwell	Stop	Time	Dwell	Stop	Time	Dwell	Stop	Time	Dwell	Stop	Time	Dwell	Stop	Time	Dwell	Stop	Time	Dwell
PROVIDENCE																				S	19:53	30
ORM																					19:54	
SOUTH ATTLEBORO																				S	20:03	30
ATT																				S	20:13	45
MANSFIELD																				S	20:22	45
SHARON																				S	20:31	45
STOUGHTON	S	19:35	30																			
CANTON CENTER																						
CANTON JCT	S	19:45	30																	S	20:39	30
JUNCTION		19:47																			20:40	
ROUTE 128																				S	20:45	45
ENDICOTT														D	20:19	30						
READVILLE											S	20:15	30	S	20:22	30						
READ		19:52																			20:47	
FAIRMOUNT											D	20:18	30									
MORTON ST											D	20:22	30									
UPHAM'S CORNER											D	20:28	30									
HYDE PARK	S	19:54	30																	S	20:48	30
ROSLINDALE																						
FOREST HILLS							S	20:23	30													
PLAINS		19:59						20:24														20:53
RUG							S	20:27	30													
BACK BAY	S	20:04	30		S	20:28	30	S	20:31	30							S	20:56	30	S	20:58	30
COV		20:05				20:29			20:32									20:57				20:59
TOWER 1		20:06							20:35			20:34			20:39							21:02
SOUTH STATION	D	20:09	300		D	20:34	300	D	20:36	300	D	20:39	300	D	20:45	300	D	21:02	300	D	21:03	300

Station Code:	Prev Trm:	924			626			532			776			824			926			798		
	Train:	Stop	Time	Dwell	Stop	Time	Dwell	Stop	Time	Dwell	Stop	Time	Dwell	Stop	Time	Dwell	Stop	Time	Dwell	Stop	Time	Dwell
SOUTH STATION		S	20:10	300	S	20:15	300	S	20:20	300	S	20:49	300	S	20:50	300	S	20:55	300	S	21:05	300
TOWER 1			20:11			20:16						20:50			20:51			20:56			21:06	
BROADWAY-CABOT												20:51										
COV		20:12				20:17			20:24						20:52			20:57			21:07	
BACK BAY	S	20:15	30		S	20:20	30	S	20:26	30				S	20:55	30	S	21:00	30	S	21:10	30
RUG	S	20:18	30		S	20:23	30							S	20:58	30	S	21:03	30	S	21:13	30
PLAINS		20:22				20:27									21:00			21:06			21:17	
FOREST HILLS	S	20:23	30																			
ROSLINDALE	D	20:26	30																			
HYDE PARK					S	20:33	30										S	21:13	30	S	21:23	30
UPHAM'S CORNER											D	20:59	30									
MORTON ST											D	21:05	30									
FAIRMOUNT											D	21:09	30									
READ						20:35									21:05			21:15			21:25	
READVILLE											D	21:13	30	S	21:08	30						
ENDICOTT														D	21:12	30						
ROUTE 128					S	20:38	45										S	21:18	45	S	21:28	45
JUNCTION						20:40												21:21			21:30	
CANTON JCT					S	20:43	30										S	21:24	30	S	21:33	30
CANTON CENTER																	S	21:27	30			
STOUGHTON																	D	21:35	30			
SHARON					S	20:49	45													S	21:39	45
MANSFIELD					S	20:57	45													S	21:47	45
HOLDEN						21:03															21:52	
ATT					S	21:05	45													S	21:55	45
SOUTH ATTLEBORO					S	21:12	30													S	22:02	30
ORM						21:19															22:09	
PROVIDENCE					D	21:21	30													D	22:11	30

Appendix

**MBTA 2030 No-Build Operating Plan
NEC and Dorchester Branch**

(Page 16 of 17)

Station Code:	928			630			726			780			930			632			928		
	Stop	Time	Dwell	Stop	Time	Dwell	Stop	Time	Dwell	Stop	Time	Dwell	Stop	Time	Dwell	Stop	Time	Dwell	Stop	Time	Dwell
PROVIDENCE																			S	21:45	30
ORM																				21:48	
SOUTH ATTLEBORO																			S	21:55	30
ATT																			S	22:05	45
MANSFIELD																			S	22:13	45
SHARON																			S	22:21	45
STOUGHTON	S	20:51	30										S	21:53	30						
CANTON CENTER																					
CANTON JCT	S	21:01	30										S	22:03	30						
JUNCTION		21:02												22:05						22:26	
ROUTE 128	S	21:06	45																S	22:30	45
ENDICOTT							S	21:27	30												
READVILLE										S	21:23	30									
READ		21:09						21:30						22:08						22:34	
FAIRMOUNT										D	21:26	30									
MORTON ST										D	21:30	30									
UPHAM'S CORNER										D	21:36	30									
HYDE PARK	S	21:11	30																S	22:35	30
ROSLINDALE				S	21:22	30										S	22:32	30			
FOREST HILLS				S	21:25	30										S	22:35	30			
PLAINS		21:15			21:26			21:36						22:13			22:36			22:40	
RUG				S	21:29	30										S	22:39	30			
BACK BAY	S	21:19	30	S	21:33	30	S	21:40	30				S	22:20	30	S	22:43	30	S	22:45	30
COV		21:20			21:34			21:41						22:21			22:44			22:46	
TOWER 1		21:23			21:37			21:44			21:42			22:24			22:46			22:49	
SOUTH STATION	D	21:24	300	D	21:38	300	D	21:45	300	D	21:47	300	D	22:25	300	D	22:47	300	D	22:50	300

[illegible]

Appendix

South Coast Rail Network Simulation Analysis	Page 90
August 28, 2009	Rev. Number 1.1
Approved By: R. W. Thrall	
SYSTRA Job No. C0574800	
Project Name: South Coast Rail	

MBTA 2030 No-Build Operating Plan NEC and Dorchester Branch (Page 17 of 17)

Station Code:	782			728			934			730			538			540		
	Stop	Time	Dwell	Stop	Time	Dwell	Stop	Time	Dwell	Stop	Time	Dwell	Stop	Time	Dwell	Stop	Time	Dwell
PROVIDENCE																		
ORM																		
SOUTH ATTLEBORO																		
ATT																		
MANSFIELD																		
SHARON																		
STOUGHTON							S	23:54	30									
CANTON CENTER																		
CANTON JCT							D	00:04	30									
JUNCTION								00:05										
ROUTE 128							D	00:09	45									
ENDICOTT				D	22:47	30				D	00:20	30						
READVILLE	S	22:31	30															
READ					22:50			00:12			00:23							
FAIRMOUNT	D	22:34	30															
MORTON ST	D	22:38	30															
UPHAM'S CORNER	D	22:44	30															
HYDE PARK																		
ROSLINDALE																		
FOREST HILLS																		
PLAINS					22:57			00:17			00:31							
RUG																		
BACK BAY				S	23:01	30	S	00:21	30	S	00:36	30	S	01:17	30	S	01:24	30
COV					23:02			00:22			00:37			01:18			01:25	
TOWER 1		22:50			23:05			00:25			00:40							
SOUTH STATION	D	22:55	300	D	23:06	300	D	00:26	300	D	00:41	300	D	01:23	300	D	01:30	300

Station Code:	636			632			828		
	Stop	Time	Dwell	Stop	Time	Dwell	Stop	Time	Dwell
SOUTH STATION	S	23:25	300	S	23:50	300	S	23:59	300
TOWER 1					23:51			00:00	
BROADWAY-CABOT									
COV		23:29			23:52			00:01	
BACK BAY	S	23:31	30	S	23:55	30	S	00:04	30
RUG				S	23:58	30	S	00:07	30
PLAINS					00:01			00:11	
FOREST HILLS									
ROSLINDALE									
HYDE PARK						S	00:16	30	
UPHAM'S CORNER									
MORTON ST									
FAIRMOUNT									
READ					00:06			00:18	
READVILLE				S	00:08	30			
ENDICOTT				D	00:11	30			
ROUTE 128							S	00:21	45
JUNCTION								00:23	
CANTON JCT							S	00:26	30
CANTON CENTER									
STOUGHTON									
SHARON							S	00:31	45
MANSFIELD							S	00:39	45
HOLDEN								00:44	
ATT							S	00:48	45
SOUTH ATTLEBORO							S	00:56	30
ORM								01:03	
PROVIDENCE						D	01:06	30	

[illegible]

South Coast Rail Network Simulation Analysis	Page 92
August 28, 2009	Rev. Number 1.1
Approved By: R. W. Thrall	
SYSTRA Job No. C0574800	
Project Name: South Coast Rail	

Page 2 of 6

Station Code:	74			36			8			38			76			10			40		
	Stop	Time	Dwell	Stop	Time	Dwell	Stop	Time	Dwell	Stop	Time	Dwell	Stop	Time	Dwell	Stop	Time	Dwell	Stop	Time	Dwell
MIDDLEBOROUGH							S	07:20	60							S	08:07	30			
BRIDGEWATER							S	07:30	60							S	08:17	30			
CAMPELLO							S	07:38	60							S	08:25	30			
BROCKTON							S	07:42	60							S	08:29	30			
MONTELLO							S	07:45	60							S	08:32	30			
HOLBROOK/RANDOLPH							S	07:50	60							S	08:37	30			
SOUTH WEYMOUTH				S	07:42	60				S	08:06	60							S	09:06	30
BRAINTREE				D	07:50	60				D	08:14	60				D	08:44	30	D	09:14	30
GREENBUSH PUTIN	N	07:42											N	08:29							
QUINCY CENTER	D	07:46	60				D	08:01	60				D	08:32	60						
JFK/UMASS				D	08:03	60	D	08:11	60	D	08:28	60				D	08:58	30	D	09:27	30
BROADWAY-CABOT		07:59			08:07			08:15			08:32			08:44			09:01			09:31	
TOWER 1		08:00			08:08			08:16			08:33			08:45			09:03			09:32	
SOUTH STATION	D	08:02	300	D	08:10	300	D	08:18	300	D	08:35	300	D	08:49	300	D	09:05	300	D	09:34	300

[illegible]

Appendix

South Coast Rail Network Simulation Analysis	Page 93
August 28, 2009	Rev. Number 1.1
Approved By: R. W. Thrall	
SYSTRA Job No. C0574800	
Project Name: South Coast Rail	

MBTA 2030 No-Build Operating Plan Old Colony Line

Page 3 of 6

Station Code:	79			12			60			80			42			14			82		
	Stop	Time	Dwell	Stop	Time	Dwell	Stop	Time	Dwell	Stop	Time	Dwell	Stop	Time	Dwell	Stop	Time	Dwell	Stop	Time	Dwell
MIDDLEBOROUGH				S	09:38	30										S	11:10	30			
BRIDGEWATER				S	09:48	30										S	11:20	30			
CAMPELLO				S	09:56	30										S	11:28	30			
BROCKTON				S	10:00	30										S	11:32	30			
MONTELLO				S	10:03	30										S	11:35	30			
HOLBROOK/RANDOLPH				S	10:08	30										S	11:40	30			
SOUTH WEYMOUTH							S	10:43	30				S	11:20	30						
BRAINTREE							D	10:51	30				D	11:27	30						
GREENBUSH PUTIN	N	09:29								N	11:15								N	12:29	
QUINCY CENTER	D	09:32	30	D	10:20	30				D	11:18	30				D	11:51	30	D	12:32	30
JFK/UMASS																					
BROADWAY-CABOT		09:45			10:33			11:08			11:30			11:43			12:04			12:44	
TOWER 1		09:46			10:34			11:09			11:31			11:44			12:05			12:45	
SOUTH STATION	D	09:49	300	D	10:36	300	D	11:11	300	D	11:34	300	D	11:46	300	D	12:07	300	D	12:48	300

Station Code:	62			16			44			64			81Q			43Q			766		
	Stop	Time	Dwell	Stop	Time	Dwell	Stop	Time	Dwell	Stop	Time	Dwell	Stop	Time	Dwell	Stop	Time	Dwell	Stop	Time	Dwell
SOUTH STATION	S	14:10	300	S	14:27	300	S	14:47	300	S	15:43	300	S	16:02	300	S	16:20	300	S	16:40	300
TOWER 1		14:11			14:28			14:48			15:44			16:03			16:21			16:41	
BROADWAY-CABOT		14:12			14:29			14:49			15:45			16:04			16:22			16:42	
JFK/UMASS							S	14:53	30	S	15:49	30	S	16:08	60	S	16:26	60			
QUINCY CENTER	S	14:23	30	S	14:40	30				S	15:57	30							S	16:53	60
GREENBUSH PUTIN				N	14:43								N	16:18							
BRAINTREE							S	15:07	30							S	16:40	60			
SOUTH WEYMOUTH							D	15:14	30							D	16:47	60			
HOLBROOK/RANDOLPH	S	14:36	30							S	16:10	30							S	17:06	60
MONTELLO	S	14:41	30							S	16:15	30							S	17:11	60
BROCKTON	S	14:44	30							S	16:18	30							S	17:14	60
CAMPELLO	S	14:48	30							S	16:22	30							S	17:18	60
BRIDGEWATER	D	14:56	30							D	16:30	30							D	17:26	60
MIDDLEBOROUGH	D	15:10	30							D	16:41	30							D	17:38	60

Appendix

South Coast Rail Network Simulation Analysis	Page 94
August 28, 2009	Rev. Number 1.1
Approved By: R. W. Thrall	
SYSTRA Job No. C0574800	
Project Name: South Coast Rail	

MBTA 2030 No-Build Operating Plan Old Colony Line

Page 4 of 6

Station Code:	62			16			44			64			64			18			86		
	Stop	Time	Dwell	Stop	Time	Dwell	Stop	Time	Dwell	Stop	Time	Dwell	Stop	Time	Dwell	Stop	Time	Dwell	Stop	Time	Dwell
MIDDLEBOROUGH				S	13:08	30										S	15:25	30			
BRIDGEWATER				S	13:18	30										S	15:35	30			
CAMPELLO				S	13:26	30										S	15:43	30			
BROCKTON				S	13:30	30										S	15:47	30			
MONTELLO				S	13:33	30										S	15:50	30			
HOLBROOK/RANDOLPH				S	13:38	30										S	15:55	30			
SOUTH WEYMOUTH	S	12:37	30				S	13:47	30				S	14:57	30						
BRAINTREE	D	12:44	30	D	13:44	30	D	13:54	30				D	15:05	30	D	16:03	30			
GREENBUSH PUTIN										N	14:49								N	16:24	
QUINCY CENTER				D	13:49	30				D	14:52	30							D	16:28	30
JFK/UMASS	D	12:57	30																		
BROADWAY-CABOT		13:01			14:03			14:11			15:05			15:23			16:21			16:41	
TOWER 1		13:02			14:04			14:12			15:06			15:24			16:22			16:43	
SOUTH STATION	D	13:04	300	D	14:06	300	D	14:14	300	D	15:09	300	D	15:26	300	D	16:24	300	D	16:46	300

Station Code:	18			45Q			86			48			47Q			87Q			23Q		
	Stop	Time	Dwell	Stop	Time	Dwell	Stop	Time	Dwell	Stop	Time	Dwell	Stop	Time	Dwell	Stop	Time	Dwell	Stop	Time	Dwell
SOUTH STATION	S	16:52	300	S	17:00	300	S	17:12	300	S	17:20	300	S	17:38	300	S	17:45	300	S	17:57	300
TOWER 1		16:53			17:01			17:13			17:21			17:39			17:46			17:58	
BROADWAY-CABOT		16:54			17:02			17:14			17:22			17:40			17:47			17:59	
JFK/UMASS				S	17:06	60				S	17:26	60							S	18:03	60
QUINCY CENTER	S	17:05	60				S	17:25	60				S	17:51	60	S	17:58	60	S	18:11	60
GREENBUSH PUTIN	N	17:08								N	17:37					N	18:01				
BRAINTREE				S	17:19	60							S	17:57	60						
SOUTH WEYMOUTH				D	17:26	60							D	18:04	60						
HOLBROOK/RANDOLPH							S	17:37	60										S	18:23	60
MONTELLO							S	17:42	60										S	18:28	60
BROCKTON							S	17:45	60										S	18:31	60
CAMPELLO							S	17:49	60										S	18:35	60
BRIDGEWATER							D	17:57	60										D	18:43	60
MIDDLEBOROUGH							D	18:10	60										D	18:55	60

Appendix

South Coast Rail Network Simulation Analysis	Page 95
August 28, 2009	Rev. Number 1.1
Approved By: R. W. Thrall	
SYSTRA Job No. C0574800	
Project Name: South Coast Rail	

MBTA 2030 No-Build Operating Plan Old Colony Line

Page 5 of 6

Station Code:	49			20			88			22			52			90			54		
	Stop	Time	Dwell	Stop	Time	Dwell	Stop	Time	Dwell	Stop	Time	Dwell	Stop	Time	Dwell	Stop	Time	Dwell	Stop	Time	Dwell
MIDDLEBOROUGH				S	16:54	30				S	17:57	30									
BRIDGEWATER				S	17:04	30				D	18:10	30									
CAMPELLO				D	17:11	30				D	18:18	30									
BROCKTON				D	17:15	30				D	18:22	30									
MONTELO				D	17:18	30				D	18:26	30									
HOLBROOK/RANDOLPH				D	17:23	30				S	18:32	30									
SOUTH WEYMOUTH	S	16:31	30										S	19:03	30				S	20:17	30
BRAINTREE	D	16:38	30	D	17:31	30							D	19:11	30				D	20:25	30
GREENBUSH PUTIN							N	18:05								N	19:46				
QUINCY CENTER							D	18:21	30							D	19:52	30			
JFK/UMASS																					
BROADWAY-CABOT		16:56			18:03			18:32			18:54			19:26			20:02			20:43	
TOWER 1		18:57			18:04			18:33			18:55			19:27			20:03			20:44	
SOUTH STATION	D	16:59	300	D	18:06	300	D	18:34	300	D	18:58	300	D	19:28	300	D	20:06	300	D	20:45	300

Station Code:	49Q			20			88			22			52			90			54		
	Stop	Time	Dwell	Stop	Time	Dwell	Stop	Time	Dwell	Stop	Time	Dwell	Stop	Time	Dwell	Stop	Time	Dwell	Stop	Time	Dwell
SOUTH STATION	S	18:15	300	S	18:35	300	S	18:50	300	S	19:29	300	S	20:07	300	S	20:25	300	S	21:30	300
TOWER 1		18:16			18:36			18:51			19:30			20:08			20:26			21:31	
BROADWAY-CABOT		18:17			18:37			18:52			19:31			20:09			20:27			21:32	
JFK/UMASS													S	20:13	30				S	21:36	30
QUINCY CENTER				S	18:48	30	S	19:03	30				S	20:21	30	S	20:38	30			
GREENBUSH PUTIN				N	18:51											N	20:41				
BRAINTREE	S	18:33	00							S	19:47	30							S	21:48	30
SOUTH WEYMOUTH	D	18:40	00							D	19:54	30							D	21:55	30
HOLBROOK/RANDOLPH							S	19:15	30				S	20:34	30						
MONTELO							S	19:20	30				S	20:39	30						
BROCKTON							S	19:23	30				S	20:42	30						
CAMPELLO							S	19:27	30				S	20:46	30						
BRIDGEWATER							D	19:35	30				D	20:54	30						
MIDDLEBOROUGH							D	19:48	30				D	21:05	30						

Appendix

South Coast Rail Network Simulation Analysis	Page 96
August 28, 2009	Rev. Number 1.1
Approved By: R. W. Thrall	
SYSTRA Job No. C0574800	
Project Name: South Coast Rail	

MBTA 2030 No-Build Operating Plan Old Colony Line

Page 6 of 6

Station Code:	92			56			28		
	Stop	Time	Dwell	Stop	Time	Dwell	Stop	Time	Dwell
MIDDLEBOROUGH							S	21:25	30
BRIDGEWATER							S	21:35	30
CAMPELLO							S	21:42	30
BROCKTON							S	21:46	30
MONTELLO							S	21:49	30
HOLBROOK/RANDOLPH							S	21:54	30
SOUTH WEYMOUTH				S	21:22	30			
BRAINTREE				D	21:29	30	D	22:00	30
GREENBUSH PUTIN	N	20:46							
QUINCY CENTER	D	20:49	30				D	22:05	30
JFK/UMASS									
BROADWAY-CABOT		21:02			21:46			22:18	
TOWER 1		21:04			21:47			22:19	
SOUTH STATION	D	21:07	300	D	21:49	300	D	22:22	300

Station Code:	92			56			28		
	Stop	Time	Dwell	Stop	Time	Dwell	Stop	Time	Dwell
SOUTH STATION	S	22:00	300	S	22:30	300	S	22:40	300
TOWER 1		22:01			22:31			22:41	
BROADWAY-CABOT		22:02			22:32			22:42	
JFK/UMASS							S	22:46	30
QUINCY CENTER	S	22:13	30	S	22:43	30			
GREENBUSH PUTIN	N	22:16							
BRAINTREE							S	22:59	30
SOUTH WEYMOUTH							D	23:06	30
HOLBROOK/RANDOLPH				S	22:56	30			
MONTELLO				S	23:01	30			
BROCKTON				S	23:04	30			
CAMPELLO				S	23:08	30			
BRIDGEWATER				D	23:16	30			
MIDDLEBOROUGH				D	23:27	30			

**MBTA 2030 Stoughton Alternative Operating Plan, Diesel Option
NEC and Dorchester Branch**

Station Code:	800			790			500			802			702			800			1992		
	Stop	Time	Dwell	Stop	Time	Dwell	Stop	Time	Dwell	Stop	Time	Dwell	Stop	Time	Dwell	Stop	Time	Dwell	Stop	Time	Dwell
SOUTH ATTLEBORO	S	04:56	30							S	05:31	30									
ATT	S	04:57								S	05:32										
MANSFIELD	S	05:06	30							S	06:41	30									
SHARON	S	05:16	45							S	05:51	45									
WHALES TOOTH	S	05:25	45							S	06:01	45									
KINGS HIGHWAY	S	05:33	45							S	06:10	45									
FALL RIVER																			S	05:22	30
FREETOWN																			S	05:27	30
CP B40																					
TAUNTON DEPOT																					
DEAN ST																					
RAY																					
EASTON VILLAGE																					
NORTH EASTON																			S	05:43	30
STOUGHTON																			S	05:50	30
CANTON CENTER																			S	05:59	30
CANTON JCT																			S	06:07	30
JUNCTION																			S	06:11	30
ROUTE 128																			S	06:16	30
ENDICOTT	S	05:40	30							S	06:17	30							S	06:24	30
READVILLE		05:42									06:18								S	06:28	30
READ	S	05:45	45							S	06:22	45							S	06:29	30
FAIRMOUNT				S	05:48	30							S	06:26	30				S	06:34	45
MORTON ST				S	05:51	30							S	06:29	30						
UPHAM'S CORNER		05:48									06:25			06:30							
HYDE PARK				D	05:54	30															
ROSLINDALE				D	05:58	30															
FOREST HILLS	S	05:50	30		D	06:04	30				S	06:27	30					S	06:39	30	
PLAINS																S	06:37	30			
RUG		05:54									06:31			06:37		S	06:40	30			
BACK BAY										S	06:37	30				S	06:44	30			
BROADWAY-CABOT	D	06:02	30				S	06:30	30	D	06:41	30	D	06:43	30	S	06:44	30	D	06:48	30
TOWER 1		06:03						06:31			06:42			06:44						06:49	
SOUTH STATION		06:06									06:45			06:47							

Page 2 of 17

Station Code:	744			1902			704			502			804			598NB			1904		
	Stop	Time	Dwell	Stop	Time	Dwell	Stop	Time	Dwell	Stop	Time	Dwell	Stop	Time	Dwell	Stop	Time	Dwell	Stop	Time	Dwell
PROVIDENCE													S	06:07	60						
CRM														06:08	60						
SOUTH ATTLEBORO														06:16	60						
ATT													S	08:29	120						
MANSFIELD													S	06:38	120						
SHARON													S	06:48	120						
WHALES TOOTH																			S	05:54	60
KINGS HIGHWAY																			S	05:59	60
FALL RIVER				S	05:36	60															
FREETOWN				S	05:44	60															
CP 840					05:55															06:15	
TAUNTON DEPOT				S	05:57	60													S	06:17	60
DEAN ST				S	06:02	60													S	06:22	60
RAY				S	06:11	60													S	06:31	60
EASTON VILLAGE				S	06:19	60													S	06:39	60
NORTH EASTON				S	06:23	60													S	06:43	60
STOUGHTON				S	06:26	60													S	06:48	60
CANTON CENTER				S	06:36	60													S	06:56	60
CANTON JCT				S	06:39	60													S	07:00	60
JUNCTION					06:40										06:53					07:01	
ROUTE 128				S	06:44	120							S	06:58	120				S	07:06	120
ENDICOTT							D	06:49	1												
READVILLE	S	06:31	30																		
READ	S	06:34	30		06:47			06:52							07:01					07:10	
FAIRMOUNT	S	06:34	30																		
MORTON ST	D	06:38	30																		
UPHAM'S CORNER	D	06:44	30																		
HYDE PARK				S	06:48	30													S	07:11	60
ROSLINDALE																					
FOREST HILLS																					
PLAINS					06:53			06:58							07:06					07:17	
RUG							S	07:00	60				S	07:10	60						
BACK BAY				D	06:57	30	D	07:04	60	S	07:06	60	D	07:14	60	S	07:17	60	D	07:20	60
COV					06:58			07:05			07:07			07:15			07:18			07:21	
BROADWAY-CABOT																					
TOWER 1		06:52			07:01			07:08							07:18					07:24	
SOUTH STATION	D	06:55	300	D	07:02	300	D	07:09	300	D	07:12	300	D	07:19	300	D	07:23	300	D	07:25	300

Station Code:	800			705Q			500			600			70			704			502		
	Stop	Time	Dwell	Stop	Time	Dwell	Stop	Time	Dwell	Stop	Time	Dwell	Stop	Time	Dwell	Stop	Time	Dwell	Stop	Time	Dwell
SOUTH STATION	S	06:50	300	S	06:55	300	S	06:59	300	S	07:07	300	S	07:20	300	S	07:23	300	S	07:29	300
ROADWAY-CABOT					06:56						07:08			07:22			07:24				
COV		06:54						07:08			07:10						07:26			07:33	
BACK BAY	S	06:56	30				S	07:05	30	S	07:12	30				S	07:28	30	S	07:35	30
RUG																					
PLAINS					07:02						07:11						07:32				
FOREST HILLS										S	07:18	30				S	07:35	30			
ROSLINDALE										D	07:22	30				D	07:39	30			
HYDE PARK																					
UPHAM'S CORNER																					
MORTON ST																					
FAIRMOUNT																					
READ					07:11																
READVILLE				S	07:12	30								D	07:44	30					
ENDICOTT				D	07:16	30															
ROUTE 128																					
JUNCTION																					
CANTON JCT																					
CANTON CENTER																					
STOUGHTON																					
NORTH EASTON																					
EASTON VILLAGE																					
RAY																					
DEAN ST																					
TAUNTON DEPOT																					
CP B40																					
FREETOWN																					
FALL RIVER																					
KINGS HIGHWAY																					
WHALES TOOTH																					
SHARON																					
MANSFIELD																					
HOLDEN																					
ATT																					
SOUTH ATTLEBORO																					
ORM																					
PROVIDENCE																					

Appendix

South Coast Rail Network Simulation Analysis	Page 99
August 28, 2009	Rev. Number 1.1
Approved By: R. W. Thrall	
SYSTRA Job No. C0574800	
Project Name: South Coast Rail	

MBTA 2030 Stoughton Alternative Operating Plan, Diesel Option NEC and Dorchester Branch

Page 3 of 17

Station Code:	746			602			1994			708			806			604			698NB		
	Stop	Time	Dwell	Stop	Time	Dwell	Stop	Time	Dwell	Stop	Time	Dwell	Stop	Time	Dwell	Stop	Time	Dwell	Stop	Time	Dwell
PROVIDENCE													S	06:33	60						
ORM													S	06:34	60						
SOUTH ATTLEBORO													S	06:42	60						
ATT													S	06:52	120						
MANSFIELD													S	07:04	120						
SHARON													S	07:13	120						
WHALES TOOTH																					
KINGS HIGHWAY							S	06:04	60												
FALL RIVER							S	06:12	60												
FREETOWN								06:23													
CP B40							S	06:25	60												
TAUNTON DEPOT							S	06:30	60												
DEAN ST							S	06:39	60												
RAY							S	06:47	60												
EASTON VILLAGE							S	06:51	60												
NORTH EASTON							S	06:56	60												
STOUGHTON							S	07:04	60												
CANTON CENTER							S	07:08	60												
CANTON JCT								07:09													
JUNCTION							S	07:14	120				S	07:19	120						
ROUTE 128																					
ENDICOTT										S	07:18	60									
READVILLE	S	07:06	60					07:18		S	07:21	60									
READ											07:22			07:28							
FAIRMOUNT	S	07:09	60																		
MORTON ST	D	07:13	60																		
UPHAM'S CORNER	D	07:19	60																		
HYDE PARK							S	07:19	60										S	07:35	30
ROSLINDALE				S	07:16	60													S	07:38	30
FOREST HILLS					07:20			07:25			07:29			07:33						07:38	
PLAINS				S	07:23	60				S	07:33	60							S	07:42	30
RUG				D	07:27	60	D	07:28	60	D	07:37	60	D	07:40	60	S	07:40	60	S	07:46	30
BACK BAY					07:29			07:29			07:38			07:41			07:41			07:47	
COV																					
BROADWAY-CABOT																					
TOWER 1	D	07:27			07:31			07:32			07:40			07:44						07:49	
SOUTH STATION	D	07:30	300	D	07:32	300	D	07:33	300	D	07:41	300	D	07:45	300	D	07:46	300	D	07:51	300

Station Code:	34			1992			804			602			1998NB			832			508		
	Stop	Time	Dwell	Stop	Time	Dwell	Stop	Time	Dwell	Stop	Time	Dwell	Stop	Time	Dwell	Stop	Time	Dwell	Stop	Time	Dwell
SOUTH STATION	S	07:40	300	S	07:43	300	S	07:50	300	S	07:55	300	S	08:10	300	S	08:30	300	S	08:40	300
TOWER 1		07:42			07:44			07:51			07:56			08:11			08:31			08:41	
BROADWAY-CABOT		07:44												08:12							
COV					07:47			07:54			07:58						08:34			08:42	
BACK BAY				S	07:48	30	S	07:55	30	S	08:00	30				S	08:35	30	S	08:45	30
RUG							S	07:58	30							S	08:38	30			
PLAINS					07:51			08:02			08:03						08:41			08:50	
FOREST HILLS																					
ROSLINDALE																			D	08:59	30
HYDE PARK																					
UPHAM'S CORNER	D	07:50	30											08:20	30						
MORTON ST	D	07:56	30											08:26	30						
FAIRMOUNT	D	08:00	30											08:30	30						
READ					07:55			08:06			08:11						08:45				
READVILLE	D	08:04	30							D	08:14	30	D	08:34	30						
ENDICOTT	D	08:08	30								08:18	30									
ROUTE 128				S	08:00	45	S	08:10	45							S	08:49	45			
JUNCTION					08:01			08:11									08:50				
CANTON JCT				S	08:06	30	S	08:15	30							S	08:54	30			
CANTON CENTER				S	08:09	30															
STOUGHTON				S	08:17	30															
NORTH EASTON				S	08:23	30															
EASTON VILLAGE				S	08:27	30															
RAY				S	08:35	30															
DEAN ST				S	08:44	30															
TAUNTON DEPOT				S	08:49	30															
CP B40					08:51																
FREETOWN																					
FALL RIVER																					
KINGS HIGHWAY				S	09:07	30															
WHALES TOOTH				D	09:12	30															
SHARON																			S	09:02	45
MANSFIELD							S	08:28	45							S	09:10	45			
HOLDEN								08:36									09:15				
ATT							D	08:39	45								09:19	45			
SOUTH ATTLEBORO																S	09:26	30			
ORM																	09:34				
PROVIDENCE																D	09:35	30			

Appendix

South Coast Rail Network Simulation Analysis	Page 100
August 28, 2009	Rev. Number 1.1
Approved By: R. W. Thrall	
SYSTRA Job No. C0574800	
Project Name: South Coast Rail	

MBTA 2030 Stoughton Alternative Operating Plan, Diesel Option NEC and Dorchester Branch

Page 4 of 17

Station Code:	1998NB	784NB	708	508	832	604	808
PROVIDENCE							S 07:12 60
ORM							07:14
SOUTH ATTLEBORO							S 07:22 60
ATT							S 07:32 120
MANSFIELD					S 07:26 120		S 07:44 120
SHARON					S 07:35 120		
WHALES TOOTH	S 06:23 60						
KINGS HIGHWAY	S 06:28 60						
FALL RIVER							
FREETOWN							
CP B40	S 06:44 60						
TAUNTON DEPOT	S 06:46 60						
DEAN ST	S 06:51 60						
RAY	S 07:00 60						
EASTON VILLAGE	S 07:08 60						
NORTH EASTON	S 07:12 60						
STOUGHTON	S 07:17 60						
CANTON CENTER	S 07:25 60						
CANTON JCT	S 07:28 60				S 07:41 60		
JUNCTION	S 07:30 60				07:42		07:54
ROUTE 128	S 07:34 120				S 07:47 120		
ENDICOTT			D 07:35 1				
READVILLE		S 07:31 60					
READ	07:36		07:39		07:49		08:01
FAIRMOUNT		S 07:34 60					
MORTON ST		D 07:38 60					
UPHAM'S CORNER		D 07:44 60					
HYDE PARK	S 07:38 60				S 07:52 60		
ROSLINDALE						S 07:55 60	
FOREST HILLS						S 07:57 60	
PLAINS	07:41		07:46		07:55	07:58	08:06
RUG			S 07:51 60			S 08:02 60	
BACK BAY	S 07:48 60		D 07:55 60	S 07:59 60	D 08:02 60	D 08:06 60	D 08:11 60
COV	07:49		07:56	08:00	08:03	08:07	08:12
BROADWAY-CABOT							
TOWER 1	07:50	07:52	07:58		08:06	08:10	08:15
SOUTH STATION	D 07:52 300	D 07:55 300	D 07:59 300	D 08:05 300	D 08:07 300	D 08:11 300	D 08:16 300

Station Code:	508	1908	1995D	10	710	1911D	514
SOUTH STATION	S 08:50 300	S 08:50 300	S 08:55 300	S 09:21 300	S 09:22 300	S 09:49 300	S 10:00 300
TOWER 1		08:51	09:01	09:24	09:23	09:50	10:01
BROADWAY-CABOT				09:25			
COV	08:54	08:53	09:03		09:26	09:51	10:02
BACK BAY	S 08:56 30	S 08:54 30	S 09:04 30		S 09:27 30	S 09:54 30	S 10:05 30
RUG						S 09:57 30	
PLAINS		08:58	09:08		09:30	10:00	10:09
FOREST HILLS							S 10:12 30
ROSLINDALE							D 10:15 30
HYDE PARK						S 10:05 30	
UPHAM'S CORNER				D 09:31 30			
MORTON ST				D 09:37 30			
FAIRMOUNT				D 09:41 30			
READ		09:02	09:12		09:34	10:07	
READVILLE				D 09:45 30	S 09:38 30		
ENDICOTT				D 09:41 30			
ROUTE 128		S 09:07 45	S 09:17 45			S 10:10 45	
JUNCTION		09:08	09:18			10:11	
CANTON JCT		S 09:13 30	S 09:23 30			S 10:14 30	
CANTON CENTER		S 09:16 30	S 09:26 30			S 10:17 30	
STOUGHTON		D 09:24 30	D 09:34 30			S 10:26 30	
NORTH EASTON		S 09:30 30	S 09:40 30			S 10:32 30	
EASTON VILLAGE		S 09:34 30	S 09:44 30			S 10:36 30	
RAY		S 09:42 30	S 09:52 30			S 10:44 30	
DEAN ST		S 09:51 30	S 10:01 30			S 10:53 30	
TAUNTON DEPOT		S 09:56 30	S 10:06 30			D 10:58 30	
CP B40		S 09:58	10:08				
FREETOWN		S 10:09 30					
FALL RIVER		S 10:17 30					
KINGS HIGHWAY			S 10:24 30				
WHALES TOOTH			D 10:29 30				
SHARON							
MANSFIELD							
HOLDEN							
ATT							
SOUTH ATTLEBORO							
ORM							
PROVIDENCE							

Appendix

**MBTA 2030 Stoughton Alternative Operating Plan, Diesel Option
NEC and Dorchester Branch**

Page 5 of 17

[illegible]

Station Code:	712			792			1998			709D			516			60			1912		
	Stop	Time	Overell	Stop	Time	Overell	Stop	Time	Overell	Stop	Time	Overell	Stop	Time	Overell	Stop	Time	Overell	Stop	Time	Overell
SOUTH STATION	S	10:25	300				S	10:46	300	S	10:46	300	S	11:00	300	S	11:37	300	S	11:44	300
TOWER 1		10:28			10:30			10:47			10:54						11:38			11:45	
BROADWAY-CABOT COW		10:27			10:31			10:48			10:56			11:04			11:39				
BACK BAY RUG	S	10:30	30				S	10:51	30	S	10:58	30	S	11:06	30				S	11:49	30
PLAINS		10:36					S	10:54	30		11:02								S	11:52	30
FOREST HILLS								10:57												11:55	
ROSLINDALE																					
HYDE PARK	S	10:41	30				S	11:02	30										S	12:00	30
UPHAM'S CORNER				D	10:39	30										D	11:47	30			
MORTON ST				D	10:45	30										D	11:53	30			
FAIRMOUNT				D	10:49	30										D	11:57	30			
READ		10:42						11:04			11:07									12:02	
READVILLE				D	10:53	30				S	11:08	30				D	12:01	30			
ENDICOTT										D	11:11	30									
ROUTE 128	S	10:46	45				S	11:07	45										S	12:05	45
JUNCTION		10:48					S	11:08												12:06	
CANTON JCT				S	11:11	30													S	12:09	30
CANTON CENTER				S	11:14	30													S	12:12	30
STOUGHTON				S	11:23	30													S	12:21	30
NORTH EASTON				S	11:29	30													S	12:27	30
EASTON VILLAGE				S	11:33	30													S	12:31	30
RAY				S	11:41	30													S	12:39	30
DEAN ST				S	11:50	30													S	12:48	30
TAUNTON DEPOT				S	11:55	30													S	12:53	30
CP B40								11:57												12:55	
FREETOWN							S	12:08	30												
FALL RIVER				S	12:19	30															
KINGS HIGHWAY																			S	13:11	30
WHALES TOOTH																			D	13:16	30
SHARON	S	10:57	45																		
MANSFIELD	S	11:05	45																		
HOLDEN		11:12																			
ATT	S	11:14	45																		
SOUTH ATTLEBORO	S	11:21	30																		
ORM	S	11:29																			
PROVIDENCE	D	11:30	30																		

Appendix

South Coast Rail Network Simulation Analysis	Page 102
August 28, 2009	Rev. Number 1.1
Approved By: R. W. Thrall	
SYSTRA Job No. C0574800	
Project Name: South Coast Rail	

MBTA 2030 Stoughton Alternative Operating Plan, Diesel Option
NEC and Dorchester Branch

Page 6 of 17

Station Code:	810	710	510	1908	512	898NB	752
PROVIDENCE	S 07:35 60					S 07:52 30	
ORM	S 07:37 60					S 07:53 30	
SOUTH ATTLEBORO	S 07:45 60					S 08:02 30	
ATT	S 07:55 120					S 08:12 45	
MANSFIELD	S 08:05 120					S 08:22 45	
SHARON	S 08:14 120					S 08:31 45	
WHALES TOOTH				S 07:26 60			
KINGS HIGHWAY				S 07:31 60			
FALL RIVER							
FREETOWN							
CP B40				07:47			
TAUNTON DEPOT				S 07:49 60			
DEAN ST				S 07:54 60			
RAY				S 08:03 60			
EASTON VILLAGE				S 08:11 60			
NORTH EASTON				S 08:15 60			
STOUGHTON				S 08:21 60			
CANTON CENTER				S 08:28 60			
CANTON JCT	S 08:24 60			S 08:33 60		S 08:41 30	
JUNCTION	S 08:25 60			S 08:34 60		S 08:42 30	
ROUTE 128	S 08:30 120			S 08:39 120		S 08:47 45	
ENDICOTT		S 08:27 60					
READVILLE		S 08:31 60					S 08:48 30
READ	S 08:33 60	S 08:32 60		08:41		08:50	
FAIRMOUNT						D 08:49 30	
MORTON ST						D 08:53 30	
UPHAM'S CORNER						D 08:59 30	
HYDE PARK	S 08:36 60			S 08:43 60		S 08:53 30	
ROSLINDALE							
FOREST HILLS							
PLAINS	S 08:42 60	S 08:37 60		08:51		08:58	
RUG		S 08:42 60					
BACK BAY	D 08:46 60	D 08:47 60	S 08:50 60	D 08:55 60	S 09:02 30	D 09:03 30	
COV	08:47	08:48	08:51	08:56	09:03	09:04	
BROADWAY-CABOT							
TOWER 1	S 08:50 300	S 08:51 300	D 08:56 300	D 08:59 300	D 09:08 300	D 09:07 300	
SOUTH STATION	D 08:51 300	D 08:52 300	D 08:56 300	D 09:00 300	D 09:08 300	D 09:08 300	D 09:10 300

Station Code:	807Q	510	512	518	758	1985Q	512
SOUTH STATION	S 11:55 300	S 12:00 300	S 12:10 300	S 12:45 300	S 12:45 300	S 12:49 300	S 13:00 300
TOWER 1	11:56	12:01		12:46	12:46	12:50	
BROADWAY-CABOT					12:47		
COV	11:57	12:02	12:14	12:47		12:51	13:04
BACK BAY	S 12:00 30	S 12:05 30	S 12:16 30	S 12:50 30		S 12:54 30	S 13:06 30
RUG	S 12:03 30	S 12:08 30		S 12:53 30		S 12:57 30	
PLAINS	12:06	12:12		12:55		13:00	
FOREST HILLS		S 12:13 30					
ROSLINDALE		D 12:16 30					
HYDE PARK	S 12:13 30					S 13:05 30	
UPHAM'S CORNER					D 12:55 30		
MORTON ST					D 13:01 30		
FAIRMOUNT					D 13:05 30		
READ	12:14			13:01		13:07	
READVILLE				S 13:03 30	D 13:09 30		
ENDICOTT				D 13:06 30			
ROUTE 128	S 12:17 45					S 13:10 45	
JUNCTION	12:20					13:11	
CANTON JCT	S 12:22 30					S 13:14 30	
CANTON CENTER						S 13:17 30	
STOUGHTON						S 13:26 30	
NORTH EASTON						S 13:32 30	
EASTON VILLAGE						S 13:36 30	
RAY						S 13:44 30	
DEAN ST						S 13:53 30	
TAUNTON DEPOT						S 13:58 30	
CP B40						14:00	
FREETOWN						S 14:11 30	
FALL RIVER						S 14:19 30	
KINGS HIGHWAY							
WHALES TOOTH							
SHARON	S 12:28 45						
MANSFIELD	S 12:36 45						
HOLDEN	12:42						
ATT	S 12:45 45						
SOUTH ATTLEBORO	S 12:55 30						
ORM	13:00						
PROVIDENCE	D 13:04 30						

South Coast Rail Network Simulation Analysis	Page 103
August 28, 2009	Rev. Number 1.1
Approved By: R. W. Thrall	
SYSTRA Job No. C0574800	
Project Name: South Coast Rail	

Page 7 of 17

Station Code:	608			812			792			1996			514			834			516		
	Stop	Time	Dwell	Stop	Time	Dwell	Stop	Time	Dwell	Stop	Time	Dwell	Stop	Time	Dwell	Stop	Time	Dwell	Stop	Time	Dwell
PROVIDENCE				S	08:10	30															
ORM					08:11																
SOUTH ATTLEBORO				S	08:20	30															
ATT				S	08:30	45											S	09:00	45		
MANSFIELD				S	08:38	45												S	09:09	45	
SHARON				S	08:47	45												S	09:18	45	
WHALES TOOTH																					
KINGS HIGHWAY									S	08:04	30										
FALL RIVER									S	08:12	30										
FREETOWN										08:23											
CP B40									S	08:25	30										
TAUNTON DEPOT									S	08:30	30										
DEAN ST									S	08:39	30										
RAY									S	08:47	30										
EASTON VILLAGE									S	08:51	30										
NORTH EASTON									S	08:56	30										
STOUGHTON									N	09:04											
CANTON CENTER									S	09:08	30						S	09:25	30		
CANTON JCT				S	08:54	30				09:09								09:26			
JUNCTION									S	09:14	45						S	09:27	45		
ROUTE 128				S	08:59	45															
ENDICOTT							S	08:54	30												
READVILLE							S	09:00	30												
READ					09:02					09:18							09:31				
FAIRMOUNT							S	09:03	30												
MORTON ST							D	09:07	30												
UPHAM'S CORNER							D	09:13	30												
HYDE PARK				S	09:04	30				S	09:19	30									
ROSLINDALE	S	08:56	30																		
FOREST HILLS	S	08:59	30																		
PLAINS		09:00			09:09					09:25							09:37				
RUG	S	09:04	30	S	09:14	30											S	09:41	30		
BACK BAY	D	09:08	30	D	09:18	30				S	09:28	30	S	09:29	30	S	09:44	30	S	09:54	30
COV		09:09			09:19						09:29			09:30			09:45			09:55	
BROADWAY-CABOT								09:21													
TOWER 1		09:12			09:22						09:32							09:48			
SOUTH STATION	D	09:13	300	D	09:23	300	D	09:25	300	D	09:33	300	D	09:35	300	D	09:49	300	D	10:00	300

[illegible]

Appendix

South Coast Rail Network Simulation Analysis	Page 104
August 28, 2009	Rev. Number 1.1
Approved By: R. W. Thrall	
SYSTRA Job No. C0574800	
Project Name: South Coast Rail	

MBTA 2030 Stoughton Alternative Operating Plan, Diesel Option NEC and Dorchester Branch

Page 8 of 17

Station Code:	Train: 712			610			1910			754			814			1912			756		
	Stop	Time	Dwell	Stop	Time	Dwell	Stop	Time	Dwell	Stop	Time	Dwell	Stop	Time	Dwell	Stop	Time	Dwell	Stop	Time	Dwell
PROVIDENCE													S	09:32	30						
ORM													S	09:33							
SOUTH ATTLEBORO													S	09:44	30						
ATT													S	09:51	45						
MANSFIELD													S	09:59	45						
SHARON													S	10:08	45						
WHALES TOOTH																S	09:43	30			
KINGS HIGHWAY																S	09:48	30			
FALL RIVER							S	08:49	60												
FREETOWN							S	08:57	60												
CP B40								09:08									10:04				
TAUNTON DEPOT							S	09:10	60							S	10:06	30			
DEAN ST							S	09:15	60							S	10:11	30			
RAY							S	09:24	60							S	10:20	30			
EASTON VILLAGE							S	09:32	60							S	10:28	30			
NORTH EASTON							S	09:36	60							S	10:32	30			
STOUGHTON							S	09:41	30							S	10:39	30			
CANTON CENTER							S	09:49	30							S	10:45	30			
CANTON JCT							S	09:52	30				S	10:15	30	S	10:49	30			
JUNCTION								09:53						10:16							
ROUTE 128							S	09:57	45				S	10:20	45	S	10:56	45			
ENDICOTT	S	09:44	30																		
READVILLE	S	09:47	30							S	09:55	30							S	11:03	30
READ		09:48						10:00						10:24			10:59				
FAIRMOUNT										D	09:58	30							D	11:06	30
MORTON ST										D	10:02	30							D	11:10	30
UPHAM'S CORNER										D	10:08	30							D	11:16	30
HYDE PARK							S	10:02	30				S	10:25	30	S	11:03	30			
ROSLINDALE				S	09:59	30															
FOREST HILLS				S	10:02	30															
PLAINS		09:55			10:03			10:07						10:30			11:06				
RUG	S	09:59	30	S	10:07	30							S	10:35	30						
BACK BAY	S	10:03	30	S	10:11	30	S	10:12	30				S	10:39	30	S	11:12	30			
COV		10:04			10:12			10:14						10:40			11:13				
BROADWAY-CABOT																					
TOWER 1		10:07			10:15			10:15						10:43			11:16			11:23	
SOUTH STATION	D	10:08	300	D	10:16	300	D	10:17	300	D	10:19	300	D	10:44	300	D	11:17	300	D	11:27	300

Station Code:	Prev Trm: 1989Q			818			752			764			718			1988			816		
	Stop	Time	Dwell	Stop	Time	Dwell	Stop	Time	Dwell	Stop	Time	Dwell	Stop	Time	Dwell	Stop	Time	Dwell	Stop	Time	Dwell
SOUTH STATION	S	14:49	300	S	15:00	300	S	15:20	300	S	15:44	300	S	15:45	300	S	15:49	300	S	16:00	300
TOWER 1		14:50			15:01			15:21			15:45			15:46			15:50			16:01	
BROADWAY-CABOT								15:22			15:46										
COV		14:51			15:02									15:49			15:51			16:04	
BACK BAY	S	14:54	30	S	15:05	30							S	15:50	30	S	15:54	30	S	16:05	60
RUG	S	14:57	30	S	15:08	30							S	15:53	30	S	15:57	30	S	16:08	60
PLAINS		15:00			15:12									15:56			16:01			16:12	
FOREST HILLS				S	15:13	30													S	16:13	60
ROSLINDALE				D	15:18	30													D	16:18	60
HYDE PARK	S	15:05	30													S	16:05	30			
UPHAM'S CORNER							D	15:30	30	S	15:54	30									
MORTON ST							D	15:36	30		16:00	30									
FAIRMOUNT							D	15:40	30		16:04	30									
READ		15:07												16:01			16:07				
READVILLE							D	15:44	30	D	16:08	30									
ENDICOTT																					
ROUTE 128	S	15:10	45													S	16:11	45			
JUNCTION		15:11												16:05			16:12				
CANTON JCT	S	15:14	30													S	16:18	30			
CANTON CENTER	S	15:17	30													S	16:21	30			
STOUGHTON	S	15:26	30													S	16:30	30			
NORTH EASTON	S	15:32	30													S	16:36	30			
EASTON VILLAGE	S	15:36	30													S	16:40	30			
RAY	S	15:44	30													S	16:48	30			
DEAN ST	S	15:53	30													S	16:57	30			
TAUNTON DEPOT	S	15:58	30													S	17:02	30			
CP B40		16:00															17:04				
FREETOWN	S	16:11	30													S	17:15	30			
FALL RIVER	S	16:19	30													S	17:23	30			
KINGS HIGHWAY																					
WHALES TOOTH																					
SHARON													S	16:12	45						
MANSFIELD													S	16:21	45						
HOLDEN														16:29							
ATT													S	16:31	45						
SOUTH ATTLEBORO													S	16:37	30						
ORM														16:45							
PROVIDENCE													D	16:46	30						

Page 9 of 17

Station Code:	612			714			518			758			816			716			520		
	Stop	Time	Dwell	Stop	Time	Dwell	Stop	Time	Dwell	Stop	Time	Dwell	Stop	Time	Dwell	Stop	Time	Dwell	Stop	Time	Dwell
PROVIDENCE													S	11:40	30						
ORM													S	11:41							
SOUTH ATTLEBORO													S	11:50	30						
ATT													S	12:00	45						
MANSFIELD													S	12:08	45						
SHARON													S	12:16	45						
WHALES TOOTH																					
KINGS HIGHWAY																					
FALL RIVER																					
FREETOWN																					
CP B40																					
TAUNTON DEPOT																					
DEAN ST																					
RAY																					
EASTON VILLAGE																					
NORTH EASTON																					
STOUGHTON																					
CANTON CENTER																					
CANTON JCT													S	12:23	30						
JUNCTION														12:24							
ROUTE 128													S	12:28	45						
ENDICOTT				S	11:26	30										S	12:46	30			
READVILLE				S	11:29	30										S	12:49	30			
READ					11:30												12:50				
FAIRMOUNT										S	12:11	30									
MORTON ST										D	12:14	30									
UPHAM'S CORNER										D	12:18	30									
HYDE PARK										D	12:24	30									
ROSLINDALE	S	11:17	30										S	12:33	30						
FOREST HILLS	S	11:20	30																		
PLAINS		11:21			11:37									12:38			12:56				
RUG	S	11:24	30	S	11:39	30							S	12:43	30	S	12:57	30			
BACK BAY	S	11:28	30	S	11:43	30	S	11:59	30				S	12:48	30	S	13:01	30	S	13:09	30
GOV		11:29			11:45									12:49			13:02			13:10	
BROADWAY-CABOT																					
TOWER 1		11:32			11:47						12:31			12:52			13:04				
SOUTH STATION	D	11:33	300	D	11:48	300	D	12:05	300	D	12:35	300	D	12:53	300	D	13:06	300	D	13:15	300

[illegible]

Appendix

**MBTA 2030 Stoughton Alternative Operating Plan, Diesel Option
NEC and Dorchester Branch**

Page 10 of 17

Station Code:	1984			614			760			1986			762			818			522		
	Stop	Time	Dwell	Stop	Time	Dwell	Stop	Time	Dwell	Stop	Time	Dwell	Stop	Time	Dwell	Stop	Time	Dwell	Stop	Time	Dwell
PROVIDENCE																S	13.28	.30			
ORM																		13.29			
SOUTH ATTLEBORO																		13.38	.30		
ATT																		13.47	.45		
MANSFIELD																		13.54	.45		
SHARON																		14.02	.45		
WHALES TOOTH																					
KINGS HIGHWAY																					
FALL RIVER										S	12.45	.30									
FREETOWN										S	12.53	.30									
CP B40											13.04										
TAUNTON DEPOT											13.06	.30									
DEAN ST	S	12.06	.30								13.11	.30									
RAY	S	12.20	.30								13.20	.30									
EASTON VILLAGE	S	12.28	.30								13.28	.30									
NORTH EASTON	S	12.32	.30								13.32	.30									
STOUGHTON	S	12.39	.30								13.39	.30									
CANTON CENTER	S	12.45	.30								13.45	.30									
CANTON JCT	S	12.49	.30								13.49	.30									
JUNCTION		12.50									13.50							14.03			
ROUTE 128	S	12.56	.45								13.56	.45					S	14.12	.45		
ENDICOTT																					
READVILLE																					
READ		12.59						S	13.19	.30				S	14.06	.30			14.15		
FAIRMOUNT								D	13.22	.30				D	14.09	.30					
MORTON ST								D	13.26	.30				D	14.13	.30					
UPHAM'S CORNER								D	13.32	.30				D	14.19	.30					
HYDE PARK	S	13.03	.30								14.03	.30									
ROSLINDALE				S	13.17	.30															
FOREST HILLS				S	13.20	.30															
PLAINS		13.06			13.21						14.06							14.19			
RUG					13.24	.30										S	14.25	.30			
BACK BAY	S	13.12	.30	S	13.28	.30					14.12	.30				S	14.29	.30	S	14.57	.30
COV		13.13			13.29						14.13						14.30			14.58	
BROADWAY-CABOT																					
TOWER 1		13.16			13.32			13.39			14.16			14.26			14.32				
SOUTH STATION	D	13.17	.300	D	13.33	.300	D	13.43	.300	D	14.17	.300	D	14.30	.300	D	14.34	.300	D	15.03	.300

[illegible]

Appendix

**MBTA 2030 Stoughton Alternative Operating Plan, Diesel Option
NEC and Dorchester Branch**

Page 11 of 17

Train:	718			1998			764			524			616			1976			766			
Station Code:	Stop	Time	Dwell	Stop	Time	Dwell	Stop	Time	Dwell	Stop	Time	Dwell	Stop	Time	Dwell	Stop	Time	Dwell	Stop	Time	Dwell	
PROVIDENCE																						
ORM																						
SOUTH ATTLEBORO																						
ATT																						
MANSFIELD																						
SHARON																						
WHALES TOOTH				S	13:42	30																
KINGS HIGHWAY				S	13:43	30																
FALL RIVER																						
FREETOWN																						
CP B40					13:59																	
TAUNTON DEPOT				S	14:01	30																
DEAN ST				S	14:06	30																
RAY				S	14:15	30																
EASTON VILLAGE				S	14:23	30																
NORTH EASTON				S	14:27	30																
STOUGHTON				S	14:34	30																
CANTON CENTER				S	14:40	30																
CANTON JCT				S	14:44	30																
JUNCTION					14:45																	
ROUTE 128				S	14:51	45																
ENDICOTT	S	14:46	30													S	15:52	45				
READVILLE	S	14:49	30				S	15:02	30										S	15:55	30	
READ		14:50			14:54												15:55					
FAIRMOUNT							D	15:05	30										D	15:58	30	
MORTON ST								15:09	30											D	16:02	30
UPHAM'S CORNER								15:15	30											D	16:08	30
HYDE PARK				S	14:58	30																
ROSLINDALE												S	15:30	30		S	15:59	30				
FOREST HILLS												S	15:34	30								
PLAINS		14:56			15:01								15:35				16:02					
RUG																						
BACK BAY	S	15:00	30	S	15:07	30				S	15:29	30	S	15:40	30	S	16:04	30				
COV		15:01			15:08						15:30			15:41			16:05					
BROADWAY-CABOT																						
TOWER 1		15:04			15:11				15:21					15:44			16:08				16:13	
SOUTH STATION	D	15:05	300	D	15:12	300	D	15:26	300	D	15:35	300	D	15:45	300	D	16:09	300	D	16:19	300	

[illegible]

Appendix

South Coast Rail Network Simulation Analysis	Page 108
August 28, 2009	Rev. Number 1.1
Approved By: R. W. Thrall	
SYSTRA Job No. C0574800	
Project Name: South Coast Rail	

MBTA 2030 Stoughton Alternative Operating Plan, Diesel Option NEC and Dorchester Branch

Page 12 of 17

Train:	618			820			768			528			720			1980			620			
Station Code:	Stop	Time	Dwell	Stop	Time	Dwell	Stop	Time	Dwell	Stop	Time	Dwell	Stop	Time	Dwell	Stop	Time	Dwell	Stop	Time	Dwell	
PROVIDENCE			S		15:19	30																
ORM					15:20																	
SOUTH ATTLEBORO					15:23	30																
ATT			S		15:45	45																
MANSFIELD			S		15:54	45																
SHARON			S		16:02	45																
WHALES TOOTH																						
KINGS HIGHWAY																S	15:48	30				
FALL RIVER																S	15:53	30				
FREETOWN																						
CP B40																	16:09					
TAUNTON DEPOT																S	16:11	30				
DEAN ST																S	16:16	30				
RAY																S	16:25	30				
EASTON VILLAGE																S	16:33	30				
NORTH EASTON																S	16:37	30				
STOUGHTON																S	16:44	30				
CANTON CENTER																S	16:50	30				
CANTON JCT																S	16:54	30				
JUNCTION			S		16:09	30										S	16:55					
ROUTE 128					16:10												16:55					
ENDICOTT																S	17:01	45				
READVILLE										S	16:33	30				S						
READ					16:15					S	16:36	30					17:04					
FAIRMOUNT							D	16:11	30													
MORTON ST							D	16:15	30													
UPHAM'S CORNER							D	16:21	30													
HYDE PARK																						
ROSLINDALE	S	16:12	30													S	17:08	30		S	17:33	30
FOREST HILLS	D	16:14	30																D	17:36	30	
PLAINS		16:15			16:20								16:43				17:11				17:37	
RUG																						
BACK BAY	D	16:21	30	S	16:24	30				S	16:41	30	S	16:48	30	S	17:17	30	D	17:42	30	
COV		16:22			16:25						16:42			16:49			17:18				17:43	
BROADWAY-CABOT																						
TOWER 1		16:25			16:28									16:52			17:21				17:46	
SOUTH STATION	D	16:26	300	D	16:30	300	D	16:32	300	D	16:47	300	D	16:53	300	D	17:22	300	D	17:47	300	

Prev Tm:	623Q			527Q			817Q			783NBQ			721Q			1980			625Q		
Train:	Stop	Time	Dwell	Stop	Time	Dwell	Stop	Time	Dwell	Stop	Time	Dwell	Stop	Time	Dwell	Stop	Time	Dwell	Stop	Time	Dwell
Station Code:	S	17:26	300	S	17:35	300	S	17:40	300	S	17:40	300	S	17:44	300	S	17:45	300	S	17:55	300
SOUTH STATION		17:27						17:41			17:41			17:45			17:46			17:56	
TOWER 1											17:42										
BROADWAY-CABOT		17:30			17:30			17:44						17:48			17:49			17:50	
COV	S	17:31	60	S	17:41	60	S	17:45	60				S	17:49	60	S	17:51	60	S	18:00	60
BACK BAY	S	17:35	60				S	17:49	60				S	17:53	60	S	17:56	60	S	18:04	60
RUG	S	17:39						17:52						17:56			17:58			18:08	
PLAINS	S	17:40	60																S	18:09	60
FOREST HILLS	D	17:43	60										S	18:03	60				D	18:12	60
ROSLINDALE										S	17:51	60									
HYDE PARK										S	17:58	60									
UPHAM'S CORNER										S	18:03	60									
MORTON ST														18:05			18:02				
FAIRMOUNT										D	18:07	60	S	18:08	60						
READ								17:56					D	18:10	60						
READVILLE																S	18:08	120			
ENDICOTT																	18:09				
ROUTE 128																S	18:14	60			
JUNCTION								18:00								S	18:17	60			
CANTON JCT																D	18:28	60			
CANTON CENTER																					
STOUGHTON																					
NORTH EASTON																					
EASTON VILLAGE																					
RAY																					
DEAN ST																					
TAUNTON DEPOT																					
CP B40																					
FREETOWN																					
FALL RIVER																					
KINGS HIGHWAY																					
WHALES TOOTH																					
SHARON							S	18:07	120												
MANSFIELD							S	18:18	120												
HOLDEN								18:24													
ATT							S	18:26	120												
SOUTH ATTLEBORO							S	18:33	60												
ORM								18:41													
PROVIDENCE							D	18:42	60												

Appendix

South Coast Rail Network Simulation Analysis	Page 109
August 28, 2009	Rev. Number 1.1
Approved By: R. W. Thrall	
SYSTRA Job No. C0574800	
Project Name: South Coast Rail	

MBTA 2030 Stoughton Alternative Operating Plan, Diesel Option NEC and Dorchester Branch

Page 13 of 17

Station Code:	770			794			772			1920			622			528			822		
	Stop	Time	Dwell	Stop	Time	Dwell	Stop	Time	Dwell	Stop	Time	Dwell	Stop	Time	Dwell	Stop	Time	Dwell	Stop	Time	Dwell
PROVIDENCE																			S	17:22	30
ORM																			S	17:23	
SOUTH ATTLEBORO																			S	17:31	30
ATT																			S	17:44	45
MANSFIELD																			S	17:53	45
SHARON																			S	18:01	45
WHALES TOOTH																					
KINGS HIGHWAY																					
FALL RIVER										S	16:46	30									
FREETOWN										S	16:54	30									
CP B40											17:05										
TAUNTON DEPOT										S	17:07	30									
DEAN ST										S	17:12	30									
RAY										S	17:22	30									
EASTON VILLAGE										S	17:30	30									
NORTH EASTON										S	17:37	30									
STOUGHTON										S	17:44	30									
CANTON CENTER										S	17:50	30									
CANTON JCT										S	17:54	30							S	18:08	30
JUNCTION											17:55									18:09	
ROUTE 128										S	18:01	45							S	18:13	45
ENDICOTT																					
READVILLE	S	17:35	30		D	17:41	30		S	17:55	30										
READ											18:04									18:17	
FAIRMOUNT	D	17:38	30					D	17:58	30											
MORTON ST	D	17:42	30					D	18:02	30											
UPHAM'S CORNER	D	17:48	30					D	18:08	30											
HYDE PARK										S	18:08	30							S	18:20	30
ROSLINDALE																					
FOREST HILLS													S	18:14	30						
PLAINS											18:11			18:15						18:25	
RUG																					
BACK BAY										S	18:17	30	S	18:21	30	S	18:24	30	S	18:29	30
COV											18:18			18:22			18:25			18:30	
BROADWAY-CABOT					18:07																
TOWER 1		17:54							18:14					18:25						18:33	
SOUTH STATION	D	17:59	300	D	18:08	300	D	18:19	300	D	18:27	300	D	18:26	300	D	18:30	300	D	18:34	300

Station Code:	1997Q			620			773Q			529Q			723Q			819Q			794		
	Stop	Time	Dwell	Stop	Time	Dwell	Stop	Time	Dwell	Stop	Time	Dwell	Stop	Time	Dwell	Stop	Time	Dwell	Stop	Time	Dwell
SOUTH STATION	S	17:56	300	S	18:03	300	S	18:08	300	S	18:15	300	S	18:15	300	S	18:22	300	S	18:27	300
TOWER 1		17:57						18:10						18:16			18:23			18:28	
BROADWAY-CABOT								18:11													
COV		18:00			18:07						18:10			18:10			18:26			18:31	
BACK BAY	S	18:02	60	S	18:09	60				S	18:21	60	S	18:20	60	S	18:27	60	S	18:32	60
RUG	S	18:07	60										S	18:24	60	S	18:31	60	S	18:36	60
PLAINS		18:09												18:27			18:34			18:40	
FOREST HILLS																			S	18:41	60
ROSLINDALE																			D	18:44	60
HYDE PARK																					
UPHAM'S CORNER							S	18:20	60												
MORTON ST							S	18:27	60												
FAIRMOUNT							S	18:32	60												
READ		18:13												18:31			18:38				
READVILLE							D	18:36	60				S	18:32	60						
ENDICOTT													D	18:36	60						
ROUTE 128	S	18:19	120													S	18:41	120			
JUNCTION		18:20															18:42				
CANTON JCT	S	18:25	60																		
CANTON CENTER	S	18:28	60																		
STOUGHTON	S	18:37	60																		
NORTH EASTON	S	18:43	60																		
EASTON VILLAGE	S	18:47	60																		
RAY	S	18:55	60																		
DEAN ST	S	19:04	60																		
TAUNTON DEPOT	S	19:09	60																		
CP B40		19:11																			
FREETOWN	S	19:22	60																		
FALL RIVER	S	19:30	60																		
KINGS HIGHWAY																					
WHALES TOOTH																					
SHARON																S	18:49	120			
MANSFIELD																S	18:58	120			
HOLDEN																	19:05				
ATT																			S	19:08	120
SOUTH ATTLEBORO																			S	19:15	60
ORM																				19:22	
PROVIDENCE																D	19:23	60			

Appendix

**MBTA 2030 Stoughton Alternative Operating Plan, Diesel Option
NEC and Dorchester Branch**

Page 14 of 17

Station Code:	796			824			530			774			922			776			532		
	Stop	Time	Dwell	Stop	Time	Dwell	Stop	Time	Dwell	Stop	Time	Dwell	Stop	Time	Dwell	Stop	Time	Dwell	Stop	Time	Dwell
PROVIDENCE			S	18:00	30																
ORM				18:01	30																
SOUTH ATTLEBORO				18:10	30																
ATT			S	18:18	45																
MANSFIELD			S	18:26	45																
SHARON			S	18:34	45																
WHALES TOOTH																					
KINGS HIGHWAY																					
FALL RIVER																					
FREETOWN																					
CP B40																					
TAUNTON DEPOT																					
DEAN ST																					
RAY																					
EASTON VILLAGE																					
NORTH EASTON																					
STOUGHTON												S	18:57	30							
CANTON CENTER												S	18:59	30							
CANTON JCT												S	19:02	30							
JUNCTION				18:43									19:03	30							
ROUTE 128			S	18:47	45																
ENDICOTT	S	18:14	30									S	19:07	45							
READVILLE																					
READ				18:49							S	18:45	30		19:10						
FAIRMOUNT										D	18:49	30				D	19:10	30			
MORTON ST										D	18:53	30				D	19:14	30			
UPHAM'S CORNER										D	18:59	30				D	19:20	30			
HYDE PARK													S	19:12	30						
ROSLINDALE																					
FOREST HILLS																					
PLAINS				18:54										19:17							
RUG																					
BACK BAY			S	18:59	30		S	19:03	30				S	19:22	30				S	19:26	30
COV				19:00				19:04						19:23						19:27	
BROADWAY-CABOT		18:39																			
TOWER 1					19:02						19:05			19:26			19:26				
SOUTH STATION	D	18:40	300	D	19:03	300	D	19:09	300	D	19:10	300	D	19:27	300	D	19:31	300	D	19:32	300

[illegible]

Page 15 of 17

Appendix

South Coast Rail Network Simulation Analysis	Page 112
August 28, 2009	Rev. Number 1.1
Approved By: R. W. Thrall	
SYSTRA Job No. C0574800	
Project Name: South Coast Rail	

MBTA 2030 Stoughton Alternative Operating Plan, Diesel Option NEC and Dorchester Branch

Page 16 of 17

Station Code:	Train: 826			1928			630			726			780			1930			632		
	Stop	Time	Dwell	Stop	Time	Dwell	Stop	Time	Dwell	Stop	Time	Dwell	Stop	Time	Dwell	Stop	Time	Dwell	Stop	Time	Dwell
PROVIDENCE	S	19:53	30																		
ORM		19:54																			
SOUTH ATTLEBORO	S	20:04	30																		
ATT	S	20:14	45																		
MANSFIELD	S	20:22	45																		
SHARON	S	20:30	45																		
WHALES TOOTH																S	20:38	30			
KINGS HIGHWAY																S	20:43	30			
FALL RIVER				S	19:45	30															
FREETOWN				S	19:53	30															
CP B40					20:04												20:59				
TAUNTON DEPOT				S	20:06	30										S	21:01	30			
DEAN ST				S	20:11	30										S	21:06	30			
RAY				S	20:20	30										S	21:15	30			
EASTON VILLAGE				S	20:28	30										S	21:23	30			
NORTH EASTON				S	20:32	30										S	21:27	30			
STOUGHTON				S	20:39	30										S	21:34	30			
CANTON CENTER				S	20:45	30										S	21:40	30			
CANTON JCT	S	20:37	30	S	20:49	30										S	21:44	30			
JUNCTION		20:38		S	20:50											S	21:45				
ROUTE 128	S	20:42	45	S	20:56	45				S	21:27	30				S	21:51	45			
ENDICOTT																					
READVILLE													S	21:23	30						
READ		20:46			20:59						21:30						21:54				
FAIRMOUNT													D	21:26	30						
MORTON ST													D	21:30	30						
UPHAM'S CORNER													D	21:36	30						
HYDE PARK	S	20:49	30	S	21:03	30										S	21:58	30			
ROSLINDALE							S	21:22	30										S	22:30	30
FOREST HILLS							S	21:25	30											22:33	30
PLAINS		20:54			21:06			21:26			21:36						22:01				22:34
RUG							S	21:29	30										S	22:37	30
BACK BAY	S	20:58	30	S	21:12	30	S	21:33	30	S	21:40	30				S	22:07	30	S	22:41	30
COV		20:59			21:13			21:34			21:41						22:08			22:42	
BROADWAY-CABOT																					
TOWER 1		21:02			21:16			21:37			21:44			21:42			22:11			22:44	
SOUTH STATION	D	21:03	300	D	21:17	300	D	21:38	300	D	21:45	300	D	21:47	300	D	22:12	300	D	22:45	300

Station Code:	Prev Trm: 1928			798			628			772			634			780			726		
	Stop	Time	Dwell	Stop	Time	Dwell	Stop	Time	Dwell	Stop	Time	Dwell	Stop	Time	Dwell	Stop	Time	Dwell	Stop	Time	Dwell
SOUTH STATION	S	20:55	300	S	21:05	300	S	21:15	300	S	21:57	300	S	22:20	300	S	22:25	300	S	22:30	300
TOWER 1		20:56			21:06			21:16			21:58			22:26			22:26			22:31	
BROADWAY-CABOT											21:59										
COV		20:57			21:07			21:17						22:24			22:27			22:32	
BACK BAY	S	21:00	30	S	21:10	30	S	21:20	30				S	22:26	30	S	22:30	30	S	22:35	30
RUG	S	21:03	30	S	21:13	30	S	21:23	30							S	22:33	30	S	22:38	30
PLAINS	S	21:06			21:17			21:27									22:37			22:42	
FOREST HILLS							S	21:28	30										S	22:43	30
ROSLINDALE							D	21:31	30										D	22:46	30
HYDE PARK	S	21:11	30	S	21:23	30										S	22:43	30			
UPHAM'S CORNER										D	22:07	30									
MORTON ST										D	22:13	30									
FAIRMOUNT										D	22:17	30									
READ		21:13			21:25												22:45				
READVILLE										D	22:21	30									
ENDICOTT																					
ROUTE 128	S	21:16	45	S	21:28	45										S	22:48	45			
JUNCTION		21:17			21:30												22:50				
CANTON JCT	S	21:20	30	S	21:33	30										S	22:53	30			
CANTON CENTER	S	21:23	30																		
STOUGHTON	S	21:32	30																		
NORTH EASTON	S	21:38	30																		
EASTON VILLAGE	S	21:42	30																		
RAY	S	21:50	30																		
DEAN ST	S	21:59	30																		
TAUNTON DEPOT	S	22:04	30																		
CP B40		22:06																			
FREETOWN																					
FALL RIVER																					
KINGS HIGHWAY	S	22:22	30																		
WHALES TOOTH	D	22:27	30																		
SHARON				S	21:39	45										S	22:59	45			
MANSFIELD				S	21:47	45										S	23:07	45			
HOLDEN					21:52												23:13				
ATT				S	21:55	45										S	23:15	45			
SOUTH ATTLEBORO				S	22:02	30										S	23:22	30			
ORM					22:09												23:29				
PROVIDENCE				D	22:11	30										D	23:32	30			

Appendix

South Coast Rail Network Simulation Analysis	Page 113
August 28, 2009	Rev. Number 1.1
Approved By: R. W. Thrall	
SYSTRA Job No. C0574800	
Project Name: South Coast Rail	

MBTA 2030 Stoughton Alternative Operating Plan, Diesel Option NEC and Dorchester Branch

Page 17 of 17

Station Code:	782			828			728			730			538			540		
	Stop	Time	Dwell	Stop	Time	Dwell	Stop	Time	Dwell	Stop	Time	Dwell	Stop	Time	Dwell	Stop	Time	Dwell
PROVIDENCE				S	21:47	30												
ORM					21:48													
SOUTH ATTLEBORO				S	21:57	30												
ATT				S	22:13	45												
MANSFIELD				S	22:22	45												
SHARON				S	22:29	45												
WHALES TOOTH																		
KINGS HIGHWAY																		
FALL RIVER																		
FREETOWN																		
CP B40																		
TAUNTON DEPOT																		
DEAN ST																		
RAY																		
EASTON VILLAGE																		
NORTH EASTON																		
STOUGHTON																		
CANTON CENTER																		
CANTON JCT																		
JUNCTION					22:30													
ROUTE 128				S	22:40	45												
ENDICOTT							D	22:47	30	D	00:20	30						
READVILLE	S	22:31	30															
READ					22:43			22:50			00:23							
FAIRMOUNT	D	22:34	30															
MORTON ST	D	22:38	30															
UPHAM'S CORNER	D	22:44	30															
HYDE PARK				S	22:45	30												
ROSLINDALE																		
FOREST HILLS																		
PLAINS					22:50			22:57			00:31							
RUG				S	22:55	30	S	23:01	30	S	00:36	30	S	01:17	30	S	01:24	30
BACK BAY					22:56			23:02			00:37			01:18			01:25	
COV																		
BROADWAY-CABOT																		
TOWER 1		22:50			22:59			23:05			00:40							
SOUTH STATION	D	22:55	300	D	23:00	300	D	23:06	300	D	00:41	300	D	01:23	300	D	01:30	300

Station Code:	630			538			632			828		
	Stop	Time	Dwell	Stop	Time	Dwell	Stop	Time	Dwell	Stop	Time	Dwell
SOUTH STATION	S	22:35	300	S	23:25	300	S	23:50	300	S	23:59	300
TOWER 1		22:36						23:51			00:00	
BROADWAY-CABOT												
COV		22:37			23:29			23:52			00:01	
BACK BAY	S	22:40	30	S	23:31	30	S	23:55	30	S	00:04	30
RUG	S	22:43	30				S	23:58	30	S	00:07	30
PLAINS		22:46						00:01			00:11	
FOREST HILLS												
ROSLINDALE												
HYDE PARK	S	22:52	30							S	00:16	30
UPHAM'S CORNER												
MORTON ST												
FAIRMOUNT												
READ		22:54						00:06			00:18	
READVILLE	S	22:55	30				S	00:08	30			
ENDICOTT	D	23:00	30				D	00:11	30			
ROUTE 128										S	00:21	45
JUNCTION											00:23	
CANTON JCT										S	00:26	30
CANTON CENTER												
STOUGHTON												
NORTH EASTON												
EASTON VILLAGE												
RAY												
DEAN ST												
TAUNTON DEPOT												
CP B40												
FREETOWN												
FALL RIVER												
KINGS HIGHWAY												
WHALES TOOTH												
SHARON										S	00:31	45
MANSFIELD										S	00:33	45
HOLDEN											00:44	
ATT										S	00:48	45
SOUTH ATTLEBORO										S	00:56	30
ORM											01:03	
PROVIDENCE										D	01:06	30

Appendix

South Coast Rail Network Simulation Analysis	Page 114
August 28, 2009	Rev. Number 1.1
Approved By: R. W. Thrall	
SYSTRA Job No. C0574800	
Project Name: South Coast Rail	

10.4.5. MBTA 2030 Stoughton Alternative Operating Plan, Diesel Option – Whittenton Variant

MBTA 2030 Stoughton Alternative Operating Plan, Diesel Option Whittenton Variant (Page 1 of 3)

Station Code:	1992			1902			1904			1994			1996NB			1906			1908		
	Stop	Time	Dwell	Stop	Time	Dwell	Stop	Time	Dwell	Stop	Time	Dwell	Stop	Time	Dwell	Stop	Time	Dwell	Stop	Time	Dwell
WHALES TOOTH	S	05:17	30				S	05:49	60				S	06:18	60				S	07:21	60
KINGS HIGHWAY	S	05:22	30				S	05:54	60				S	06:23	60				S	07:26	60
FALL RIVER				S	05:31	60				S	05:59	60				S	06:52	60			
FREETOWN				S	05:39	60				S	06:07	60				S	07:00	60			
TAUNTON DEPOT	S	05:40	30	S	05:52	60	S	06:12	60	S	06:20	60	S	06:41	60	S	07:13	60	S	07:44	60
DOWNTOWN TAUNTON	S	05:45		S	05:57		S	06:17		S	06:25		S	06:46		S	07:18		S	07:49	
RAY	S	05:59	30	S	06:11	60	S	06:31	60	S	06:39	60	S	07:00	60	S	07:32	60	S	08:03	60
EASTON VILLAGE	S	06:07	30	S	06:19	60	S	06:39	60	S	06:47	60	S	07:08	60	S	07:40	60	S	08:11	60
NORTH EASTON	S	06:11	30	S	06:23	60	S	06:43	60	S	06:51	60	S	07:12	60	S	07:44	60	S	08:15	60
STOUGHTON	S	06:16	30	S	06:28	60	S	06:48	60	S	06:56	60	S	07:17	60	S	07:48	60	S	08:21	60
CANTON CENTER	S	06:24	30	S	06:36	60	S	06:56	60	S	07:04	60	S	07:26	60	S	07:57	60	S	08:28	60
CANTON JCT	S	06:28	30	S	06:39	60	S	07:00	60	S	07:08	60	S	07:29	60	S	08:01	60	S	08:33	60
JUNCTION		06:29			06:40			07:01			07:09			07:30			08:02			08:34	
ROUTE 128	S	06:34	45	S	06:44	120	S	07:06	120	S	07:14	120	S	07:34	120	S	08:07	120	S	08:39	120
READ		06:38			06:47			07:10			07:18			07:36			08:10			08:41	
HYDE PARK	S	06:39	30	S	06:48	30	S	07:11	60	S	07:19	60	S	07:38	60	S	08:13	60	S	08:43	60
PLAINS		06:45			06:53			07:17			07:25			07:41			08:19			08:51	
RUG																S	08:23	60			
BACK BAY	D	06:48	30	D	06:57	30	D	07:20	60	D	07:28	60	S	07:48	60	D	08:27	60	D	08:55	60
COV		06:49			06:58			07:21			07:29			07:49			08:28			08:56	
TOWER 1		06:52			07:01			07:24			07:32			07:50			08:31			08:59	
SOUTH STATION	D	06:53	300	D	07:02	300	D	07:25	300	D	07:33	300	D	07:52	300	D	08:32	300	D	09:00	300

Station Code:	1992			1906			1995Q			1911Q			1996			1912		
	Stop	Time	Dwell	Stop	Time	Dwell	Stop	Time	Dwell	Stop	Time	Dwell	Stop	Time	Dwell	Stop	Time	Dwell
TOWER 1	S	04:45	300	S	07:43	300	S	08:50	300	S	08:55	300	S	09:49	300	S	10:46	300
COV					07:44			08:51			09:01			09:50			10:47	
BACK BAY	N	04:50		S	07:48	30	S	08:54	30	S	09:04	30	S	09:54	30	S	10:51	30
RUG													S	09:57	30	S	10:54	30
PLAINS					07:51			08:58			09:08			10:00			10:57	
HYDE PARK													S	10:05	30	S	11:02	30
READ					07:55			09:02			09:12			10:07			11:04	
ROUTE 128				S	08:00	45	S	09:07	45	S	09:17	45	S	10:10	45	S	11:07	45
JUNCTION					08:01			09:08			09:18			10:11			11:08	
CANTON JCT				S	08:06	30	S	09:13	30	S	09:23	30	S	10:14	30	S	11:11	30
CANTON CENTER				S	08:09	30	S	09:16	30	S	09:26	30	S	10:17	30	S	11:14	30
STOUGHTON				S	08:17	30	D	09:24	30	D	09:34	30	S	10:26	30	S	11:23	30
NORTH EASTON				S	08:23	30	S	09:30	30	S	09:40	30	S	10:32	30	S	11:29	30
EASTON VILLAGE				S	08:27	30	S	09:34	30	S	09:44	30	S	10:36	30	S	11:33	30
RAY				S	08:35	30	S	09:42	30	S	09:52	30	S	10:44	30	S	11:41	30
DOWNTOWN TAUNTON				S	08:49		S	09:56		S	10:06		S	10:58		S	11:55	
TAUNTON DEPOT				S	08:54	30	S	10:01	30	S	10:11	30	D	11:03	30	S	12:00	30
FREETOWN							S	10:14	30				S	12:13	30			
FALL RIVER							S	10:22	30							S	12:21	30
KINGS HIGHWAY				S	09:12	30				S	10:29	30				S	13:16	30
WHALES TOOTH	D	09:17	30							D	10:34	30				D	13:21	30

10.4.6. MBTA 2030 Stoughton Alternative Operating Plan, Diesel Option – Old Colony Line

Appendix

South Coast Rail Network Simulation Analysis	Page 116
August 28, 2009	Rev. Number 1.1
Approved By: R. W. Thrall	
SYSTRA Job No. C0574800	
Project Name: South Coast Rail	

MBTA 2030 Stoughton Alternative Operating Plan, Diesel Option Whittenton Variant (Page 2 of 3)

Station Code:	1996			1910			1912			1984			1986			1988			1976		
	Stop	Time	Dwell	Stop	Time	Dwell	Stop	Time	Dwell	Stop	Time	Dwell	Stop	Time	Dwell	Stop	Time	Dwell	Stop	Time	Dwell
WHALES TOOTH							S	09:38	30							S	13:33	30			
KINGS HIGHWAY							S	09:43	30							S	13:38	30			
FALL RIVER	S	07:59	30	S	08:44	60							S	12:40	30				S	14:36	30
FREETOWN	S	08:07	30	S	08:52	60							S	12:48	30				S	14:44	30
TAUNTON DEPOT	S	08:20	30	S	09:05	60	S	10:01	30	S	12:01	30	S	13:01	30	S	13:56	30	S	14:57	30
DOWNTOWN TAUNTON	S	08:25		S	09:10		S	10:06		S	12:06		S	13:06		S	14:01		S	15:02	
RAY	S	08:39	30	S	09:24	60	S	10:20	30	S	12:20	30	S	13:20	30	S	14:15	30	S	15:16	30
EASTON VILLAGE	S	08:47	30	S	09:32	60	S	10:28	30	S	12:28	30	S	13:28	30	S	14:23	30	S	15:24	30
NORTH EASTON	S	08:51	30	S	09:36	60	S	10:32	30	S	12:32	30	S	13:32	30	S	14:27	30	S	15:28	30
STOUGHTON	S	08:56	30	S	09:41	30	S	10:39	30	S	12:39	30	S	13:39	30	S	14:34	30	S	15:35	30
CANTON CENTER	N	09:04		S	09:49	30	S	10:45	30	S	12:45	30	S	13:45	30	S	14:40	30	S	15:41	30
CANTON JCT	S	09:08	30	S	09:52	30	S	10:49	30	S	12:49	30	S	13:49	30	S	14:44	30	S	15:45	30
JUNCTION		09:09			09:53			10:50			12:50			13:50			14:45			15:46	
ROUTE 128	S	09:14	45	S	09:57	45	S	10:56	45	S	12:56	45	S	13:56	45	S	14:51	45	S	15:52	45
READ		09:18			10:00			10:59			12:59			13:59			14:54			15:55	
HYDE PARK	S	09:19	30	S	10:02	30	S	11:03	30	S	13:03	30	S	14:03	30	S	14:58	30	S	15:59	30
PLAINS		09:25			10:07			11:06			13:06			14:06			15:01			16:02	
RUG																					
BACK BAY	S	09:28	30	S	10:12	30	S	11:12	30	S	13:12	30	S	14:12	30	S	15:07	30	S	16:04	30
COV		09:29			10:14			11:13			13:13			14:13			15:08			16:05	
TOWER 1		09:32			10:15			11:16			13:16			14:16			15:11			16:08	
SOUTH STATION	D	09:33	300	D	10:17	300	D	11:17	300	D	13:17	300	D	14:17	300	D	15:12	300	D	16:09	300

Station Code:	1995Q			1984			1989Q			1989			1998			1917Q			1996			1919Q		
	Stop	Time	Dwell	Stop	Time	Dwell	Stop	Time	Dwell	Stop	Time	Dwell	Stop	Time	Dwell	Stop	Time	Dwell	Stop	Time	Dwell	Stop	Time	Dwell
SOUTH STATION	S	12:49	300	S	13:49	300	S	14:49	300	S	15:49	300	S	16:01	300	S	16:17	300	S	16:50	300	S	16:50	300
TOWER 1		12:50			13:50			14:50			15:50			16:02			16:18			16:51			16:51	
COV		12:51			13:51			14:51			15:51			16:05			16:21			16:54			16:54	
BACK BAY	S	12:54	30	S	13:54	30	S	14:54	30	S	15:54	30	S	16:06	60	S	16:22	60	S	16:55	60	S	16:55	60
RUG	S	12:57	30	S	13:57	30	S	14:57	30	S	15:57	30	S	16:09	60	S	16:26	60	S	16:59	60	S	16:59	60
PLAINS		13:00			14:00			15:00			16:01			16:12			16:28			17:02			17:02	
HYDE PARK	S	13:05	30	S	14:05	30	S	15:05	30	S	16:05	30	S	16:17	60	S	16:32	60						
READ		13:07			14:07			15:07			16:07			16:19			16:35			17:06			17:06	
ROUTE 128	S	13:10	45	S	14:10	45	S	15:10	45	S	16:11	45	S	16:23	120	S	16:40	120	S	17:10	120	S	17:10	120
JUNCTION		13:11			14:11			15:11			16:12			16:24			16:41			17:11			17:11	
CANTON JCT	S	13:14	30	S	14:14	30	S	15:14	30	S	16:18	30	S	16:29	60	S	16:47	60	S	17:17	60	S	17:17	60
CANTON CENTER	S	13:17	30	S	14:17	30	S	15:17	30	S	16:21	30	S	16:32	60	S	16:50	60	S	17:20	60	S	17:20	60
STOUGHTON	S	13:26	30	S	14:26	30	S	15:26	30	S	16:30	30	N	16:41		N	16:59		S	17:30	60	S	17:30	60
NORTH EASTON	S	13:32	30	S	14:32	30	S	15:32	30	S	16:36	30	S	16:47	60	S	17:05	60	S	17:36	60	S	17:36	60
EASTON VILLAGE	S	13:36	30	S	14:36	30	S	15:36	30	S	16:40	30	S	16:51	60	S	17:09	60	S	17:40	60	S	17:40	60
RAY	S	13:44	30	S	14:44	30	S	15:44	30	S	16:48	30	S	16:59	60	S	17:17	60	S	17:48	60	S	17:48	60
DOWNTOWN TAUNTON	S	13:58		S	14:58		S	15:58		S	17:02		S	17:13		S	17:31		S	18:02		S	18:02	
TAUNTON DEPOT	S	14:03	30	S	15:03	30	S	16:03	30	S	17:07	30	S	17:18	60	S	17:36	60	S	18:07	60	S	18:07	60
FREETOWN	S	14:16	30				S	16:16	30	S	17:20	30				S	17:49	60						
FALL RIVER	S	14:24	30				S	16:24	30	S	17:28	30				S	17:57	60						
KINGS HIGHWAY				S	15:21	30							S	17:36	60				S	18:25	60		18:25	60
WHALES TOOTH				D	15:26	30							D	17:41	60				D	18:30	60		18:30	60

Appendix

South Coast Rail Network Simulation Analysis	Page 117
August 28, 2009	Rev. Number 1.1
Approved By: R. W. Thrall	
SYSTRA Job No. C0574800	
Project Name: South Coast Rail	

MBTA 2030 Stoughton Alternative Operating Plan, Diesel Option Whittenton Variant (Page 3 of 3)

Station Code:	1980			1920			1926			1922			1930		
	Stop	Time	Dwell	Stop	Time	Dwell	Stop	Time	Dwell	Stop	Time	Dwell	Stop	Time	Dwell
WHALES TOOTH	S	15:43	30				S	18:37	60				S	20:33	30
KINGS HIGHWAY	S	15:48	30				S	18:42	60				S	20:38	30
FALL RIVER				S	16:42	30				S	19:40	30			
FREETOWN				S	16:50	30				S	19:48	30			
TAUNTON DEPOT	S	16:06	30	S	17:03	30	S	19:00	60	S	20:01	30	S	20:58	30
DOWNTOWN TAUNTON	S	16:11		S	17:08		S	19:05		S	20:06		S	21:01	
RAY	S	16:25	30	S	17:22	30	S	19:19	60	S	20:20	30	S	21:15	30
EASTON VILLAGE	S	16:33	30	S	17:30	30	S	19:27	60	S	20:28	30	S	21:23	30
NORTH EASTON	S	16:37	30	S	17:37	30	S	19:31	60	S	20:32	30	S	21:27	30
STOUGHTON	S	16:44	30	S	17:44	30	S	19:36	30	S	20:39	30	S	21:34	30
CANTON CENTER	S	16:50	30	S	17:50	30				S	20:45	30	S	21:40	30
CANTON JCT	S	16:54	30	S	17:54	30	S	19:45	30	S	20:49	30	S	21:44	30
JUNCTION		16:55			17:55			19:47			20:50			21:45	
ROUTE 128	S	17:01	45	S	18:01	45				S	20:56	45	S	21:51	45
READ		17:04			18:04			19:52			20:59			21:54	
HYDE PARK	S	17:08	30	S	18:08	30	S	19:54	30	S	21:03	30	S	21:58	30
PLAINS		17:11			18:11			19:59			21:06			22:01	
RUG															
BACK BAY	S	17:17	30	S	18:17	30	S	20:04	30	S	21:12	30	S	22:07	30
COV		17:18			18:18			20:05			21:13			22:08	
TOWER 1		17:21			18:21			20:08			21:16			22:11	
SOUTH STATION	D	17:22	300	D	18:22	300	D	20:09	300	D	21:17	300	D	22:12	300

Station Code:	1999NBQ			1921Q			1997Q			1920			922			1926		
	Stop	Time	Dwell	Stop	Time	Dwell	Stop	Time	Dwell	Stop	Time	Dwell	Stop	Time	Dwell	Stop	Time	Dwell
SOUTH STATION	S	17:03	300	S	17:19	300	S	17:56	300	S	18:46	300	S	19:49	300	S	20:55	300
TOWER 1		17:04			17:20			17:57			18:47			19:50			20:56	
COV		17:07			17:23			18:00			18:48			19:51			20:57	
BACK BAY	S	17:08	60	S	17:24	60	S	18:02	60	S	18:51	30	S	19:54	30	S	21:00	30
RUG	S	17:12	60	S	17:28	60	S	18:07	60	S	18:54	30	S	19:57	30	S	21:03	30
PLAINS		17:15			17:31			18:09			18:57			20:00			21:06	
HYDE PARK				S	17:38	60				S	19:02	30	S	20:05	30	S	21:11	30
READ		17:19			17:40			18:13			19:04			20:07			21:13	
ROUTE 128	S	17:23	120	S	17:44	120	S	18:19	120	S	19:07	45	S	20:10	45	S	21:16	45
JUNCTION		17:24			17:45			18:20			19:08			20:11			21:17	
CANTON JCT	S	17:30	60	S	17:52	60	S	18:25	60	S	19:11	30	S	20:14	30	S	21:20	30
CANTON CENTER	S	17:33	60	S	17:56	60	S	18:28	60	S	19:14	30	S	20:17	30	S	21:23	30
STOUGHTON	S	17:42	60	S	18:05	60	S	18:37	60	S	19:23	30	S	20:26	30	S	21:32	30
NORTH EASTON	S	17:48	60	S	18:11	60	S	18:43	60	S	19:29	30	S	20:32	30	S	21:38	30
EASTON VILLAGE	S	17:52	60	S	18:15	60	S	18:47	60	S	19:33	30	S	20:36	30	S	21:42	30
RAY	S	18:00	60	S	18:23	60	S	18:55	60	S	19:41	30	S	20:44	30	S	21:50	30
DOWNTOWN TAUNTON	S	18:14		S	18:37		S	19:09		S	19:55		S	20:58		S	22:04	
TAUNTON DEPOT	S	18:19	60	S	18:42	60	S	19:14	60	S	20:00	30	S	21:03	30	S	22:09	30
FREETOWN	S	18:32	60				S	19:27	60				S	21:16	30			
FALL RIVER	S	18:40	60				S	19:35	60				S	21:24	30			
KINGS HIGHWAY				S	19:00	60				S	20:18	30				S	22:27	30
WHALES TOOTH				D	19:05	60				D	20:23	30				D	22:32	30

South Coast Rail Network Simulation Analysis	Page 118
August 28, 2009	Rev. Number 1.1
Approved By: R. W. Thrall	
SYSTRA Job No. C0574800	
Project Name: South Coast Rail	

Page 2 of 6

Appendix

South Coast Rail Network Simulation Analysis	Page 119
August 28, 2009	Rev. Number 1.1
Approved By: R. W. Thrall	
SYSTRA Job No. C0574800	
Project Name: South Coast Rail	

MBTA 2030 Stoughton Alternative Operating Plan, Diesel Option Old Colony Line

Page 3 of 6

Station Code:	78			12			60			80			42			14			82		
	Stop	Time	Dwell	Stop	Time	Dwell	Stop	Time	Dwell	Stop	Time	Dwell	Stop	Time	Dwell	Stop	Time	Dwell	Stop	Time	Dwell
MIDDLEBOROUGH				S	09:38	30										S	11:10	30			
BRIDGEWATER				S	09:48	30										S	11:20	30			
CAMPELLO				S	09:56	30										S	11:28	30			
BROCKTON				S	10:00	30										S	11:32	30			
MONTELO				S	10:03	30										S	11:35	30			
HOLBROOK/RANDOLPH				S	10:08	30										S	11:40	30			
SOUTH WEYMOUTH							S	10:43	30				S	11:20	30						
BRAINTREE							D	10:51	30				D	11:27	30						
GREENBUSH PUTIN	N	09:29								N	11:15								N	12:29	
QUINCY CENTER	D	09:32	30	D	10:20	30				D	11:18	30				D	11:51	30	D	12:32	30
JFK/UMASS																					
BROADWAY-CABOT		09:45			10:33			11:08			11:30			11:43			12:04			12:44	
TOWER 1		09:46			10:34			11:09			11:31			11:44			12:05			12:45	
SOUTH STATION	D	09:49	300	D	10:36	300	D	11:11	300	D	11:34	300	D	11:48	300	D	12:07	300	D	12:48	300

Station Code:	62			16			44			64			81Q			43Q			766		
	Stop	Time	Dwell	Stop	Time	Dwell	Stop	Time	Dwell	Stop	Time	Dwell	Stop	Time	Dwell	Stop	Time	Dwell	Stop	Time	Dwell
SOUTH STATION	S	14:10	300	S	14:27	300	S	14:47	300	S	15:43	300	S	16:02	300	S	16:20	300	S	16:40	300
TOWER 1		14:11			14:28			14:48			15:44			16:03			16:21			16:41	
BROADWAY-CABOT		14:12			14:29			14:49			15:45			16:04			16:22			16:42	
JFK/UMASS							S	14:53	30	S	15:49	30	S	16:08	60	S	16:26	60			
QUINCY CENTER	S	14:23	30	S	14:40	30				S	15:57	30							S	16:53	60
GREENBUSH PUTIN				N	14:43								N	16:18							
BRAINTREE							S	15:07	30							S	16:40	60			
SOUTH WEYMOUTH							D	15:14	30							D	16:47	60			
HOLBROOK/RANDOLPH	S	14:36	30							S	16:10	30							S	17:06	60
MONTELO	S	14:41	30							S	16:15	30							S	17:11	60
BROCKTON	S	14:44	30							S	16:18	30							S	17:14	60
CAMPELLO	S	14:48	30							S	16:22	30							S	17:18	60
BRIDGEWATER	D	14:56	30							D	16:30	30							D	17:26	60
MIDDLEBOROUGH	D	15:10	30							D	16:41	30							D	17:38	60

Appendix

South Coast Rail Network Simulation Analysis	Page 120
August 28, 2009	Rev. Number 1.1
Approved By: R. W. Thrall	
SYSTRA Job No. C0574800	
Project Name: South Coast Rail	

MBTA 2030 Stoughton Alternative Operating Plan, Diesel Option Old Colony Line

Page 4 of 6

Station Code:	62			16			44			84			64			18			86		
	Stop	Time	Dwell	Stop	Time	Dwell	Stop	Time	Dwell	Stop	Time	Dwell	Stop	Time	Dwell	Stop	Time	Dwell	Stop	Time	Dwell
MIDDLEBOROUGH				S	13:08	30										S	15:25	30			
BRIDGEWATER				S	13:18	30										S	15:35	30			
CAMPello				S	13:26	30										S	15:43	30			
BROCKTON				S	13:30	30										S	15:47	30			
MONTElLO				S	13:33	30										S	15:50	30			
HOLBROOK/RANDOLPH				S	13:38	30										S	15:55	30			
SOUTH WEYMOUTH	S	12:37	30				S	13:47	30				S	14:57	30						
BRAINTREE	D	12:44	30	D	13:44	30	D	13:54	30				D	15:05	30	D	16:03	30			
GREENBUSH PUTIN										N	14:49								N	16:24	
QUINCY CENTER				D	13:49	30				D	14:52	30							D	16:28	30
JFK/UMASS	D	12:57	30																		
BROADWAY-CABOT		13:01			14:03			14:11			15:05			15:23			16:21			16:41	
TOWER 1		13:02			14:04			14:12			15:06			15:24			16:22			16:43	
SOUTH STATION	D	13:04	300	D	14:06	300	D	14:14	300	D	15:09	300	D	15:28	300	D	16:24	300	D	16:46	300

Station Code:	18			45Q			86			48			47Q			87Q			23Q		
	Stop	Time	Dwell	Stop	Time	Dwell	Stop	Time	Dwell	Stop	Time	Dwell	Stop	Time	Dwell	Stop	Time	Dwell	Stop	Time	Dwell
SOUTH STATION	S	16:52	300	S	17:00	300	S	17:12	300	S	17:20	300	S	17:38	300	S	17:45	300	S	17:57	300
TOWER 1		16:53			17:01			17:13			17:21			17:39			17:46			17:58	
BROADWAY-CABOT		16:54			17:02			17:14			17:22			17:40			17:47			17:59	
JFK/UMASS				S	17:06	60				S	17:26	60							S	18:03	60
QUINCY CENTER	S	17:05	60				S	17:25	60				S	17:51	60	S	17:58	60	S	18:11	60
GREENBUSH PUTIN	N	17:08								N	17:37					N	18:01				
BRAINTREE				S	17:19	60							S	17:57	60						
SOUTH WEYMOUTH				D	17:26	60							D	18:04	60						
HOLBROOK/RANDOLPH							S	17:37	60										S	18:23	60
MONTElLO							S	17:42	60										S	18:28	60
BROCKTON							S	17:45	60										S	18:31	60
CAMPello							S	17:49	60										S	18:35	60
BRIDGEWATER							D	17:57	60										D	18:43	60
MIDDLEBOROUGH							D	18:10	60										D	18:55	60

Appendix

South Coast Rail Network Simulation Analysis	Page 121
August 28, 2009	Rev. Number 1.1
Approved By: R. W. Thrall	
SYSTRA Job No. C0574800	
Project Name: South Coast Rail	

MBTA 2030 Stoughton Alternative Operating Plan, Diesel Option Old Colony Line

Page 5 of 6

Station Code:	48			20			88			22			62			90			54		
	Stop	Time	Dwell	Stop	Time	Dwell	Stop	Time	Dwell	Stop	Time	Dwell	Stop	Time	Dwell	Stop	Time	Dwell	Stop	Time	Dwell
MIDDLEBOROUGH				S	16:54	30				S	17:57	30									
BRIDGEWATER				S	17:04	30				D	18:10	30									
CAMPELLO				D	17:11	30				D	18:18	30									
BROCKTON				D	17:15	30				D	18:22	30									
MONTELLA				D	17:18	30				D	18:26	30									
HOLBROOK/RANDOLPH				D	17:23	30				S	18:32	30									
SOUTH WEYMOUTH	S	16:31	30										S	19:03	30				S	20:17	30
BRAINTREE	D	16:38	30	D	17:31	30							D	19:11	30				D	20:25	30
GREENBUSH PUTIN							N	18:05								N	19:46				
QUINCY CENTER							D	18:21	30							D	19:52	30			
JFK/UMASS																					
BROADWAY-CABOT		16:56			18:03			18:33			18:54			19:26			20:02			20:43	
TOWER 1		16:57			18:04			18:34			18:55			19:27			20:03			20:44	
SOUTH STATION	D	16:59	300	D	18:06	300	D	18:35	300	D	18:58	300	D	19:28	300	D	20:06	300	D	20:45	300

Station Code:	49Q			20			88			22			62			90			54		
	Stop	Time	Dwell	Stop	Time	Dwell	Stop	Time	Dwell	Stop	Time	Dwell	Stop	Time	Dwell	Stop	Time	Dwell	Stop	Time	Dwell
SOUTH STATION	S	19:15	300	S	18:35	300	S	18:50	300	S	19:29	300	S	20:07	300	S	20:25	300	S	21:30	300
TOWER 1		19:16			18:36			18:51			19:30			20:08			20:26			21:31	
BROADWAY-CABOT		19:17			18:37			18:52			19:31			20:09			20:27			21:32	
JFK/UMASS													S	20:13	30				S	21:36	30
QUINCY CENTER				S	18:48	30	S	19:03	30				S	20:21	30	S	20:38	30			
GREENBUSH PUTIN				N	18:51											N	20:41				
BRAINTREE	S	19:33	60							S	19:47	30							S	21:48	30
SOUTH WEYMOUTH	D	19:40	60							D	19:54	30							D	21:55	30
HOLBROOK/RANDOLPH							S	19:15	30				S	20:34	30						
MONTELLA							S	19:20	30				S	20:39	30						
BROCKTON							S	19:23	30				S	20:42	30						
CAMPELLO							S	19:27	30				S	20:46	30						
BRIDGEWATER							D	19:35	30				D	20:54	30						
MIDDLEBOROUGH							D	19:48	30				D	21:06	30						

Appendix

South Coast Rail Network Simulation Analysis	Page 122
August 28, 2009	Rev. Number 1.1
Approved By: R. W. Thrall	
SYSTRA Job No. C0574800	
Project Name: South Coast Rail	

MBTA 2030 Stoughton Alternative Operating Plan, Diesel Option Old Colony Line

Page 6 of 6

Station Code:	92			56			28		
	Stop	Time	Dwell	Stop	Time	Dwell	Stop	Time	Dwell
MIDDLEBOROUGH							S	21:25	30
BRIDGEWATER							S	21:35	30
CAMPELLO							S	21:42	30
BROCKTON							S	21:46	30
MONTELLO							S	21:49	30
HOLBROOK/RANDOLPH							S	21:54	30
SOUTH WEYMOUTH				S	21:22	30			
BRAINTREE				D	21:29	30	D	22:00	30
GREENBUSH PUTIN	N	20:46							
QUINCY CENTER	D	20:49	30				D	22:05	30
JFK/UMASS									
BROADWAY-CABOT		21:02			21:46			22:18	
TOWER 1		21:04			21:47			22:19	
SOUTH STATION	D	21:07	300	D	21:49	300	D	22:22	300

Station Code:	92			56			28		
	Stop	Time	Dwell	Stop	Time	Dwell	Stop	Time	Dwell
SOUTH STATION	S	22:00	300	S	22:30	300	S	22:40	300
TOWER 1		22:01			22:31			22:41	
BROADWAY-CABOT		22:02			22:32			22:42	
JFK/UMASS							S	22:46	30
QUINCY CENTER	S	22:13	30	S	22:43	30			
GREENBUSH PUTIN	N	22:16							
BRAINTREE							S	22:59	30
SOUTH WEYMOUTH							D	23:06	30
HOLBROOK/RANDOLPH				S	22:56	30			
MONTELLO				S	23:01	30			
BROCKTON				S	23:04	30			
CAMPELLO				S	23:08	30			
BRIDGEWATER				D	23:16	30			
MIDDLEBOROUGH				D	23:27	30			

South Coast Rail Network Simulation Analysis	Page 123
August 28, 2009	Rev. Number 1.1
Approved By: R. W. Thrall	
SYSTRA Job No. C0574800	
Project Name: South Coast Rail	

10.4.7. MBTA 2030 Stoughton Alternative Operating Plan, Electric Option – NEC and Dorchester Branch

MBTA 2030 Stoughton Alternative Operating Plan, Electric Option
NEC and Dorchester Branch
Page 1 of 17

Station Code:	Train:	800	790	600	802	702	600	1992													
PROVIDENCE	Stop	Time	Dwell	Stop	Time	Dwell	Stop	Time	Dwell	Stop	Time	Dwell	Stop	Time	Dwell	Stop	Time	Dwell			
ORM	S	04:56	30						S	05:31	30										
SOUTH ATTLEBORO		04:57							S	05:32											
ATT	S	05:06	30						S	05:41	30										
MANSFIELD	S	05:16	45						S	05:51	45										
SHARON	S	05:25	45						S	06:01	45										
WHALES TOOTH	S	05:33	45						S	06:10	45										
KINGS HIGHWAY																	S	05:29	30		
FALL RIVER																	S	05:34	30		
FREETOWN																					
TAUNTON DEPOT																	S	05:48	30		
DEAN ST																	S	05:53	30		
RAY																	S	05:59	30		
EASTON VILLAGE																	S	06:06	30		
NORTH EASTON																	S	06:10	30		
STOUGHTON																	S	06:16	30		
CANTON CENTER																	S	06:24	30		
CANTON JCT	S	05:40	30						S	06:17	30						S	06:28	30		
JUNCTION		05:42								06:18								06:29			
ROUTE 128	S	05:45	45						S	06:22	45						S	06:34	45		
ENDICOTT				S	05:48	30						S	06:26	30							
READVILLE				S	05:51	30						S	06:29	30							
FAIRMOUNT		05:48		D	05:54	30				06:25		S	06:30					06:38			
MORTON ST				D	05:58	30															
UPHAM'S CORNER				D	06:04	30															
HYDE PARK	S	05:50	30						S	06:27	30						S	06:39	30		
ROSLINDALE													S	06:37	30						
FOREST HILLS													S	06:40	30						
PLAINS		05:54								06:31			06:37				06:41		06:45		
RUG									S	06:37	30			S	06:44	30					
BACK BAY	D	06:02	30				S	06:30	30	D	06:41	30	D	06:43	30	D	06:48	30	D	06:48	30
COV		06:03						06:31			06:42			06:44			06:49			06:49	
BROADWAY-CABOT					06:12																
TOWER 1	D	06:06								06:45			06:47			06:51			06:52		
SOUTH STATION	D	06:07	300	D	06:15	300	D	06:36	300	D	06:46	300	D	06:48	300	D	06:52	300	D	06:53	300

Station Code:	Prev Trn:	Train:	703	6501	501	743Q	801Q	745Q	790									
SOUTH STATION	Stop	Time	Dwell	Stop	Time	Dwell	Stop	Time	Dwell	Stop	Time	Dwell	Stop	Time	Dwell	Stop	Time	Dwell
TOWER 1	S	04:00	300	S	04:45	300	S	05:30	300	S	05:40	300	S	06:20	300	S	06:25	300
BROADWAY-CABOT		04:01						05:42			06:21			06:27			06:36	
COV								05:44						06:29				
BACK BAY		04:02			04:49			05:34			06:23						06:39	
RUG				N	04:50		S	05:36	30		S	06:25	30			S	06:40	30
PLAINS										S	06:28	30						
FOREST HILLS		04:06									06:31						06:45	
ROSLINDALE																		
HYDE PARK																		
UPHAM'S CORNER							D	05:50	30				D	06:35	30			
MORTON ST							D	05:56	30				D	06:41	30			
FAIRMOUNT							D	06:00	30				D	06:45	30			
READ		04:11								06:37							06:49	
READVILLE							D	06:04	30				D	06:49	30			
ENDICOTT	D	04:18	30															
ROUTE 128										S	06:40	45					06:53	
JUNCTION											06:41							
CANTON JCT																		
CANTON CENTER																		
STOUGHTON																		
NORTH EASTON																		
EASTON VILLAGE																		
RAY																		
DEAN ST																		
TAUNTON DEPOT																		
FREETOWN																		
FALL RIVER																		
KINGS HIGHWAY																		
WHALES TOOTH																		
SHARON											06:52	45						
MANSFIELD											07:00	45				S	07:08	45
HOLDEN											07:04							
ATT										S	07:09	45						
SOUTH ATTLEBORO											07:16	30						
ORM											07:24							
PROVIDENCE										D	07:25	30						

South Coast Rail Network Simulation Analysis	Page 124
August 28, 2009	Rev. Number 1.1
Approved By: R. W. Thrall	
SYSTRA Job No. C0574800	
Project Name: South Coast Rail	

Station Code:	744			1902			704			502			804			598NB			1904		
	Stop	Time	Dwell	Stop	Time	Dwell	Stop	Time	Dwell	Stop	Time	Dwell	Stop	Time	Dwell	Stop	Time	Dwell	Stop	Time	Dwell
PROVIDENCE													S	06:07	60						
ORM														06:08							
SOUTH ATTLEBORO													S	06:16	60						
ATT													S	06:29	120						
MANSFIELD													S	06:38	120						
SHARON													S	06:48	120						
WHALES TOOTH																			S	06:01	60
KINGS HIGHWAY																			S	06:06	60
FALL RIVER				S	05:43	60															
FREETOWN				S	05:50	60															
TALBOTT DEPOT				S	06:01	60												S	06:30	60	
DEAN ST				S	06:06	60													S	06:25	60
RAY				S	06:12	60													S	06:31	60
CASTON VILLAGE				S	06:18	60													S	06:36	60
NORTH EASTON				S	06:23	60													S	06:42	60
STOUGHTON				S	06:28	60													S	06:48	60
CANTON CENTER				S	06:36	60													S	06:56	60
CANTON JCT				S	06:39	60													S	07:00	60
JUNCTION					06:40									06:53						07:01	
ROUTE 128				S	06:44	120							S	06:58	120				S	07:06	120
ENDICOTT							D	06:49	1												
READVILLE	S	06:31	30																		
READ					06:47			06:52						07:01						07:10	
FAIRMOUNT	S	06:34	30																		
MORTON ST	D	06:38	30																		
UPHAM'S CORNER	D	06:44	30																		
HYDE PARK				S	06:48	30													S	07:11	60
ROSLINDALE																					
FOREST HILLS																					

Station Code:	800			705Q			500			600			70			704			502		
	Stop	Time	Dwell	Stop	Time	Dwell	Stop	Time	Dwell	Stop	Time	Dwell	Stop	Time	Dwell	Stop	Time	Dwell	Stop	Time	Dwell
SOUTH STATION	S	06:50	300	S	06:55	300	S	06:59	300	S	07:07	300	S	07:20	300	S	07:23	300	S	07:29	300
TOWER 1					06:56						07:08			07:22			07:24				
BROADWAY-CABOT														07:24							
COV		06:54			06:58			07:03			07:10						07:26			07:33	
BACK BAY	S	06:56	30				S	07:05	30	S	07:12	30				S	07:28	30	S	07:35	30
RUG																					
PLAINS					07:02						07:17						07:32				
FOREST HILLS										S	07:18	30				S	07:35	30			
ROSLINDALE										D	07:22	30				D	07:39	30			
HYDE PARK																					
UPHAM'S CORNER																					
MORTON ST																					
FAIRMOUNT																					
READ					07:11																
READVILLE				S	07:12	30															
ENDICOTT				D	07:16	30							D	07:44	30						
ROUTE 128																					
JUNCTION																					
CANTON JCT																					
CANTON CENTER																					
STOUGHTON																					
NORTH EASTON																					
EASTON VILLAGE																					
RAY																					
DEAN ST																					
TAUNTON DEPOT																					
FREETOWN																					
FALL RIVER																					
KINGS HIGHWAY																					
WHALES TOOTH																					
SHARON																					
MANSFIELD																					
HOLDEN																					
ATT																					
SOUTH ATTLEBORO																					
ORM																					
PROVIDENCE																					

Appendix

South Coast Rail Network Simulation Analysis	Page 125
August 28, 2009	Rev. Number 1.1
Approved By: R. W. Thrall	
SYSTRA Job No. C0574800	
Project Name: South Coast Rail	

MBTA 2030 Stoughton Alternative Operating Plan, Electric Option NEC and Dorchester Branch Page 3 of 17

Station Code:	746			602			1994			706			806			504			698NB		
	Stop	Time	Dwell	Stop	Time	Dwell	Stop	Time	Dwell	Stop	Time	Dwell	Stop	Time	Dwell	Stop	Time	Dwell	Stop	Time	Dwell
PROVIDENCE													S	06:33	60						
ORM														06:34							
SOUTH ATTLEBORO													S	06:42	60						
ATT														06:52	120						
MANSFIELD													S	07:04	120						
SHARON													S	07:13	120						
WHALES TOOTH																					
KINGS HIGHWAY																					
FALL RIVER							S	06:11	60												
FREETOWN							S	06:18	60												
TAUNTON DEPOT							S	06:29	60												
DEAN ST							S	06:34	60												
RAY							S	06:40	60												
EASTON VILLAGE							S	06:47	60												
NORTH EASTON							S	06:51	60												
STOUGHTON							S	06:56	60												
CANTON CENTER							S	07:04	60												
CANTON JCT							S	07:08	60												
JUNCTION								07:09						07:19							
ROUTE 128							S	07:14	120				S	07:24	120						
ENDICOTT										S	07:18	60									
READVILLE	S	07:06	60							S	07:21	60									
READ								07:18						07:28							
FAIRMOUNT	S	07:09	60																		
MORTON ST	D	07:13	60																		
UPHAM'S CORNER	D	07:19	60																		
HYDE PARK							S	07:19	60												
ROSLINDALE				S	07:16	60													S	07:35	30
FOREST HILLS				S	07:19	60													S	07:38	30
PLAINS					07:20			07:25			07:29			07:33						07:39	
RUG				S	07:23	60				S	07:33	60							S	07:42	30
BACK BAY				D	07:27	60	D	07:28	60	D	07:37	60	D	07:40	60	S	07:40	60	S	07:46	30
COV					07:28			07:29			07:38			07:41			07:41			07:47	
BROADWAY-CABOT																					
TOWER 1		07:27			07:31			07:32			07:40			07:44						07:49	
SOUTH STATION	D	07:30	300	D	07:32	300	D	07:33	300	D	07:41	300	D	07:45	300	D	07:46	300	D	07:51	300

	34			1992			804			602			1998NE			832			508		
Station Code:	795			1907			833			736			761			803			609		
SOUTH STATION	S	07:40	300	S	07:43	300	S	07:50	300	S	07:55	300	S	08:10	300	S	08:30	300	S	08:40	300
TOWER 1		07:42			07:44			07:51			07:56			08:11			08:31			08:41	
BROADWAY-CABOT		07:44												08:12							
COV					07:47			07:54			07:58						08:34			08:42	
BACK BAY				S	07:48	30	S	07:55	30	S	08:00	30				S	08:35	30	S	08:45	30
RUG							S	07:58	30							S	08:38	30			
PLAINS					07:51			08:02			08:03						08:41			08:50	
FOREST HILLS																			D	08:59	30
ROSLINDALE																					
HYDE PARK																					
UPHAM'S CORNER	D	07:50	30										D	08:20	30						
MORTON ST	D	07:56	30										D	08:26	30						
FAIRMOUNT	D	08:00	30										D	08:30	30						
READ					07:55			08:06			08:11						08:45				
READVILLE	D	08:04	30							D	08:14	30	D	08:34	30						
ENDICOTT	D	08:08	30							D	08:18	30									
ROUTE 128				S	08:00	45	S	08:10	45							S	08:49	45			
JUNCTION					08:01			08:11									08:50				
CANTON JCT				S	08:06	30	S	08:15	30							S	08:54	30			
CANTON CENTER				S	08:09	30															
STOUGHTON				S	08:17	30															
NORTH EASTON				S	08:22	30															
EASTON VILLAGE				S	08:26	30															
RAY				S	08:33	30															
DEAN ST				S	08:39	30															
TAUNTON DEPOT				S	08:44	30															
FREETOWN																					
FALL RIVER																					
KINGS HIGHWAY				S	08:59	30															
WHALES TOOTH				D	09:05	30															
SHARON																					
MANSFIELD							S	08:28	45							S	09:02	45			
HOLDEN								08:35									09:10	45			
ATT							D	08:39	45							S	09:15				
SOUTH ATTLEBORO																S	09:19	45			
ORM																S	09:26	30			
PROVIDENCE																	09:34				
																D	09:35	30			

Appendix

South Coast Rail Network Simulation Analysis	Page 126
August 28, 2009	Rev. Number 1.1
Approved By: R. W. Thrall	
SYSTRA Job No. C0574800	
Project Name: South Coast Rail	

MBTA 2030 Stoughton Alternative Operating Plan, Electric Option NEC and Dorchester Branch Page 4 of 17

Station Code:	1998NB	784NB	708	506	832	604	808
PROVIDENCE							S 07:12 60
ORM							07:14
SOUTH ATTLEBORO							S 07:22 60
ATT							S 07:32 120
MANSFIELD					S 07:26 120		S 07:44 120
SHARON					S 07:35 120		
WHALES TOOTH	S 06:30 60						
KINGS HIGHWAY	S 06:35 60						
FALL RIVER							
FREETOWN							
TAUNTON DEPOT	S 06:49 60						
DEAN ST	S 06:54 60						
RAY	S 07:00 60						
EASTON VILLAGE	S 07:07 60						
NORTH EASTON	S 07:11 60						
STOUGHTON	S 07:17 60						
CANTON CENTER	S 07:25 60						
CANTON JCT	S 07:29 60				S 07:41 60		
JUNCTION	07:30				07:42		07:54
ROUTE 128	S 07:34 120				S 07:47 120		
ENDICOTT			D 07:35 1				
READVILLE		S 07:31 60					
READ	07:36		07:39		07:49		08:01
FAIRMOUNT		S 07:34 60					
MORTON ST		D 07:38 60					
UPHAM'S CORNER		D 07:44 60					
HYDE PARK	S 07:38 60				S 07:52 60		
ROSLINDALE						S 07:55 60	
FOREST HILLS						S 07:57 60	
PLAINS	07:41		07:46		07:55	S 08:02 60	08:06
RUG			S 07:51 60			S 08:02 60	
BACK BAY	S 07:48 60		D 07:55 60	S 07:59 60	D 08:02 60	D 08:06 60	D 08:11 60
COV	07:49		07:56	08:00	08:03	08:07	08:12
BROADWAY-CABOT							
TOWER 1	07:50	07:52	07:58		08:06	08:10	08:15
SOUTH STATION	D 07:52 300	D 07:55 300	D 07:59 300	D 08:05 300	D 08:07 300	D 08:11 300	D 08:16 300

Station Code:	506	1906	1995Q	10	710	1911Q	514
Prev Trn:	509	1909	1995	763	707	1911	611
SOUTH STATION	S 08:50 300	S 08:50 300	S 08:55 300	S 09:21 300	S 09:22 300	S 09:49 300	S 10:00 300
TOWER 1		08:51	09:01	09:22	09:23	09:50	10:01
BROADWAY-CABOT				09:23			
COV	08:54	08:53	09:03		09:26	09:51	10:02
BACK BAY	S 08:56 30	S 08:54 30	S 09:04 30		S 09:27 30	S 09:54 30	S 10:05 30
RUG						S 09:57 30	
PLAINS		08:58	09:08		09:30	10:00	10:09
FOREST HILLS							S 10:12 30
ROSLINDALE							D 10:15 30
HYDE PARK				D 09:31 30		S 10:05 30	
UPHAM'S CORNER				D 09:37 30			
MORTON ST				D 09:41 30			
FAIRMOUNT							
READ		09:02	09:12		09:34	10:07	
READVILLE				D 09:45 30	S 09:38 30		
ENDICOTT					D 09:41 30		
ROUTE 128		S 09:07 45	S 09:17 45			S 10:10 45	
JUNCTION		09:08	09:18			10:11	
CANTON JCT		S 09:13 30	S 09:23 30			S 10:14 30	
CANTON CENTER		S 09:16 30	S 09:26 30			S 10:17 30	
STOUGHTON		D 09:24 30	D 09:34 30			S 10:26 30	
NORTH EASTON		S 09:28 30	S 09:39 30			S 10:31 30	
EASTON VILLAGE		S 09:32 30	S 09:43 30			S 10:35 30	
RAY		S 09:39 30	S 09:50 30			S 10:42 30	
DEAN ST		S 09:45 30	S 09:56 30			S 10:48 30	
TAUNTON DEPOT		S 09:50 30	S 10:01 30			D 10:53 30	
FREETOWN		S 10:02 30					
FALL RIVER		S 10:10 30					
KINGS HIGHWAY			S 10:16 30				
WHALES TOOTH			D 10:22 30				
SHARON							
MANSFIELD							
HOLDEN							
ATT							
SOUTH ATTLEBORO							
ORM							
PROVIDENCE							

Station Code:	807Q			610			613			512			518			756			1995Q			612		
	Stop	Time	Dwell	Stop	Time	Dwell	Stop	Time	Dwell	Stop	Time	Dwell	Stop	Time	Dwell	Stop	Time	Dwell	Stop	Time	Dwell	Stop	Time	Dwell
SOUTH STATION	S	11:55	300		S	12:00	300		S	12:10	300		S	12:45	300	S	12:45	300	S	12:49	300	S	13:00	300
TOWER 1		11:56				12:01								12:46				12:46		12:50				
BROADWAY-CABOT																								
COV		11:57				12:02					12:14			12:47						12:51				13:04
BACK BAY	S	12:00	30	S	12:05	30		S	12:16	30		S	12:50	30				S	12:54	30	S	13:06	30	
RUG	S	12:03	30	S	12:08	30						S	12:53	30				S	12:57	30				
PLAINS		12:06				12:12							12:55							13:00				
FOREST HILLS				S	12:13	30																		
ROSLINDALE				D	12:16	30																		
HYDE PARK	S	12:13	30															S	13:05	30				
UPHAM'S CORNER														D	12:55	30								
MORTON ST														D	13:01	30								
FAIRMOUNT														D	13:05	30								
READ		12:14											13:01							13:07				
READVILLE												S	13:03	30	D	13:09	30							
ENDICOTT												D	13:06	30										
ROUTE 128	S	12:17	45															S	13:10	45				
JUNCTION		12:20																		13:11				
CANTON JCT	S	12:22	30															S	13:14	30				
CANTON CENTER																		S	13:17	30				
STOUGHTON																		S	13:26	30				
NORTH EASTON																		S	13:30	30				
EASTON VILLAGE																		S	13:34	30				
RAY													S	13:41	30									
DEAN ST																		S	13:47	30				
TAUNTON DEPOT																		S	13:52	30				
FREETOWN																		S	14:04	30				
FALL RIVER																		S	14:12	30				
KINGS HIGHWAY																								
WHALES TOOTH																								
SHARON	S	12:28	45																					
MANSFIELD	S	12:36	45																					
HOLDEN		12:42																						
ATT	S	12:45	45																					
SOUTH ATTLEBORO	S	12:55	30																					
ORM		13:00																						
PROVIDENCE	D	13:04	30																					

Appendix

South Coast Rail Network Simulation Analysis	Page 129
August 28, 2009	Rev. Number 1.1
Approved By: R. W. Thrall	
SYSTRA Job No. C0574800	
Project Name: South Coast Rail	

MBTA 2030 Stoughton Alternative Operating Plan, Electric Option NEC and Dorchester Branch Page 7 of 17

Station Code:	608			812			792			1996			514			834			516		
	Stop	Time	Dwell	Stop	Time	Dwell	Stop	Time	Dwell	Stop	Time	Dwell	Stop	Time	Dwell	Stop	Time	Dwell	Stop	Time	Dwell
PROVIDENCE				S	08:10	30															
ORM					08:11																
SOUTH ATTLEBORO				S	08:20	30															
ATT				S	08:30	45									S	09:00	45				
MANSFIELD				S	08:38	45									S	09:09	45				
SHARON				S	08:47	45									S	09:18	45				
WHALES TOOTH																					
KINGS HIGHWAY																					
FALL RIVER									S	08:11	30										
FREETOWN									S	08:18	30										
TAUNTON DEPOT									S	08:29	30										
DEAN ST									S	08:34	30										
RAY									S	08:40	30										
EASTON VILLAGE									S	08:47	30										
NORTH EASTON									S	08:51	30										
STOUGHTON									S	08:56	30										
CANTON CENTER									N	09:04											
CANTON JCT			S	08:54	30				S	09:08	30			S	09:25	30					
JUNCTION				08:55						09:09					09:26						
ROUTE 128			S	08:59	45				S	09:14	45			S	09:27	45					
ENDICOTT							S	08:54	30												
READVILLE							S	09:00	30												
READ					09:02						09:18					09:31					
FAIRMOUNT							S	09:03	30												
MORTON ST							D	09:07	30												
UPHAM'S CORNER							D	09:13	30												
HYDE PARK			S	09:04	30				S	09:19	30										
ROSLINDALE	S	08:56	30																		
FOREST HILLS	S	08:59	30																		
PLAINS			09:00			09:09					09:25					09:37					
RUG	S	09:04	30	S	09:14	30									S	09:41	30				
BACK BAY	D	09:08	30	D	09:18	30				S	09:28	30	S	09:29	30	S	09:44	30	S	09:54	30
COV			09:09			09:19					09:29				09:30		09:45			09:55	
BROADWAY-CABOT								09:21													
TOWER 1			09:12			09:22					09:32						09:48				
SOUTH STATION	D	09:13	300	D	09:23	300	D	09:25	300	D	09:33	300	D	09:35	300	D	09:49	300	D	10:00	300

Prev Trn:	761Q			1984			716			768			760			713Q			520		
Train:	761			1987			809			616			763			713			617		
Station Code:	Stop	Time	Dwell	Stop	Time	Dwell	Stop	Time	Dwell	Stop	Time	Dwell	Stop	Time	Dwell	Stop	Time	Dwell	Stop	Time	Dwell
SOUTH STATION	S	13:32	300	S	13:49	300	S	13:56	300	S	14:00	300	S	14:25	300	S	14:40	300	S	14:45	300
TOWER 1		13:33			13:50			13:57			14:01			14:26			14:41			14:45	
BROADWAY-CABOT		13:34												14:27							
COV					13:51			13:58			14:02						14:42			14:49	
BACK BAY				S	13:54	30	S	14:01	30	S	14:05	30				S	14:45	30	S	14:51	30
RUG				S	13:57	30	S	14:04	30	S	14:08	30				S	14:48	30			
PLAINS					14:00			14:06			14:12						14:50				
FOREST HILLS											14:14	30									
ROSLINDALE											14:18	30									
HYDE PARK				S	14:05	30	S	14:13	30												
UPHAM'S CORNER	D	13:42	30										D	14:35	30						
MORTON ST	D	13:48	30										D	14:41	30						
FAIRMOUNT	D	13:52	30										D	14:45	30						
READ					14:07			14:14									14:56				
READVILLE	D	13:56	30										D	14:49	30	S	14:53	30			
ENDICOTT																D	15:01	30			
ROUTE 128				S	14:10	45	S	14:19	45												
JUNCTION					14:11			14:21													
CANTON JCT				S	14:14	30	S	14:24	30												
CANTON CENTER				S	14:17	30															
STOUGHTON				S	14:26	30															
NORTH EASTON				S	14:31	30															
EASTON VILLAGE				S	14:35	30															
RAY				S	14:42	30															
DEAN ST				S	14:48	30															
TAUNTON DEPOT				S	14:53	30															
FREETOWN																					
FALL RIVER																					
KINGS HIGHWAY				S	15:08	30															
WHALES TOOTH				D	15:14	30															
SHARON							S	14:30	45												
MANSFIELD							S	14:38	45												
HOLDEN								14:44													
ATT							S	14:46	45												
SOUTH ATTLEBORO							S	14:56	30												
ORM								15:03													
PROVIDENCE							D	15:05	30												

Appendix

South Coast Rail Network Simulation Analysis	Page 130
August 28, 2009	Rev. Number 1.1
Approved By: R. W. Thrall	
SYSTRA Job No. C0574800	
Project Name: South Coast Rail	

MBTA 2030 Stoughton Alternative Operating Plan, Electric Option NEC and Dorchester Branch Page 8 of 17

Station Code:	1910			712			610			754			814			1912			766		
	Stop	Time	Dwell	Stop	Time	Dwell	Stop	Time	Dwell	Stop	Time	Dwell	Stop	Time	Dwell	Stop	Time	Dwell	Stop	Time	Dwell
PROVIDENCE													S	09:32	30						
ORM														09:33							
SOUTH ATTLEBORO													S	09:41	30						
ATT													S	09:51	45						
MANSFIELD													S	09:59	45						
SHARON													S	10:08	45						
WHALES TOOTH																S	09:52	30			
KINGS HIGHWAY																S	09:57	30			
FALL RIVER	S	08:46	60																		
FREETOWN	S	08:53	60																		
TAUNTON DEPOT	S	09:04	60													S	10:11	30			
DEAN ST	S	09:09	60													S	10:16	30			
RAY	S	09:15	60													S	10:22	30			
EASTON VILLAGE	S	09:22	60													S	10:29	30			
NORTH EASTON	S	09:26	60													S	10:33	30			
STOUGHTON	S	09:31	30													S	10:39	30			
CANTON CENTER	S	09:39	30													S	10:45	30			
CANTON JCT	S	09:42	30										S	10:15	30	S	10:49	30			
JUNCTION		09:43												10:16			10:50				
ROUTE 128	S	09:47	45										S	10:20	45	S	10:56	45			
ENDICOTT				S	09:44	30															
READVILLE				S	09:47	30					S	09:55	30						S	11:03	30
READ		09:50			09:48									10:24			10:59				
FAIRMOUNT											D	09:58	30						D	11:06	30
MORTON ST											D	10:02	30						D	11:10	30
UPHAM'S CORNER											D	10:08	30						D	11:16	30
HYDE PARK	S	09:52	30										S	10:26	30	S	11:03	30			
ROSLINDALE							S	09:59	30												
FOREST HILLS							S	10:02	30												
PLAINS		09:57			09:55			10:03						10:30			11:06				
RUG				S	09:59	30	S	10:07	30				S	10:35	30						
BACK BAY	S	10:02	30	S	10:03	30	S	10:11	30				S	10:39	30	S	11:12	30			
COV		10:04			10:04			10:12						10:40			11:13				
BROADWAY-CABOT																					
TOWER 1		10:05			10:07			10:15						10:43			11:16			11:23	
SOUTH STATION	D	10:07	300	D	10:08	300	D	10:16	300	D	10:19	300	D	10:44	300	D	11:17	300	D	11:27	300

Station Code:	1989Q			818			762			764			718			1988			616		
	Stop	Time	Dwell	Stop	Time	Dwell	Stop	Time	Dwell	Stop	Time	Dwell	Stop	Time	Dwell	Stop	Time	Dwell	Stop	Time	Dwell
SOUTH STATION	S	14:49	300	S	15:00	300	S	15:20	300	S	15:44	300	S	15:45	300	S	15:49	300	S	16:00	300
TOWER 1		14:50			15:01			15:21			15:45			15:46			15:50			16:01	
BROADWAY-CABOT								15:22			15:46										
COV		14:51			15:02								15:49			15:51				16:04	
BACK BAY	S	14:54	30	S	15:05	30							15:50	30	S	15:54	30	S	16:05	60	
RUG	S	14:57	30	S	15:08	30							15:53	30	S	15:57	30	S	16:08	60	
PLAINS		15:00			15:12								15:56			16:01			16:12		
FOREST HILLS				S	15:13	30												S	16:13	60	
ROSLINDALE				D	15:16	30												D	16:16	60	
HYDE PARK	S	15:05	30												S	16:05	30				
UPHAM'S CORNER							D	15:30	30	S	15:54	30									
MORTON ST							D	15:36	30		16:00	30									
FAIRMOUNT							D	15:40	30		16:04	30									
READ		15:07											16:01			16:07					
READVILLE							D	15:44	30	D	16:08	30									
ENDICOTT																					
ROUTE 128	S	15:10	45												S	16:11	45				
JUNCTION		15:11												16:05		16:12					
CANTON JCT	S	15:14	30												S	16:18	30				
CANTON CENTER	S	15:17	30												S	16:21	30				
STOUGHTON	S	15:26	30												S	16:30	30				
NORTH EASTON	S	15:30	30												S	16:34	30				
EASTON VILLAGE	S	15:34	30												S	16:38	30				
RAY	S	15:41	30												S	16:45	30				
DEAN ST	S	15:47	30												S	16:51	30				
TAUNTON DEPOT	S	15:52	30												S	16:56	30				
FREETOWN	S	16:04	30												S	17:08	30				
FALL RIVER	S	16:12	30												S	17:16	30				
KINGS HIGHWAY																					
WHALES TOOTH																					
SHARON											S	16:12	45								
MANSFIELD											S	16:21	45								
HOLDEN												16:29									
ATT											S	16:31	45								
SOUTH ATTLEBORO											S	16:37	30								
ORM												16:45									
PROVIDENCE											D	16:46	30								

Appendix

South Coast Rail Network Simulation Analysis	Page 132
August 28, 2009	Rev. Number 1.1
Approved By: R. W. Thrall	
SYSTRA Job No. C0574800	
Project Name: South Coast Rail	

MBTA 2030 Stoughton Alternative Operating Plan, Electric Option NEC and Dorchester Branch Page 10 of 17

Station Code:	1984			614			760			1986			762			818			522		
	Stop	Time	Dwell	Stop	Time	Dwell	Stop	Time	Dwell	Stop	Time	Dwell	Stop	Time	Dwell	Stop	Time	Dwell	Stop	Time	Dwell
PROVIDENCE																S	13:28	30			
ORM																	13:29				
SOUTH ATTLEBORO																S	13:38	30			
ATT																S	13:47	45			
MANSFIELD																S	13:54	45			
SHARON																S	14:02	45			
WHALES TOOTH																					
KINGS HIGHWAY																					
FALL RIVER										S	12:54	30									
FREETOWN										S	13:01	30									
TAUNTON DEPOT	S	12:11	30							S	13:12	30									
DEAN ST	S	12:16	30							S	13:17	30									
RAY	S	12:22	30							S	13:23	30									
EASTON VILLAGE	S	12:29	30							S	13:30	30									
NORTH EASTON	S	12:33	30							S	13:34	30									
STOUGHTON	S	12:39	30							S	13:39	30									
CANTON CENTER	S	12:45	30							S	13:45	30									
CANTON JCT	S	12:49	30							S	13:49	30									
JUNCTION		12:50									13:50						14:03				
ROUTE 128	S	12:56	45							S	13:56	45				S	14:12	45			
ENDICOTT																					
READVILLE							S	13:19	30				S	14:06	30						
READ		12:59									13:59						14:16				
FAIRMOUNT							D	13:22	30				D	14:09	30						
MORTON ST							D	13:26	30				D	14:13	30						
UPHAM'S CORNER							D	13:32	30				D	14:19	30						
HYDE PARK	S	13:03	30							S	14:03	30									
ROSLINDALE				S	13:17	30															
FOREST HILLS				S	13:20	30															
PLAINS		13:06			13:21						14:06						14:19				
RUG				S	13:24	30							S	14:25	30						
BACK BAY	S	13:12	30	S	13:28	30				S	14:12	30				S	14:29	30	S	14:57	30
COV		13:13			13:29						14:13						14:30			14:58	
BROADWAY-CABOT																					
TOWER 1		13:16			13:32			13:39			14:16			14:26			14:32				
SOUTH STATION	D	13:17	300	D	13:33	300	D	13:43	300	D	14:17	300	D	14:30	300	D	14:34	300	D	15:03	300

	799Q			736NBQ			813Q			621Q			618			1919Q			768			
Station Code:	799			736NR			813			621			737			1919			768			
SOUTH STATION	Stop	Time	Dwell	Stop	Time	Dwell	Stop	Time	Dwell	Stop	Time	Dwell	Stop	Time	Dwell	Stop	Time	Dwell	Stop	Time	Dwell	
TOWER 1	S	16:30	300	S	16:33	300	S	16:40	300	S	16:40	300	S	16:45	300	S	16:50	300	S	16:55	300	
BROADWAY-CABOT		16:31			16:34			16:41			16:41			16:46			16:51			16:56		
COV		16:32																		16:57		
					16:37			16:44			16:44			16:49			16:54					
BACK BAY				S	16:38	60	S	16:45	60	S	16:45	60	S	16:50	60	S	16:55	60				
RUG				S	16:42	60	S	16:48	60	S	16:49	60	S	16:54	60	S	16:59	60				
PLAINS					16:45			16:51			16:53			16:57			17:02					
FOREST HILLS										S	16:54	60										
ROSLINDALE										D	16:57	60										
HYDE PARK													S	17:03	60							
UPHAM'S CORNER	S	16:41	60																S	17:06	60	
MORTON ST	S	16:48	60																S	17:13	60	
FAIRMOUNT	S	16:53	60																S	17:18	60	
READ					16:50			16:56						17:06			17:06					
READVILLE	D	16:57	60	D	16:52	60							D	17:07	60							
ENDICOTT	D	17:01	60	D	16:56	60							D	17:11	60					D	17:22	60
ROUTE 128							S	16:59	120							S	17:10	120				
JUNCTION								17:00									17:11					
CANTON JCT																S	17:17	60				
CANTON CENTER																S	17:20	60				
STOUGHTON																S	17:30	60				
NORTH EASTON																S	17:35	60				
EASTON VILLAGE																S	17:39	60				
RAY																S	17:46	60				
DEAN ST																S	17:52	60				
TAUNTON DEPOT																S	17:57	60				
FREETOWN																						
FALL RIVER																						
KINGS HIGHWAY																S	18:12	60				
WHALES TOOTH																D	18:18	60				
SHARON							S	17:10	120													
MANSFIELD							S	17:19	120													
HOLDEN								17:27														
ATT							S	17:29	120													
SOUTH ATTLEBORO							S	17:38	60													
ORM								17:46														
PROVIDENCE							D	17:47	60													

South Coast Rail Network Simulation Analysis	Page 133
August 28, 2009	Rev. Number 1.1
Approved By: R. W. Thrall	
SYSTRA Job No. C0574800	
Project Name: South Coast Rail	

Station Code:	718			1988			764			524			616			1976			766		
	Stop	Time	Dwell	Stop	Time	Dwell	Stop	Time	Dwell	Stop	Time	Dwell	Stop	Time	Dwell	Stop	Time	Dwell	Stop	Time	Dwell
PROVIDENCE																					
ORM																					
SOUTH ATTLEBORO																					
ATT																					
MANSFIELD																					
SHARON																					
WHALES TOOTH				S	13:47	30															
KINGS HIGHWAY				S	13:52	30															
FALL RIVER															S	14:50	30				
FRETOWN															S	14:57	30				
TAUNTON DEPOT				S	14:08	30									S	15:08	30				
DEAN ST				S	14:11	30									S	15:13	30				
RAY				S	14:17	30									S	15:19	30				
EASTON VILLAGE				S	14:24	30									S	15:26	30				
NORTH EASTON				S	14:28	30									S	15:30	30				
STOUGHTON				S	14:34	30									S	15:35	30				
CANTON CENTER				S	14:40	30									S	15:41	30				
CANTON JCT				S	14:44	30									S	15:45	30				
JUNCTION					14:45											15:46					
ROUTE 128				S	14:51	45									S	15:52	45				
ENDICOTT	S	14:46	30																		
READVILLE	S	14:49	30				S	15:02	30									S	15:55	30	
READ		14:50			14:54											15:55					
FAIRMOUNT							D	15:05	30										D	15:58	30
MORTON ST							D	15:09	30										D	16:02	30
UPHAM'S CORNER							D	15:15	30										D	16:08	30
HYDE PARK				S	14:58	30									S	15:59	30				
ROSLINDALE													S	15:30	30						
FOREST HILLS													S	15:34	30						
PLAINS		14:56			15:01									15:35			16:02				
RUG																					
BACK BAY	S	15:00	30	S	15:07	30				S	15:29	30	S	15:40	30	S	16:04	30			
COV		15:01			15:08						15:30			15:41			16:05				
BROADWAY-CABOT																					
TOWER 1		15:04																			

[illegible]

Appendix

South Coast Rail Network Simulation Analysis	Page 134
August 28, 2009	Rev. Number 1.1
Approved By: R. W. Thrall	
SYSTRA Job No. C0574800	
Project Name: South Coast Rail	

MBTA 2030 Stoughton Alternative Operating Plan, Electric Option NEC and Dorchester Branch Page 12 of 17

Station Code:	618			820			768			526			720			1980			620		
	Stop	Time	Dwell	Stop	Time	Dwell	Stop	Time	Dwell	Stop	Time	Dwell	Stop	Time	Dwell	Stop	Time	Dwell	Stop	Time	Dwell
PROVIDENCE				S	15:19	30															
ORM					15:20																
SOUTH ATTLEBORO				S	15:28	30															
ATT				S	15:45	45															
MANSFIELD				S	15:54	45															
SHARON				S	16:02	45															
WHALES TOOTH																S	15:57	30			
KINGS HIGHWAY																S	16:02	30			
FALL RIVER																					
FREETOWN																					
TAUNTON DEPOT																S	16:16	30			
DEAN ST																S	16:21	30			
RAY																S	16:27	30			
EASTON VILLAGE																S	16:34	30			
NORTH EASTON																S	16:38	30			
STOUGHTON																S	16:44	30			
CANTON CENTER																S	16:50	30			
CANTON JCT				S	16:09	30										S	16:54	30			
JUNCTION					16:10												16:55				
ROUTE 128														S	16:33	30					
ENDICOTT													S	16:36	30						
READVILLE													S	16:37							
READ					16:15												17:04				
FAIRMOUNT							D	16:11	30												
MORTON ST							D	16:15	30												
UPHAM'S CORNER							D	16:21	30												
HYDE PARK																S	17:08	30			
ROSLINDALE	S	16:12	30																S	17:33	30
FOREST HILLS	D	16:14	30																D	17:36	30
PLAINS		16:15		16:20																	
RUG													16:43			17:11					
BACK BAY	D	16:21	30	S	16:24	30				S	16:41	30	S	16:48	30	S	17:17	30	D	17:42	30
COV		16:22		16:25						16:42			16:49			17:18				17:43	
BROADWAY-CABOT																					
TOWER 1		16:25		16:28			16:26						16:52			17:21				17:46	
SOUTH STATION	D	16:26	300	D	16:30	300	D	16:32	300	D	16:47	300	D	16:53	300	D	17:22	300	D	17:47	300

Station Code:	623Q			527Q			817Q			783NBQ			721Q			1980			625Q		
	Stop	Time	Dwell	Stop	Time	Dwell	Stop	Time	Dwell	Stop	Time	Dwell	Stop	Time	Dwell	Stop	Time	Dwell	Stop	Time	Dwell
SOUTH STATION	S	17:26	300	S	17:35	300	S	17:40	300	S	17:40	300	S	17:44	300	S	17:45	300	S	17:55	300
TOWER 1		17:27						17:41						17:45			17:46			17:56	
BROADWAY-CABOT												17:42									
COV		17:30			17:39			17:44					17:48			17:49				17:59	
BACK BAY	S	17:31	60	S	17:41	60	S	17:45	60				S	17:49	60	S	17:51	60	S	18:00	60
RUG	S	17:35	60				S	17:49	60				S	17:53	60	S	17:56	60	S	18:04	60
PLAINS		17:39						17:52						17:56			17:58			18:08	
FOREST HILLS	S	17:40	60																S	18:09	60
ROSLINDALE	D	17:43	60																D	18:12	60
HYDE PARK													S	18:03	60						
UPHAM'S CORNER										S	17:51	60									
MORTON ST										S	17:58	60									
FAIRMOUNT										S	18:03	60									
READ								17:56						18:05			18:02				
READVILLE										D	18:07	60	S	18:06	60						
ENDICOTT													D	18:10	60						
ROUTE 128																S	18:08	120			
JUNCTION								18:00									18:09				
CANTON JCT																S	18:14	60			
CANTON CENTER																S	18:17	60			
STOUGHTON																D	18:26	60			
NORTH EASTON																					
EASTON VILLAGE																					
RAY																					
DEAN ST																					
TAUNTON DEPOT																					
FREETOWN																					
FALL RIVER																					
KINGS HIGHWAY																					
WHALES TOOTH																					
SHARON							S	18:07	120												
MANSFIELD							S	18:18	120												
HOLDEN								18:24													
ATT							S	18:26	120												
SOUTH ATTLEBORO							S	18:33	60												
ORM								18:41													
PROVIDENCE							D	18:42	60												

Appendix

South Coast Rail Network Simulation Analysis	Page 135
August 28, 2009	Rev. Number 1.1
Approved By: R. W. Thrall	
SYSTRA Job No. C0574800	
Project Name: South Coast Rail	

MBTA 2030 Stoughton Alternative Operating Plan, Electric Option NEC and Dorchester Branch Page 13 of 17

Station Code:	770			794			772			1920			622			528			822		
	Stop	Time	Dwell	Stop	Time	Dwell	Stop	Time	Dwell	Stop	Time	Dwell	Stop	Time	Dwell	Stop	Time	Dwell	Stop	Time	Dwell
PROVIDENCE																			S	17:22	30
ORM																				17:23	
SOUTH ATTLEBORO																			S	17:31	30
ATT																			S	17:44	45
MANSFIELD																			S	17:53	45
SHARON																			S	18:01	45
WHALES TOOTH																					
KINGS HIGHWAY																					
FALL RIVER										S	16:59	30									
FREETOWN										S	17:06	30									
TAUNTON DEPOT										S	17:17	30									
DEAN ST										S	17:22	30									
RAY										S	17:28	30									
EASTON VILLAGE										S	17:35	30									
NORTH EASTON										S	17:39	30									
STOUGHTON										S	17:44	30									
CANTON CENTER										S	17:50	30									
CANTON JCT										S	17:54	30							S	18:08	30
JUNCTION											17:55									18:09	
ROUTE 128										S	18:01	45							S	18:13	45
ENDICOTT				D	17:41	30															
READVILLE	S	17:35	30							S	17:55	30									
READ											18:04									18:17	
FAIRMOUNT	D	17:38	30							D	17:58	30									
MORTON ST	D	17:42	30							D	18:02	30									
UPHAM'S CORNER	D	17:48	30							D	18:08	30									
HYDE PARK													S	18:08	30				S	18:20	30
ROSLINDALE																					
FOREST HILLS													S	18:14	30						
PLAINS											18:11			18:15						18:25	
RUG													S	18:21	30	S	18:24	30	S	18:29	30
BACK BAY										S	18:17	30	S	18:21	30	S	18:24	30	S	18:29	30
COV											18:18			18:22			18:25			18:30	
BROADWAY-CABOT																					
TOWER 1		17:54									18:21			18:25						18:33	
SOUTH STATION	D	17:59	300	D	18:08	300	D	18:19	300	D	18:22	300	D	18:26	300	D	18:30	300	D	18:34	300

Station Code:	1997Q			620			773Q			529Q			723Q			819Q			794			
	A600A			773			620			723			819			794						
Prev Trn:	Stop	Time	Dwell	Stop	Time	Dwell	Stop	Time	Dwell	Stop	Time	Dwell	Stop	Time	Dwell	Stop	Time	Dwell	Stop	Time	Dwell	
SOUTH STATION	S	17:56	300	S	18:03	300	S	18:09	300	S	18:15	300	S	18:15	300	S	18:22	300	S	18:27	300	
TOWER 1		17:57						18:10						18:16			18:23			18:28		
BROADWAY-CABOT								18:11														
COV		18:00			18:07						18:19						18:26			18:31		
BACK BAY	S	18:02	60	S	18:09	60				S	18:21	60	S	18:20	60	S	18:27	60	S	18:32		
RUG	S	18:07	60								S	18:24	60	S	18:31	60	S	18:31	60	S	18:36	60
PLAINS		18:09												18:27			18:34			18:40		
FOREST HILLS																			S	18:41	60	
ROSLINDALE																			D	18:44	60	
HYDE PARK																						
UPHAM'S CORNER							S	18:20	60													
MORTON ST							S	18:27	60													
FAIRMOUNT							S	18:32	60													
READ		18:13												18:31			18:38					
READVILLE							D	18:36	60					S	18:32	60						
ENDICOTT													D	18:36	60							
ROUTE 128	S	18:19	120													S	18:41	120				
JUNCTION		18:20															18:42					
CANTON JCT	S	18:25	60																			
CANTON CENTER	S	18:28	60																			
STOUGHTON	S	18:37	60																			
NORTH EASTON	S	18:42	60																			
EASTON VILLAGE	S	18:46	60																			
RAY	S	18:53	60																			
DEAN ST	S	18:59	60																			
TAUNTON DEPOT	S	19:04	60																			
FREETOWN	S	19:16	60																			
FALL RIVER	S	19:24	60																			
KINGS HIGHWAY																						
WHALES TOOTH																						
SHARON																S	18:49	120				
MANSFIELD																S	18:58	120				
HOLDEN																	19:05					
ATT																S	19:08	120				
SOUTH ATTLEBORO																S	19:15	60				
ORM																	19:22					
PROVIDENCE																D	19:23	60				

[illegible]

Appendix

**MBTA 2030 Stoughton Alternative Operating Plan, Electric Option
NEC and Dorchester Branch**

Page 15 of 17

Station Code:	626			1926			634			628			778			798			536		
	Stop	Time	Dwell	Stop	Time	Dwell	Stop	Time	Dwell	Stop	Time	Dwell	Stop	Time	Dwell	Stop	Time	Dwell	Stop	Time	Dwell
PROVIDENCE																					
ORM																					
SOUTH ATTLEBORO																					
ATT																					
MANSFIELD																					
SHARON																					
WHALES TOOTH				S	18:49	60															
KINGS HIGHWAY				S	18:54	60															
FALL RIVER																					
FREETOWN																					
TALINTON DEPOT				S	19:08	60															
DEAN ST				S	19:13	60															
RAY				S	19:19	60															
EASTON VILLAGE				S	19:26	60															
NORTH EASTON				S	19:30	60															
STOUGHTON				S	19:36	30															
CANTON CENTER																					
CANTON JCT				S	19:45	30															
JUNCTION					19:47																
ROUTE 128																					
ENDICOTT																D	20:19	30			
READVILLE													S	20:15	30						
READ					19:52																
FAIRMOUNT													D	20:18	30						
MORTON ST													D	20:22	30						
UPHAM'S CORNER													D	20:28	30						
HYDE PARK				S	19:54	30															
ROSLINDALE	S	19:42	30																		
FOREST HILLS	S	19:45	30							S	20:23	30									
PLAINS		19:46			19:59						20:24										
RUG	S	19:49	30							S	20:27	30									
BACK BAY	S	19:53	30	S	20:04	30	S	20:28	30	S	20:31	30					S	20:56	30		
COV		19:54			20:05			20:29			20:32									20:57	
BROADWAY-CABOT																	20:44				
TOWER 1		19:56			20:08						20:35			20:34							
SOUTH STATION	D	19:58	300	D	20:09	300	D	20:34	300	D	20:36	300	D	20:39	300	D	20:45	300	D	21:02	300

[illegible]

Appendix

South Coast Rail Network Simulation Analysis	Page 138
August 28, 2009	Rev. Number 1.1
Approved By: R. W. Thrall	
SYSTRA Job No. C0574800	
Project Name: South Coast Rail	

MBTA 2030 Stoughton Alternative Operating Plan, Electric Option
NEC and Dorchester Branch
Page 16 of 17

Station Code:	826			1928			630			726			780			1930			632		
Train:	Stop	Time	Dwell	Stop	Time	Dwell	Stop	Time	Dwell	Stop	Time	Dwell	Stop	Time	Dwell	Stop	Time	Dwell	Stop	Time	Dwell
PROVIDENCE	S	19:53	30																		
ORM		19:54																			
SOUTH ATTLEBORO	S	20:04	30																		
ATT	S	20:14	45																		
MANSFIELD	S	20:22	45																		
SHARON	S	20:30	45																		
WHALES TOOTH																S	20:47	30			
KINGS HIGHWAY																S	20:52	30			
FALL RIVER				S	19:54	30															
FREETOWN				S	20:01	30															
TAUNTON DEPOT				S	20:12	30										S	21:06	30			
DEAN ST				S	20:17	30										S	21:11	30			
RAY				S	20:23	30										S	21:17	30			
EASTON VILLAGE				S	20:30	30										S	21:24	30			
NORTH EASTON				S	20:34	30										S	21:28	30			
STOUGHTON				S	20:39	30										S	21:34	30			
CANTON CENTER				S	20:45	30										S	21:40	30			
CANTON JCT	S	20:37	30	S	20:49	30										S	21:44	30			
JUNCTION		20:38			20:50												21:45				
ROUTE 128	S	20:42	45	S	20:56	45										S	21:51	45			
ENDICOTT										S	21:27	30									
READVILLE													S	21:23	30						
READ		20:46			20:59						21:30						21:54				
FAIRMOUNT													D	21:26	30						
MORTON ST													D	21:30	30						
UPHAM'S CORNER													D	21:36	30						
HYDE PARK	S	20:49	30	S	21:03	30										S	21:58	30			
ROSLINDALE							S	21:22	30										S	22:30	30
FOREST HILLS							S	21:25	30										S	22:33	30
PLAINS		20:54			21:06						21:36						22:01				
RUG							S	21:29	30											22:37	30
BACK BAY	S	20:58	30	S	21:12	30	S	21:33	30	S	21:40	30				S	22:07	30	S	22:41	30
COV		20:59			21:13			21:34			21:41						22:08				22:42
BROADWAY-CABOT																					
TOWER 1		21:02			21:16			21:37			21:44			21:42						22:44	
SOUTH STATION	D	21:03	300	D	21:17	300	D	21:38	300	D	21:45	300	D	21:47	300	D	22:12	300	D	22:45	300

Station Code:	1926			798			628			772			534			780			726		
Prev Trn:	Stop	Time	Dwell	Stop	Time	Dwell	Stop	Time	Dwell	Stop	Time	Dwell	Stop	Time	Dwell	Stop	Time	Dwell	Stop	Time	Dwell
Train:	Stop	Time	Dwell	Stop	Time	Dwell	Stop	Time	Dwell	Stop	Time	Dwell	Stop	Time	Dwell	Stop	Time	Dwell	Stop	Time	Dwell
SOUTH STATION	S	20:55	300	S	21:05	300	S	21:15	300	S	21:57	300	S	22:20	300	S	22:25	300	S	22:30	300
TOWER 1		20:56			21:06			21:16			21:58						22:26			22:31	
BROADWAY-CABOT											21:59										
COV		20:57			21:07			21:17					22:24				22:27			22:32	
BACK BAY	S	21:00	30	S	21:10	30	S	21:20	30				S	22:26	30	S	22:30	30	S	22:35	30
RUG	S	21:03	30	S	21:13	30	S	21:23	30							S	22:33	30	S	22:38	30
PLAINS		21:06			21:17			21:27									22:37			22:42	
FOREST HILLS							S	21:28	30										S	22:43	30
ROSLINDALE							D	21:31	30										D	22:46	30
HYDE PARK	S	21:11	30	S	21:23	30										S	22:43	30			
UPHAM'S CORNER										D	22:07	30									
MORTON ST										D	22:13	30									
FAIRMOUNT										D	22:17	30									
READ		21:13			21:25												22:45				
READVILLE										D	22:21	30									
ENDICOTT																					
ROUTE 128	S	21:16	45	S	21:28	45											22:48	45			
JUNCTION		21:17			21:30												22:50				
CANTON JCT	S	21:20	30	S	21:33	30										S	22:53	30			
CANTON CENTER	S	21:23	30																		
STOUGHTON	S	21:32	30																		
NORTH EASTON	S	21:37	30																		
EASTON VILLAGE	S	21:41	30																		
RAY	S	21:48	30																		
DEAN ST	S	21:54	30																		
TAUNTON DEPOT	S	21:59	30																		
FREETOWN																					
FALL RIVER																					
KINGS HIGHWAY	S	22:14	30																		
WHALES TOOTH	D	22:20	30																		
SHARON				S	21:39	45											22:59	45			
MANSFIELD				S	21:47	45											23:07	45			
HOLDEN					21:52												23:13				
ATT				S	21:55	45											23:15	45			
SOUTH ATTLEBORO				S	22:02	30											23:22	30			
ORM					22:09												23:29				
PROVIDENCE				D	22:11	30										D	23:32	30			

Appendix

South Coast Rail Network Simulation Analysis	Page 139
August 28, 2009	Rev. Number 1.1
Approved By: R. W. Thrall	
SYSTRA Job No. C0574800	
Project Name: South Coast Rail	

MBTA 2030 Stoughton Alternative Operating Plan, Electric Option NEC and Dorchester Branch Page 17 of 17

Station Code:	762			828			728			730			538			540		
Train:	Stop	Time	Dwell	Stop	Time	Dwell	Stop	Time	Dwell	Stop	Time	Dwell	Stop	Time	Dwell	Stop	Time	Dwell
PROVIDENCE				S	21:47	30												
ORM					21:48													
SOUTH ATTLEBORO				S	21:57	30												
ATT				S	22:13	45												
MANSFIELD				S	22:22	45												
SHARON				S	22:29	45												
WHALES TOOTH																		
KINGS HIGHWAY																		
FALL RIVER																		
FREETOWN																		
TAUNTON DEPOT																		
DEAN ST																		
RAY																		
EASTON VILLAGE																		
NORTH EASTON																		
STOUGHTON																		
CANTON CENTER																		
CANTON JCT																		
JUNCTION					22:30													
ROUTE 128				S	22:40	45												
ENDICOTT							D	22:47	30	D	00:20	30						
READVILLE	S	22:31	30															
READ					22:43			22:50			00:23							
FAIRMOUNT	D	22:34	30															
MORTON ST	D	22:38	30															
UPHAM'S CORNER	D	22:44	30															
HYDE PARK				S	22:45	30												
ROSLINDALE																		
FOREST HILLS																		
PLAINS					22:50			22:57			00:31							
RUG																		
BACK BAY				S	22:55	30	S	23:01	30	S	00:36	30	S	01:17	30	S	01:24	30
COV					22:56			23:02			00:37			01:18			01:25	
BROADWAY-CABOT																		
TOWER 1		22:50			22:59			23:05			00:40							
SOUTH STATION	D	22:55	300	D	23:00	300	D	23:06	300	D	00:41	300	D	01:23	300	D	01:30	300

Station Code:	630			536			632			828		
Prev Trn:	729			539			731			829		
Train:	Stop	Time	Dwell	Stop	Time	Dwell	Stop	Time	Dwell	Stop	Time	Dwell
SOUTH STATION	S	22:35	300	S	23:25	300	S	23:50	300	S	23:59	300
TOWER 1		22:36						23:51			00:00	
BROADWAY-CABOT												
COV		22:37			23:29			23:52			00:01	
BACK BAY	S	22:40	30	S	23:31	30	S	23:55	30	S	00:04	30
RUG	S	22:43	30				S	23:58	30	S	00:07	30
PLAINS		22:46						00:01			00:11	
FOREST HILLS												
ROSLINDALE												
HYDE PARK	S	22:52	30							S	00:16	30
UPHAM'S CORNER												
MORTON ST												
FAIRMOUNT												
READ		22:54						00:06			00:18	
READVILLE	S	22:55	30				S	00:08	30			
ENDICOTT	D	23:00	30				D	00:11	30			
ROUTE 128										S	00:21	45
JUNCTION											00:23	
CANTON JCT										S	00:26	30
CANTON CENTER												
STOUGHTON												
NORTH EASTON												
EASTON VILLAGE												
RAY												
DEAN ST												
TAUNTON DEPOT												
FREETOWN												
FALL RIVER												
KINGS HIGHWAY												
WHALES TOOTH												
SHARON										S	00:31	45
MANSFIELD										S	00:39	45
HOLDEN											00:44	
ATT										S	00:48	45
SOUTH ATTLEBORO										S	00:56	30
ORM											01:03	
PROVIDENCE										D	01:06	30

Appendix

10.4.8. MBTA 2030 Stoughton Alternative Operating Plan, Electric Option – Old Colony Line

MBTA 2030 Stoughton Alternative Operating Plan, Electric Option

Old Colony Line

Page 1 of 6

Station Code:	2		Dwell	32		Dwell	70		Dwell	4		Dwell	34		Dwell	72		Dwell	6		Dwell
	Stop	Time		Stop	Time		Stop	Time		Stop	Time		Stop	Time		Stop	Time		Stop	Time	
MIDDLEBOROUGH	S	05:20	30							S	06:00	30							S	06:58	60
BRIDGEWATER	S	05:30	30							S	06:10	30							S	07:08	60
CAMPELLO	S	05:37	30							S	06:18	30							S	07:16	60
BROCKTON	S	05:41	30							S	06:22	30							S	07:20	60
MONTELLLO	S	05:44	30							S	06:25	30							S	07:23	60
HOLBROOK/RANDOLPH	S	05:49	30							S	06:30	30							S	07:28	60
SOUTH WEYMOUTH				S	06:01	30							S	06:49	60						
BRAINTREE	D	05:56	30										D	06:57	60						
GREENBUSH PUTIN							N	06:19								N	07:16				
QUINCY CENTER							D	06:22	30	D	06:42	30							D	07:39	60
JFK/UMASS	D	06:10	30	D	06:21	30	D	06:30	30							D	07:27	60	D	07:48	60
BROADWAY-CABOT		06:14			06:25			06:34		06:55			07:14		07:32					07:52	
TOWER 1		06:15			06:26			06:35		06:56			07:15		07:33					07:54	
SOUTH STATION	D	06:17	300	D	06:29	300	D	06:38	300	D	06:58	300	D	07:17	300	D	07:36	300	D	07:56	300

[illegible]

South Coast Rail Network Simulation Analysis	Page 141
August 28, 2009	Rev. Number 1.1
Approved By: R. W. Thrall	
SYSTRA Job No. C0574800	
Project Name: South Coast Rail	

	74						36						8						36						76						10						40						
Station Code:	Stop	Time	Dwell	Stop	Time	Dwell	Stop	Time	Dwell	Stop	Time	Dwell	Stop	Time	Dwell	Stop	Time	Dwell	Stop	Time	Dwell	Stop	Time	Dwell	Stop	Time	Dwell	Stop	Time	Dwell	Stop	Time	Dwell	Stop	Time	Dwell	Stop	Time	Dwell	Stop	Time	Dwell	
MIDDLEBOROUGH							S	07:20	60							S	08:07	30							S	08:17	30																
BRIDGEWATER							S	07:30	60							S	08:25	30							S	08:29	30																
CAMPELLO							S	07:38	60							S	08:32	30							S	08:37	30																
BROCKTON							S	07:42	60							S	08:44	30							S	08:44	30																
MONTEILLO							S	07:45	60							S	08:58	30							S	08:58	30																
HOLBROOK/RANDOLPH							S	07:50	60							S	09:06	60							S	09:06	30																
SOUTH WEYMOUTH				S	07:42	60							S	08:06	60										S	09:06	30																
BRAINTREE				D	07:50	60							D	08:14	60					N	08:29				D	08:44	30									D	09:14	30					
GREENBUSH PUTIN	N	07:42																																									
QUINCY CENTER	D	07:46	60					D	08:01	60						D	08:32	60								D	08:58	30								D	09:27	30					
JFKUMASS				D	08:03	60	D	08:11	60	D	08:28	60																															
BROADWAY-CABOT TOWER 1		07:59			08:07			08:15			08:32						08:44									09:01																	
		08:00			08:08			08:16			08:33						08:45									09:03																	
SOUTH STATION	D	08:02	300	D	08:10	300	D	08:18	300	D	08:35	300	D	08:40	300	D	09:05	300	D	09:14	300	D	09:27	300	D	09:35	300	D	09:44	300	D	09:55	300	D	10:04	300							

	Prev Trn: Train
--	----------------------------

Appendix

South Coast Rail Network Simulation Analysis	Page 142
August 28, 2009	Rev. Number 1.1
Approved By: R. W. Thrall	
SYSTRA Job No. C0574800	
Project Name: South Coast Rail	

MBTA 2030 Stoughton Alternative Operating Plan, Electric Option Old Colony Line Page 3 of 6

Station Code:	Train: 78 12 60 80 42 14 82																				
	Stop	Time	Dwell	Stop	Time	Dwell	Stop	Time	Dwell	Stop	Time	Dwell	Stop	Time	Dwell	Stop	Time	Dwell			
MIDDLEBOROUGH				S	09:38	30							S	11:10	30						
BRIDGEWATER				S	09:48	30							S	11:20	30						
CAMPELLO				S	09:56	30							S	11:28	30						
BROCKTON				S	10:00	30							S	11:32	30						
MONTELLO				S	10:03	30							S	11:35	30						
HOLBROOK/RANDOLPH				S	10:08	30							S	11:40	30						
SOUTH WEYMOUTH							S	10:43	30				S	11:20	30						
BRAINTREE							D	10:51	30				D	11:27	30						
GREENBUSH PUTIN	N	09:29								N	11:15						N	12:29			
QUINCY CENTER	D	09:32	30	D	10:20	30				D	11:18	30			D	11:51	30	D	12:32	30	
JFK/UMASS																					
BROADWAY-CABOT		09:45			10:33			11:08			11:30			11:43			12:04		12:44		
TOWER 1		09:46			10:34			11:09			11:31			11:44			12:05		12:45		
SOUTH STATION	D	09:40	300	D	10:38	300	D	11:11	300	D	11:34	300	D	11:48	300	D	12:07	300	D	12:48	300

Station Code:	Prev Trn: 62 16 44 64 81Q 43Q 766																				
	Stop	Time	Dwell	Stop	Time	Dwell	Stop	Time	Dwell	Stop	Time	Dwell	Stop	Time	Dwell	Stop	Time	Dwell			
SOUTH STATION	S	14:10	300	S	14:27	300	S	14:47	300	S	15:43	300	S	16:02	300	S	16:20	300	S	16:40	300
TOWER 1		14:11			14:28			14:48			15:44			16:03			16:21			16:41	
BROADWAY-CABOT		14:12			14:29			14:49			15:45			16:04			16:22			16:42	
JFK/UMASS							S	14:53	30	S	15:49	30	S	16:08	60	S	16:26	60			
QUINCY CENTER	S	14:23	30	S	14:40	30				S	15:57	30							S	16:53	60
GREENBUSH PUTIN				N	14:43								N	16:18							
BRAINTREE							S	15:07	30							S	16:40	60			
SOUTH WEYMOUTH							D	15:14	30							D	16:47	60			
HOLBROOK/RANDOLPH	S	14:36	30							S	16:10	30							S	17:06	60
MONTELLO	S	14:41	30							S	16:15	30							S	17:11	60
BROCKTON	S	14:44	30							S	16:18	30							S	17:14	60
CAMPELLO	S	14:48	30							S	16:22	30							S	17:18	60
BRIDGEWATER	D	14:56	30							D	16:30	30							D	17:26	60
MIDDLEBOROUGH	D	15:10	30							D	16:41	30							D	17:38	60

Appendix

South Coast Rail Network Simulation Analysis	Page 143
August 28, 2009	Rev. Number 1.1
Approved By: R. W. Thrall	
SYSTRA Job No. C0574800	
Project Name: South Coast Rail	

MBTA 2030 Stoughton Alternative Operating Plan, Electric Option Old Colony Line Page 4 of 6

Station Code:	62			16			44			84			64			18			86		
	Stop	Time	Dwell	Stop	Time	Dwell	Stop	Time	Dwell	Stop	Time	Dwell	Stop	Time	Dwell	Stop	Time	Dwell	Stop	Time	Dwell
MIDDLEBOROUGH				S	13:08	30										S	15:25	30			
BRIDGEWATER				S	13:18	30										S	15:35	30			
CAMPELLO				S	13:26	30										S	15:43	30			
BROCKTON				S	13:30	30										S	15:47	30			
MONTELLO				S	13:33	30										S	15:50	30			
HOLBROOK/RANDOLPH				S	13:38	30										S	15:55	30			
SOUTH WEYMOUTH																					
BRAINTREE	S	12:37	30				S	13:47	30				S	14:57	30						
GREENBUSH PUTIN	D	12:44	30	D	13:44	30	D	13:54	30				D	15:05	30	D	16:03	30			
QUINCY CENTER										N	14:49								N	16:24	
JFK/UMASS	D	12:57	30	D	13:49	30				D	14:52	30							D	16:28	30
BROADWAY-CABOT		13:01			14:03			14:11			15:05			15:23			16:21			16:41	
TOWER 1		13:02			14:04			14:12			15:06			15:24			16:22			16:43	
SOUTH STATION	D	13:04	300	D	14:06	300	D	14:14	300	D	15:09	300	D	15:28	300	D	16:24	300	D	16:46	300

Station Code:	18			45Q			86			43			47Q			87Q			23Q		
	Stop	Time	Dwell	Stop	Time	Dwell	Stop	Time	Dwell	Stop	Time	Dwell	Stop	Time	Dwell	Stop	Time	Dwell	Stop	Time	Dwell
SOUTH STATION	S	16:52	300	S	17:00	300	S	17:12	300	S	17:20	300	S	17:38	300	S	17:45	300	S	17:57	300
TOWER 1		16:53			17:01			17:13			17:21			17:39			17:46			17:58	
BROADWAY-CABOT		16:54			17:02			17:14			17:22			17:40			17:47			17:59	
JFK/UMASS				S	17:06	60				S	17:26	60							S	18:03	60
QUINCY CENTER	S	17:05	60				S	17:25	60				S	17:51	60	S	17:58	60	S	18:11	60
GREENBUSH PUTIN	N	17:08								N	17:37					N	18:01				
BRAINTREE				S	17:19	60							S	17:57	60						
SOUTH WEYMOUTH				D	17:26	60							D	18:04	60						
HOLBROOK/RANDOLPH							S	17:37	60										S	18:23	60
MONTELLO							S	17:42	60										S	18:28	60
BROCKTON							S	17:45	60										S	18:31	60
CAMPELLO							S	17:49	60										S	18:35	60
BRIDGEWATER							D	17:57	60										D	18:43	60
MIDDLEBOROUGH							D	18:10	60										D	18:55	60

Appendix

South Coast Rail Network Simulation Analysis	Page 144
August 28, 2009	Rev. Number 1.1
Approved By: R. W. Thrall	
SYSTRA Job No. C0574800	
Project Name: South Coast Rail	

MBTA 2030 Stoughton Alternative Operating Plan, Electric Option Old Colony Line Page 5 of 6

Station Code:	48			20			88			22			62			90			54		
	Stop	Time	Dwell	Stop	Time	Dwell	Stop	Time	Dwell	Stop	Time	Dwell	Stop	Time	Dwell	Stop	Time	Dwell	Stop	Time	Dwell
MIDDLEBOROUGH				S	16:54	30				S	17:57	30									
BRIDGEWATER				S	17:04	30				D	18:10	30									
CAMPELLO				D	17:11	30				D	18:18	30									
BROCKTON				D	17:15	30				D	18:22	30									
MONTELLO				D	17:18	30				D	18:26	30									
HOLBROOK/RANDOLPH				D	17:23	30				S	18:32	30									
SOUTH WEYMOUTH	S	16:31	30										S	19:03	30				S	20:17	30
BRAINTREE	D	16:38	30	D	17:31	30							D	19:11	30				D	20:25	30
GREENBUSH PUTIN							N	18:05								N	19:46				
QUINCY CENTER							D	18:21	30							D	19:52	30			
JFK/UMASS																					
BROADWAY-CABOT		16:56			18:03			18:33			18:54			19:26			20:02			20:43	
TOWER 1		16:57			18:04			18:34			18:55			19:27			20:03			20:44	
SOUTH STATION	D	16:50	300	D	18:06	300	D	18:35	300	D	18:58	300	D	19:28	300	D	20:06	300	D	20:45	300

Station Code:	49Q			20			88			22			62			90			54		
	Stop	Time	Dwell	Stop	Time	Dwell	Stop	Time	Dwell	Stop	Time	Dwell	Stop	Time	Dwell	Stop	Time	Dwell	Stop	Time	Dwell
SOUTH STATION	S	18:15	300	S	18:35	300	S	18:50	300	S	19:29	300	S	20:07	300	S	20:25	300	S	21:30	300
TOWER 1		18:16			18:36			18:51			19:30			20:08			20:26			21:31	
BROADWAY-CABOT		18:17			18:37			18:52			19:31			20:09			20:27			21:32	
JFK/UMASS													S	20:13	30				S	21:36	30
QUINCY CENTER				S	18:48	30	S	19:03	30				S	20:21	30	S	20:38	30			
GREENBUSH PUTIN				N	18:51											N	20:41				
BRAINTREE	S	18:33	60							S	19:47	30							S	21:48	30
SOUTH WEYMOUTH	D	18:40	60							D	19:54	30							D	21:55	30
HOLBROOK/RANDOLPH							S	19:15	30				S	20:34	30						
MONTELLO							S	19:20	30				S	20:39	30						
BROCKTON							S	19:23	30				S	20:42	30						
CAMPELLO							S	19:27	30				S	20:46	30						
BRIDGEWATER							D	19:35	30				D	20:54	30						
MIDDLEBOROUGH							D	19:48	30				D	21:05	30						

Appendix

South Coast Rail Network Simulation Analysis	Page 145
August 28, 2009	Rev. Number 1.1
Approved By: R. W. Thrall	
SYSTRA Job No. C0574800	
Project Name: South Coast Rail	

MBTA 2030 Stoughton Alternative Operating Plan, Electric Option Old Colony Line Page 6 of 6

Station Code:	92			56			28		
	Stop	Time	Dwell	Stop	Time	Dwell	Stop	Time	Dwell
MIDDLEBOROUGH							S	21:25	30
BRIDGEWATER							S	21:35	30
CAMPELLO							S	21:42	30
BROCKTON							S	21:46	30
MONTELLO							S	21:49	30
HOLBROOK/RANDOLPH							S	21:54	30
SOUTH WEYMOUTH				S	21:22	30			
BRAINTREE				D	21:29	30	D	22:00	30
GREENBUSH PUTIN	N	20:46							
QUINCY CENTER	D	20:49	30				D	22:05	30
JFK/UMASS									
BROADWAY-CABOT		21:02			21:46			22:18	
TOWER 1		21:04			21:47			22:19	
SOUTH STATION	D	21:07	300	D	21:49	300	D	22:22	300

Station Code:	92			56			28		
	Stop	Time	Dwell	Stop	Time	Dwell	Stop	Time	Dwell
SOUTH STATION	S	22:00	300	S	22:30	300	S	22:40	300
TOWER 1		22:01			22:31			22:41	
BROADWAY-CABOT		22:02			22:32			22:42	
JFK/UMASS							S	22:46	30
QUINCY CENTER	S	22:13	30	S	22:43	30			
GREENBUSH PUTIN	N	22:16							
BRAINTREE							S	22:59	30
SOUTH WEYMOUTH							D	23:06	30
HOLBROOK/RANDOLPH				S	22:56	30			
MONTELLO				S	23:01	30			
BROCKTON				S	23:04	30			
CAMPELLO				S	23:08	30			
BRIDGEWATER				D	23:16	30			
MIDDLEBOROUGH				D	23:27	30			

Appendix

MBTA 2030 Attleboro Alternative Operating Plan, Diesel Option
NEC and Dorchester Branch

Page 4 of 20

Station Code:	699NB			794NB			999NB			709			506			932			604		
	Stop	Time	Dwell	Stop	Time	Dwell	Stop	Time	Dwell	Stop	Time	Dwell	Stop	Time	Dwell	Stop	Time	Dwell	Stop	Time	Dwell
PROVIDENCE																					
ORM																					
SOUTH ATTLEBORO																					
HEBRONVILLE																					
ATT																					
WHALES TOOTH																					
KINGS HIGHWAY																					
FALL RIVER																					
FREETOWN																					
CP B40																					
TAUNTON DEP OT																					
DOWNTOWN TAUNTON																					
BARROWSVILLE																					
MANSFIELD																S	07:28	120			
SHARON																S	07:35	120			
STOUGHTON							S	07:21	60												
CANTON CENTER							S	07:29	60												
CANTON JCT							S	07:33	60												
JUNCTION INT.								07:34								S	07:41	60			
ROUTE 128								07:34									07:41				
ENDICOTT							S	07:38	120							S	07:47	120			
READVILLE										D	07:35	1									
READ				S	07:31	60											07:51				
FAIRMOUNT				S	07:34	60			07:40		07:39										
MORTON ST.				D	07:38	60															
UPHAMS CORNER				D	07:44	60															
HYDE PARK							S	07:42	60							S	07:52	60			
ROSLINDALE VILLAGE	S	07:35	30																S	07:55	60
FOREST HILLS	S	07:38	30																S	07:57	60
PLAINS		07:39						07:45			07:46						07:57			07:58	
RUG	S	07:42	30							S	07:51	60							S	08:02	60
BACK BAY	S	07:46	30				S	07:52	30	D	07:55	60	S	07:59	60	D	08:02	60	D	08:06	60
COV		07:47						07:53			07:56			08:00			08:03			08:07	
TOWER 1		07:49			07:52			07:54			07:58						08:06			08:10	
SOUTH STATION	D	07:51	300	D	07:55	300	D	07:56	300	D	07:59	300	D	08:05	300	D	08:07	300	D	08:11	300

[illegible]

Page 8 of 20

[illegible]

Appendix

MBTA 2030 Attleboro Alternative Operating Plan, Diesel Option
NEC and Dorchester Branch

Page 12 of 20

Station Code:	522			718			FR28			764			524			616			916		
	Stop	Time	Dwell	Stop	Time	Dwell	Stop	Time	Dwell	Stop	Time	Dwell	Stop	Time	Dwell	Stop	Time	Dwell	Stop	Time	Dwell
PROVIDENCE																					
ORM																					
SOUTH ATTLEBORO																					
HEBRONVILLE																					
ATT																					
WHALES TOOTH																					
KINGS HIGHWAY																					
FALL RIVER							S	13:44	30												
FREETOWN							S	13:51	30												
CP B40								13:55													
TAUNTON DEPOT							S	14:04	30												
DOWNTOWN TAUNTON							S	14:11	30												
BARROWSVILLE							S	14:26	30												
MANSFIELD							S	14:39	45												
SHARON																					
STOUGHTON																			S	15:14	30
CANTON CENTER																			S	15:24	30
CANTON JCT																				15:25	
JUNCTION INT.								14:50											S	15:29	45
ROUTE 128							S	14:54	45												
ENDICOTT			S	14:46	30																
READVILLE			S	14:49	30					S	15:02	30									
READ																				15:33	
FAIRMOUNT																					
MORTON ST.										D	15:05	30									
UPHAMS CORNER										D	15:09	30									
HYDE PARK										D	15:15	30									
ROSLINDALE VILLAGE																			S	15:35	30
FOREST HILLS															S	15:30	30				
PLAINS															S	15:34	30				
RUG					14:56				15:01							15:35				15:40	
BACK BAY	S	14:57	30	S	15:00	30	S	15:07	30				S	15:29	30	S	15:40	30	S	15:44	30
COV		14:58			15:01			15:08						15:30			15:41			15:45	
TOWER 1					15:04			15:11			15:21						15:44			15:47	
SOUTH STATION	D	15:03	300	D	15:05	300	D	15:12	300	D	15:26	300	D	15:35	300	D	15:45	300	D	15:49	300

[illegible]

Page 13 of 20

[illegible]

Appendix

MBTA 2030 Attleboro Alternative Operating Plan, Diesel Option
NEC and Dorchester Branch

Page 14 of 20

Train:	720			FR32			978			980			918			620			770		
Station Code:	Stop	Time	Dwell	Stop	Time	Dwell	Stop	Time	Dwell	Stop	Time	Dwell	Stop	Time	Dwell	Stop	Time	Dwell	Stop	Time	Dwell
PROVIDENCE																					
ORM																					
SOUTH ATTLEBORO																					
HEBRONVILLE																					
ATT																					
WHALES TOOTH																					
KINGS HIGHWAY																					
FALL RIVER				S	15:38	30															
FREETOWN				S	15:45	30															
CP B40					15:49																
TAUNTON DEPOT				S	15:58	30															
DOWNTOWN TAUNTON				S	16:05	30															
BARROWSVILLE				S	16:20	30															
MANSFIELD				S	16:34	45															
SHARON																					
STOUGHTON													S	17:00	60						
CANTON CENTER													S	17:07	60						
CANTON JCT							S	16:49	60	S	17:02	60	S	17:10	60						
JUNCTION INT.					16:45			16:50			17:03			17:11							
ROUTE 128				S	16:49	45	S	16:55	120	S	17:07	120	S	17:16	120						
ENDICOTT	S	16:34	60																		
READVILLE	S	16:37	60																S	17:35	60
READ		16:38			16:52			16:59			17:11			17:20							
FAIRMOUNT																			D	17:38	60
MORTON ST.																			D	17:42	60
UPHAMS CORNER																			D	17:48	60
HYDE PARK																					
ROSLINDALE VILLAGE																S	17:31	60			
FOREST HILLS																D	17:34	60			
PLAINS		16:44			16:56			17:03			17:15			17:24			17:35				
RUG																					
BACK BAY	S	16:48	60	S	17:02	30	S	17:08	60	S	17:20	60	S	17:27	60	D	17:40	60			
COV		16:49			17:03			17:09			17:21			17:28			17:41				
TOWER 1		16:52			17:06			17:12			17:24			17:31			17:44			17:54	
SOUTH STATION	D	16:53	300	D	17:07	300	D	17:13	300	D	17:25	300	D	17:32	300	D	17:45	300	D	17:59	300

Prev Tm:	817Q			763NBQ			721Q			990			918			FR27Q			620		
Train:	817			763NB			721			923			625			FR27			599NB		
Station Code:	Stop	Time	Dwell	Stop	Time	Dwell	Stop	Time	Dwell	Stop	Time	Dwell	Stop	Time	Dwell	Stop	Time	Dwell	Stop	Time	Dwell
SOUTH STATION	S	17:40	300	S	17:40	300	S	17:44	300	S	17:45	300	S	17:55	300	S	17:58	300	S	18:03	300
TOWER 1		17:41			17:41			17:45			17:46			17:56			17:59				
BROADWAY-CABOT					17:42																
COV		17:44						17:48			17:49			17:59			18:02			18:07	
BACK BAY	S	17:45	60				S	17:49	60	S	17:51	60	S	18:00	60	S	18:03	60	S	18:09	60
RUG	S	17:49	60				S	17:53	60	S	17:56	60	S	18:04	60						
PLAINS		17:52						17:56			17:58						18:05				
FOREST HILLS													S	18:09	60						
ROSLINDALE VILLAGE													D	18:12	60						
HYDE PARK							S	18:03	60												
UPHAMS CORNER				S	17:51	60															
MORTON ST.				S	17:58	60															
FAIRMOUNT				S	18:03	60															
READ		17:56						18:05			18:02						18:10				
READVILLE				D	18:07	60	S	18:06	60												
ENDICOTT							D	18:10	60												
ROUTE 128										S	18:08	120				S	18:16	120			
JUNCTION INT.		18:00									18:09						18:17				
CANTON JCT										S	18:14	60									
CANTON CENTER										S	18:17	60									
STOUGHTON										D	18:26	60									
SHARON	S	18:07	120																		
WANSFIELD	S	18:18	120														18:31	120			
BARROWSVILLE																	18:44	60			
DOWNTOWN TAUNTON																	18:59	60			
TAUNTON DEPOT																	19:06	60			
CP B40																	19:15				
FREETOWN																S	19:24	60			
FALL RIVER																S	19:30	60			
KINGS HIGHWAY																					
WHALES TOOTH																					
HOLDEN		18:24																			
ATT	S	18:26	120																		
SOUTH ATTLEBORO	S	18:33	60																		
ORM		18:41																			
PROVIDENCE	D	18:42	60																		

Page 15 of 20

Station Code:	NB34			794			920			772			622			528			822		
	Stop	Time	Dwell	Stop	Time	Dwell	Stop	Time	Dwell	Stop	Time	Dwell	Stop	Time	Dwell	Stop	Time	Dwell	Stop	Time	Dwell
PROVIDENCE																			S	17:25	60
ORM																				17:26	
SOUTH ATTLEBORO																			S	17:35	60
HEBRONVILLE																				17:38	
ATT																			S	17:50	120
WHALES TOOTH	S	16:35	30																		
KINGS HIGHWAY	S	16:40	30																		
FALL RIVER																					
FREETOWN																					
CP B40		16:49																			
TAUNTON DEPOT	S	16:58	30																		
DOWNTOWN TAUNTON	S	17:05	30																		
BARROWSVILLE	S	17:20	30																		
MANSFIELD	S	17:33	45																		
SHARON																			S	17:58	120
STOUGHTON							S	17:40	60										S	18:06	120
CANTON CENTER																					
CANTON JCT							S	17:50	60										S	18:13	60
JUNCTION INT.		17:44						17:51												18:13	
ROUTE 128	S	17:48	45																S	18:17	120
ENDICOTT				D	17:41	1															
READVILLE										S	17:55	60									
FAIRMOUNT		17:51						17:55												18:21	
MORTON ST.										D	17:58	60									
UPHAMS CORNER										D	18:02	60									
HYDE PARK										D	18:08	60									
ROSLINDALE VILLAGE																			S	18:22	60
FOREST HILLS																					
PLAINS		17:55						17:59					S	18:09	60						
RUG														18:10						18:27	
BACK BAY	S	18:01	30				S	18:05	60				S	18:16	60	S	18:24	60	S	18:33	60
COV		18:02						18:06						18:17			18:25			18:34	
TOWER 1		18:05			18:02			18:09			18:14			18:20						18:37	
SOUTH STATION	D	18:06	300	D	18:08	300	D	18:10	300	D	18:19	300	D	18:21	300	D	18:30	300	D	18:38	300

[illegible]

Appendix

MBTA 2030 Attleboro Alternative Operating Plan, Diesel Option
NEC and Dorchester Branch

Page 16 of 20

Station Code:	796			824			530			774			922			776			532		
	Stop	Time	Dwell	Stop	Time	Dwell	Stop	Time	Dwell	Stop	Time	Dwell	Stop	Time	Dwell	Stop	Time	Dwell	Stop	Time	Dwell
PROVIDENCE				S	18:00	30															
ORM					18:01																
SOUTH ATTLEBORO				S	18:10	30															
HEBRONVILLE					18:13																
ATT				S	18:18	45															
WHALES TOOTH																					
KINGS HIGHWAY																					
FALL RIVER																					
FREETOWN																					
CP B40																					
TAUNTON DEPOT																					
DOWNTOWN TAUNTON																					
BARROWSVILLE																					
MANSFIELD				S	18:26	45															
SHARON				S	18:34	45															
STOUGHTON												S	18:52	30							
CANTON CENTER												S	18:59	30							
CANTON JCT												S	19:02	30							
JUNCTION INT.					18:37								19:03								
ROUTE 128				S	18:47	45						S	19:07	45							
ENDICOTT	S	18:14	30																		
READVILLE										S	18:46	30				S	19:07	30			
READ					18:51								19:11								
FAIRMOUNT										D	18:49	30				D	19:10	30			
MORTON ST.										D	18:53	30				D	19:14	30			
UPHAMS CORNER										D	18:59	30				D	19:20	30			
HYDE PARK												S	19:12	30							
ROSLINDALE VILLAGE																					
FOREST HILLS																					
PLAINS					18:55								19:17								
RUG																					
BACK BAY				S	18:59	30	S	19:03	30			S	19:22	30					S	19:26	30
COV					19:00			19:04					19:23							19:27	
TOWER 1		18:34			19:02						19:05		19:26			19:26					
SOUTH STATION	D	18:40	300	D	19:03	300	D	19:09	300	D	19:10	300	D	19:27	300	D	19:31	300	D	19:32	300

[illegible]

Appendix

South Coast Rail Network Simulation Analysis	Page 162
August 28, 2009	Rev. Number 1.1
Approved By: R. W. Thrall	
SYSTRA Job No. C0574800	
Project Name: South Coast Rail	

MBTA 2030 Attleboro Alternative Operating Plan, Diesel Option NEC and Dorchester Branch

Page 17 of 20

Station Code:	924			626			926			534			628			778			798		
	Stop	Time	Dwell	Stop	Time	Dwell	Stop	Time	Dwell	Stop	Time	Dwell	Stop	Time	Dwell	Stop	Time	Dwell	Stop	Time	Dwell
PROVIDENCE																					
ORM																					
SOUTH ATTLEBORO																					
HEBRONVILLE																					
ATT																					
WHALES TOOTH																					
KINGS HIGHWAY																					
FALL RIVER																					
FREETOWN																					
CP B40																					
TAUNTON DEPOT																					
DOWNTOWN TAUNTON																					
BARROWSVILLE																					
MANSFIELD																					
SHARON																					
STOUGHTON	S	19:19	30				S	19:35	30												
CANTON CENTER																					
CANTON JCT							S	19:45	30												
JUNCTION INT.		19:29						19:47													
ROUTE 128	S	19:33	45																		
ENDICOTT																			D	20:19	1
READVILLE															S	20:15	30		S	20:22	30
READ		19:37						19:51													
FAIRMOUNT															D	20:18	30				
MORTON ST.															D	20:22	30				
UPHAMS CORNER															D	20:28	30				
HYDE PARK							S	19:54	30												
ROSLINDALE VILLAGE				S	19:42	30															
FOREST HILLS				S	19:45	30						S	20:23	30							
PLAINS		19:41			19:46			19:59													
RUG				S	19:49	30						S	20:27	30							
BACK BAY	S	19:44	30	S	19:53	30	S	20:04	30	S	20:28	30	S	20:31	30						
COV		19:45			19:54			20:05			20:29			20:32							
TOWER 1		19:48			19:56			20:08						20:35			20:34			20:39	
SOUTH STATION	D	19:49	300	D	19:58	300	D	20:09	300	D	20:34	300	D	20:36	300	D	20:39	300	D	20:45	300

Station Code:	774			922			NB33Q			924			626			532			624		
	Stop	Time	Dwell	Stop	Time	Dwell	Stop	Time	Dwell	Stop	Time	Dwell	Stop	Time	Dwell	Stop	Time	Dwell	Stop	Time	Dwell
SOUTH STATION	S	19:41	300	S	19:43	300	S	19:53	300	S	20:10	300	S	20:15	300	S	20:20	300	S	20:48	300
TOWER 1		19:42			19:44			19:54			20:11			20:16						20:49	
BROADWAY-CABOT		19:43																			
COV					19:45			19:57			20:12			20:17			20:24			20:50	
BACK BAY				S	19:48	30	S	19:59	30	S	20:15	30	S	20:20	30	S	20:26	30	S	20:53	30
RUG				S	19:51	30				S	20:18	30	S	20:23	30				S	20:56	30
PLAINS					19:54			20:01			20:22			20:27						20:58	
FOREST HILLS										S	20:23	30									
ROSLINDALE VILLAGE										D	20:26	30									
HYDE PARK				S	20:01	30						S	20:33	30							
UPHAMS CORNER	D	19:51	30																		
MORTON ST.	D	19:57	30																		
FAIRMOUNT	D	20:01	30																		
READ					20:03			20:06						20:35						21:03	
READVILLE	D	20:05	30																S	21:06	30
ENDICOTT																			D	21:10	30
ROUTE 128				S	20:06	45	S	20:12	45			S	20:38	45							
JUNCTION INT.					20:09			20:13						20:40							
CANTON JCT				S	20:12	30						S	20:43	30							
CANTON CENTER				S	20:17	30															
STOUGHTON				D	20:24	30															
SHARON												S	20:49	45							
MANSFIELD							S	20:27	45			S	20:57	45							
BARROWSVILLE							S	20:40	30												
DOWNTOWN TAUNTON							S	20:55	30												
TAUNTON DEPOT							S	21:02	30												
CP B40								21:11													
FREETOWN																					
FALL RIVER																					
KINGS HIGHWAY							S	21:20	30												
WHALES TOOTH							D	21:25	30												
HOLDEN																					
ATT														21:03							
SOUTH ATTLEBORO												S	21:05	45							
ORM												S	21:12	30							
PROVIDENCE													21:19								

Page 18 of 20

[illegible]

Page 19 of 20

Station Code:	NB38			930			632			782			828			728			FR40		
	Stop	Time	Dwell	Stop	Time	Dwell	Stop	Time	Dwell	Stop	Time	Dwell	Stop	Time	Dwell	Stop	Time	Dwell	Stop	Time	Dwell
PROVIDENCE												S	21:42	30							
ORM													21:43								
SOUTH ATTLEBORO												S	21:52	30							
HEBRONVILLE													21:55								
ATT												S	22:08	45							
WHALES TOOTH	S	20:31	30																		
KINGS HIGHWAY	S	20:36	30																S	21:48	30
FALL RIVER																				21:55	30
FREETOWN																			S	21:55	30
CP B40		20:45																		21:59	
TAUNTON DEPOT	S	20:54	30																S	22:08	30
DOWNTOWN TAUNTON	S	21:01	30																S	22:15	30
BARROWSVILLE	S	21:16	30																S	22:30	30
MANSFIELD	S	21:33	45										S	22:17	45				S	22:43	45
SHARON												S	22:24	45							
STOUGHTON				S	21:50	30															
CANTON CENTER				S	22:00	30															
CANTON JCT					22:02																
JUNCTION INT.		21:44											22:27							22:54	
ROUTE 128	S	21:48	45									S	22:35	45					S	22:58	45
ENDICOTT																D	22:47	1			
READVILLE										S	22:31	30									
READ		21:51			22:06								22:39			22:50				23:01	
FAIRMOUNT										D	22:34	30									
MORTON ST.										D	22:38	30									
UPHAMS CORNER										D	22:44	30									
HYDE PARK												S	22:40	30							
ROSLINDALE VILLAGE						S	22:32	30													
FOREST HILLS						S	22:35	30													
PLAINS		21:55			22:10			22:36					22:45			22:57				23:05	
RUG						S	22:39	30													
BACK BAY	S	22:01	30	S	22:17	30	S	22:43	30			S	22:50	30	S	23:01	30	S	23:11	30	
COV		22:02			22:18			22:44					22:51			23:02				23:12	
TOWER 1		22:05			22:21			22:46				22:50			22:54		23:05			23:15	
SOUTH STATION	D	22:06	300	D	22:22	300	D	22:47	300	D	22:55	300	D	22:55	300	D	23:06	300	D	23:16	300

[illegible]

Appendix

South Coast Rail Network Simulation Analysis	Page 165
August 28, 2009	Rev. Number 1.1
Approved By: R. W. Thrall	
SYSTRA Job No. C0574800	
Project Name: South Coast Rail	

MBTA 2030 Attleboro Alternative Operating Plan, Diesel Option NEC and Dorchester Branch

Page 20 of 20

Station Code:	934			730			538			540		
	Stop	Time	Dwell	Stop	Time	Dwell	Stop	Time	Dwell	Stop	Time	Dwell
PROVIDENCE												
ORM												
SOUTH ATTLEBORO												
HEBRONVILLE												
ATT												
WHALES TOOTH												
KINGS HIGHWAY												
FALL RIVER												
FREETOWN												
CP B40												
TAUNTON DEPOT												
DOWNTOWN TAUNTON												
BARROWSVILLE												
MANSFIELD												
SHARON												
STOUGHTON	S	23:53	30									
CANTON CENTER												
CANTON JCT	D	00:03	30									
JUNCTION INT.		00:04										
ROUTE 128	D	00:08	45									
ENDICOTT				D	00:20	1						
READVILLE												
READ		00:12			00:23							
FAIRMOUNT												
MORTON ST.												
UPHAMS CORNER												
HYDE PARK												
ROSLINDALE VILLAGE												
FOREST HILLS												
PLAINS		00:16			00:31							
RUG												
BACK BAY	S	00:20	30	S	00:36	30	S	01:17	30	S	01:24	30
COV		00:21			00:37			01:18			01:25	
TOWER 1		00:24			00:40							
SOUTH STATION	D	00:25	300	D	00:41	300	D	01:23	300	D	01:30	300

Station Code:	632			828		
	Stop	Time	Dwell	Stop	Time	Dwell
SOUTH STATION	S	23:50	300	S	23:59	300
TOWER 1		23:51			00:00	
BROADWAY-CABOT						
COV		23:52			00:01	
BACK BAY	S	23:55	30	S	00:04	30
RUG	S	23:58	30	S	00:07	30
PLAINS		00:01			00:11	
FOREST HILLS						
ROSLINDALE VILLAGE						
HYDE PARK				S	00:16	30
UPHAMS CORNER						
MORTON ST.						
FAIRMOUNT						
READ		00:06			00:18	
READVILLE	S	00:08	30			
ENDICOTT	D	00:11	30			
ROUTE 128				S	00:21	45
JUNCTION INT.					00:23	
CANTON JCT				S	00:26	30
CANTON CENTER						
STOUGHTON						
SHARON				S	00:31	45
MANSFIELD				S	00:39	45
BARROWSVILLE						
DOWNTOWN TAUNTON						
TAUNTON DEPOT						
CP B40						
FREETOWN						
FALL RIVER						
KINGS HIGHWAY						
WHALES TOOTH						
HOLDEN					00:46	
ATT				S	00:48	45
SOUTH ATTLEBORO				S	00:56	30
ORM					01:03	
PROVIDENCE				D	01:06	30

10.4.10. 2030 Attleboro Alternative Operating Plan, Diesel Option — Old Colony Line

MBTA 2030 Attleboro Alternative Operating Plan, Diesel Option
Old Colony Line

Page 1 of 6

[illegible][illegible]

South Coast Rail Network Simulation Analysis	Page 167
August 28, 2009	Rev. Number 1.1
Approved By: R. W. Thrall	
SYSTRA Job No. C0574800	
Project Name: South Coast Rail	

Page 2 of 6

Train:	74			36			8			36			76			10			40		
Station Code:	Stop	Time	Dwell	Stop	Time	Dwell	Stop	Time	Dwell	Stop	Time	Dwell	Stop	Time	Dwell	Stop	Time	Dwell	Stop	Time	Dwell
MIDDLEBOROUGH							S	07:20	60							S	08:07	30			
BRIDGEWATER							S	07:30	60							S	08:17	30			
CAMPELLO							S	07:38	60							S	08:25	30			
BROCKTON							S	07:42	60							S	08:29	30			
MONTELLO							S	07:45	60							S	08:32	30			
HOLBROOK/RANDOLPH							S	07:50	60							S	08:37	30			
SOUTH WEYMOUTH				S	07:42	60				S	08:06	60							S	09:06	30
BRAINTREE				D	07:50	60				D	08:14	60				D	08:44	30	D	09:14	30
GREENBUSH PUTIN	N	07:42											N	08:29							
QUINCY CENTER	D	07:46	60				D	08:01	60				D	08:32	60						
JFK/MASS				D	08:03	60	D	08:11	60	D	08:28	60				D	08:58	30	D	09:27	30
BROADWAY-CABOT		07:59			08:07			08:15			08:32			08:44			09:01			09:31	
TOWER 1		08:00			08:08			08:16			08:33			08:45			09:03			09:32	
SOUTH STATION	D	08:02	300	D	08:10	300	D	08:18	300	D	08:35	300	D	08:49	300	D	09:05	300	D	09:34	300

[illegible]

Appendix

South Coast Rail Network Simulation Analysis	Page 168
August 28, 2009	Rev. Number 1.1
Approved By: R. W. Thrall	
SYSTRA Job No. C0574800	
Project Name: South Coast Rail	

MBTA 2030 Attleboro Alternative Operating Plan, Diesel Option Old Colony Line

Page 3 of 6

Station Code:	78			12			60			80			42			14			82		
	Stop	Time	Dwell	Stop	Time	Dwell	Stop	Time	Dwell	Stop	Time	Dwell	Stop	Time	Dwell	Stop	Time	Dwell	Stop	Time	Dwell
MIDDLEBOROUGH				S	09:38	30										S	11:10	30			
BRIDGEWATER				S	09:48	30										S	11:20	30			
CAMPELLO				S	09:56	30										S	11:28	30			
BROCKTON				S	10:00	30										S	11:32	30			
MONTELLO				S	10:03	30										S	11:35	30			
HOLBROOK/RANDOLPH				S	10:08	30										S	11:40	30			
SOUTH WEYMOUTH							S	10:43	30				S	11:20	30						
BRAINTREE							D	10:51	30				D	11:27	30						
GREENBUSH PUTIN	N	09:29								N	11:15								N	12:29	
QUINCY CENTER	D	09:32	30	D	10:20	30				D	11:18	30				D	11:51	30	D	12:32	30
JFK/UMASS																					
BROADWAY-CABOT		09:45			10:33			11:08			11:30			11:43			12:04			12:44	
TOWER 1		09:46			10:34			11:09			11:31			11:44			12:05			12:45	
SOUTH STATION	D	09:49	300	D	10:36	300	D	11:11	300	D	11:34	300	D	11:46	300	D	12:07	300	D	12:48	300

Station Code:	62			16			44			64			81Q			43Q			766		
	Stop	Time	Dwell	Stop	Time	Dwell	Stop	Time	Dwell	Stop	Time	Dwell	Stop	Time	Dwell	Stop	Time	Dwell	Stop	Time	Dwell
SOUTH STATION	S	14:10	300	S	14:27	300	S	14:47	300	S	15:43	300	S	16:02	300	S	16:20	300	S	16:40	300
TOWER 1		14:11			14:28			14:48			15:44			16:03			16:21			16:41	
BROADWAY-CABOT		14:12			14:29			14:49			15:45			16:04			16:22			16:42	
JFK/UMASS							S	14:53	30	S	15:49	30	S	16:08	60	S	16:26	60			
QUINCY CENTER	S	14:23	30	S	14:40	30				S	15:57	30							S	16:53	60
GREENBUSH PUTIN				N	14:43								N	16:18							
BRAINTREE							S	15:07	30							S	16:40	60			
SOUTH WEYMOUTH							D	15:14	30							D	16:47	60			
HOLBROOK/RANDOLPH	S	14:36	30							S	16:10	30							S	17:06	60
MONTELLO	S	14:41	30							S	16:15	30							S	17:11	60
BROCKTON	S	14:44	30							S	16:18	30							S	17:14	60
CAMPELLO	S	14:48	30							S	16:22	30							S	17:18	60
BRIDGEWATER	D	14:56	30							D	16:30	30							D	17:26	60
MIDDLEBOROUGH	D	15:10	30							D	16:41	30							D	17:38	60

Appendix

South Coast Rail Network Simulation Analysis	Page 169
August 28, 2009	Rev. Number 1.1
Approved By: R. W. Thrall	
SYSTRA Job No. C0574800	
Project Name: South Coast Rail	

MBTA 2030 Attleboro Alternative Operating Plan, Diesel Option Old Colony Line

Page 4 of 6

Station Code:	62			16			44			84			64			18			86		
	Stop	Time	Dwell	Stop	Time	Dwell	Stop	Time	Dwell	Stop	Time	Dwell	Stop	Time	Dwell	Stop	Time	Dwell	Stop	Time	Dwell
MIDDLEBOROUGH				S	13:08	30										S	15:25	60			
BRIDGEWATER				S	13:18	30										S	15:35	60			
CAMPELLO				S	13:26	30										S	15:43	60			
BROCKTON				S	13:30	30										S	15:47	60			
MONTELLO				S	13:33	30										S	15:50	60			
HOLBROOK/RANDOLPH				S	13:38	30										S	15:55	60			
SOUTH WEYMOUTH	S	12:37	30				S	13:47	30				S	14:57	30						
BRAINTREE	D	12:44	30	D	13:44	30	D	13:54	30				D	15:05	30	D	16:03	60			
GREENBUSH PUTIN										N	14:49								N	16:24	
QUINCY CENTER				D	13:49	30				D	14:52	30							D	16:28	60
JFK/UMASS	D	12:57	30																		
BROADWAY-CABOT		13:01			14:03			14:11			15:05			15:23			16:21			16:41	
TOWER 1		13:02			14:04			14:12			15:06			15:24			16:22			16:43	
SOUTH STATION	D	13:04	300	D	14:06	300	D	14:14	300	D	15:09	300	D	15:28	300	D	16:24	300	D	16:46	300

Station Code:	18			46Q			86			48			47Q			97Q			23Q		
	Stop	Time	Dwell	Stop	Time	Dwell	Stop	Time	Dwell	Stop	Time	Dwell	Stop	Time	Dwell	Stop	Time	Dwell	Stop	Time	Dwell
SOUTH STATION	S	16:52	300	S	17:00	300	S	17:12	300	S	17:20	300	S	17:38	300	S	17:45	300	S	17:57	300
TOWER 1		16:53			17:01			17:13			17:21			17:39			17:46			17:58	
BROADWAY-CABOT		16:54			17:02			17:14			17:22			17:40			17:47			17:59	
JFK/UMASS				S	17:06	60				S	17:26	60							S	18:03	60
QUINCY CENTER	S	17:05	60				S	17:25	60				S	17:51	60	S	17:58	60	S	18:11	60
GREENBUSH PUTIN	N	17:08								N	17:37					N	18:01				
BRAINTREE				S	17:19	60							S	17:57	60						
SOUTH WEYMOUTH				D	17:26	60							D	18:04	60						
HOLBROOK/RANDOLPH							S	17:37	60										S	18:23	60
MONTELLO							S	17:42	60										S	18:28	60
BROCKTON							S	17:45	60										S	18:31	60
CAMPELLO							S	17:49	60										S	18:35	60
BRIDGEWATER							D	17:57	60										D	18:43	60
MIDDLEBOROUGH							D	18:10	60										D	18:55	60

Appendix

South Coast Rail Network Simulation Analysis	Page 170
August 28, 2009	Rev. Number 1.1
Approved By: R. W. Thrall	
SYSTRA Job No. C0574800	
Project Name: South Coast Rail	

MBTA 2030 Attleboro Alternative Operating Plan, Diesel Option Old Colony Line

Page 5 of 6

Station Code:	48			20			88			22			62			90			54		
	Stop	Time	Dwell	Stop	Time	Dwell	Stop	Time	Dwell	Stop	Time	Dwell	Stop	Time	Dwell	Stop	Time	Dwell	Stop	Time	Dwell
MIDDLEBOROUGH				S	16:54	60				S	17:57	30									
BRIDGEWATER				S	17:04	60				D	18:10	30									
CAMPELLO				D	17:11	60				D	18:18	30									
BROCKTON				D	17:15	60				D	18:22	30									
MONTELLO				D	17:18	60				D	18:26	30									
HOLBROOK/RANDOLPH				D	17:23	60				S	18:32	30									
SOUTH WEYMOUTH	S	16:31	60										S	19:03	30				S	20:17	30
BRAINTREE	D	16:38	60	D	17:31	60							D	19:11	30				D	20:25	30
GREENBUSH PUTIN							N	18:05								N	19:46				
QUINCY CENTER							D	18:21	30							D	19:52	30			
JFK/UMASS																					
BROADWAY-CABOT		16:56			18:03			18:32			18:54			19:26			20:02			20:43	
TOWER 1		16:57			18:04			18:33			18:55			19:27			20:03			20:44	
SOUTH STATION	D	16:59	300	D	18:06	300	D	18:34	300	D	18:56	300	D	19:28	300	D	20:06	300	D	20:45	300

Station Code:	49Q			20			88			22			62			90			54		
	Stop	Time	Dwell	Stop	Time	Dwell	Stop	Time	Dwell	Stop	Time	Dwell	Stop	Time	Dwell	Stop	Time	Dwell	Stop	Time	Dwell
SOUTH STATION	S	18:15	300	S	18:35	300	S	18:50	300	S	19:29	300	S	20:07	300	S	20:25	300	S	21:30	300
TOWER 1		18:16			18:36			18:51			19:30			20:08			20:26			21:31	
BROADWAY-CABOT		18:17			18:37			18:52			19:31			20:09			20:27			21:32	
JFK/UMASS													S	20:13	30				S	21:36	30
QUINCY CENTER				S	18:48	30	S	19:03	30				S	20:21	30	S	20:38	30			
GREENBUSH PUTIN				N	18:51											N	20:41				
BRAINTREE	S	18:33	60							S	19:47	30							S	21:48	30
SOUTH WEYMOUTH	D	18:40	60							D	19:54	30							D	21:55	30
HOLBROOK/RANDOLPH							S	19:15	30				S	20:34	30						
MONTELLO							S	19:20	30				S	20:39	30						
BROCKTON							S	19:23	30				S	20:42	30						
CAMPELLO							S	19:27	30				S	20:46	30						
BRIDGEWATER							D	19:35	30				D	20:54	30						
MIDDLEBOROUGH							D	19:48	30				D	21:05	30						

Appendix

South Coast Rail Network Simulation Analysis	Page 171
August 28, 2009	Rev. Number 1.1
Approved By: R. W. Thrall	
SYSTRA Job No. C0574800	
Project Name: South Coast Rail	

MBTA 2030 Attleboro Alternative Operating Plan, Diesel Option Old Colony Line

Page 6 of 6

Station Code:	92			56			28		
	Stop	Time	Dwell	Stop	Time	Dwell	Stop	Time	Dwell
MIDDLEBOROUGH							S	21:25	30
BRIDGEWATER							S	21:35	30
CAMPELLO							S	21:42	30
BROCKTON							S	21:46	30
MONTELLO							S	21:49	30
HOLBROOK/RANDOLPH							S	21:54	30
SOUTH WEYMOUTH				S	21:22	30			
BRAINTREE				D	21:29	30	D	22:00	30
GREENBUSH PUTIN	N	20:46							
QUINCY CENTER	D	20:49	30				D	22:05	30
JFK/UMASS									
BROADWAY-CABOT		21:02			21:46			22:18	
TOWER 1		21:04			21:47			22:19	
SOUTH STATION	D	21:07	300	D	21:49	300	D	22:22	300

Station Code:	92			56			28		
	Stop	Time	Dwell	Stop	Time	Dwell	Stop	Time	Dwell
SOUTH STATION	S	22:00	300	S	22:30	300	S	22:40	300
TOWER 1		22:01			22:31			22:41	
BROADWAY-CABOT		22:02			22:32			22:42	
JFK/UMASS							S	22:46	30
QUINCY CENTER	S	22:13	30	S	22:43	30			
GREENBUSH PUTIN	N	22:16							
BRAINTREE							S	22:59	30
SOUTH WEYMOUTH							D	23:06	30
HOLBROOK/RANDOLPH				S	22:56	30			
MONTELLO				S	23:01	30			
BROCKTON				S	23:04	30			
CAMPELLO				S	23:08	30			
BRIDGEWATER				D	23:16	30			
MIDDLEBOROUGH				D	23:27	30			